1915.—[PART
ain"
Heater
carried from
rless. Deal-
e Pearl Oil.
mpany
Diego
osition
dings.
undings.
sphere.
the entire
minds one of
nt Spain
uty creates
nt sensation
be forgotten
ability, order from the
VINE CO.
ephone Main 65; F1258.
th
e autumn
as, resist-
days give
Dr. Saleeby
an actually
uralist and
ten:
ad—It save
greatly im-
e to being a
ch."
e themselves
en Sanatogen
t be sure that
on truth and
date
to up.
.N
IANS
nner and filled with
It is FREE. Tur
g Place, New York

Latest Morning Edition.
ALL WORLD NEWS DOWN TO "30."

In Three Parts—24 Pages.
PART I—TELEGRAPH SHEET—10 PAGES.

The Times

1781 1915

LOS ANGELES

2c

TUESDAY MORNING — NOVEMBER 9, 1915

Liberty Under Law—Equal Rights—True Industrial Freedom.

PRICE 2½ CENTS { Delivered to Subscribers | At All Hotels and on Railway Trains, 5c; On Streets and News Stands, 3 Cents

CARR'S INDICTMENT OF THE BRITISH BLOCKADE.

Over Fifteen Million Men Killed, Disabled, in the European War up to Date.

We, Us and Co.

ANGLO-AMERICAN HYPHEN IS FAVORED IN LONDON.

Only Those Who Were "Born Right" are Able to Get Goods Out of Belgium.

Search at Sea Legitimate, Search in Port an Absurdity and a Crime—Even Our Diplomats in Europe are Described as Corrupted by the Taint of "Unneutralism." Gerard a Particularly Prominent Offender.

BY HARRY CARR.

[BY DIRECT WIRE—EXCLUSIVE DISPATCH.]

NEW YORK BUREAU OF THE TIMES, Nov. 8.—Secretary Lansing's note to Great Britain is only the first gust of a storm. When Congress convenes next month, an outraged protest will be heard from the Southern cotton men and the Chicago meat packers. It looks as though Dr. Wilson were trying to back fire against the political conflagration.

Having seen the British blockade at close range, I know something of its ruthless disregard for neutral rights.

There are several severe indictments that might be brought against it, but the chief one is that the British maintain the right of search in port instead of the admitted right of search at sea. It is absolutely astounding that the neutral nations of the world have stood for this. When I went to the war this summer, I had passage on the Danish steamer Frederick VIII. We were holding a course to the north of the Orkney islands for the purpose of avoiding the dangers of the submarine zone. One day the British steamer Arabella hove in sight and forced our steamer to alter its course for about 250 miles out of its way. We were forced to go right into a zone of waters admittedly frequented by submarines and in which the British stated frankly there were submarines then sailing.

What seemed to me the most outrageous feature of the

(Continued on Third Page.)

THE WORLD'S NEWS IN THE HEART OF IT IN TODAY'S TIMES.

The Foremost Events of Yesterday: (1) Lords' Criticism of English Administration of the War. (2) French Atlantic Liner Afire. (3) The Crop Report. (4) The Exhibitions in California. (5) Mexico. (6) Kruttschnitt's Statement on the Pacific Mail. (7) The Passports Issue.

INDEX.

PART I. TELEGRAPH NEWS.
1. Predicts Anarchy at War's End.
2. Diplomatic Backing for Claims.
3. Year's Crops Set New Record.
4. Happenings Along Pacific Slope.
5. Villa's Soldiers Desert Him.
6. Weather Report: City in Brief.
PART II. PICTORIAL CITY SHEET.
1. Insured Guests Against Accident.
2. Rail Enthuses Over the Fair.
3. Celebrate Their Diamond Wedding.
4. Editorials: Pen Points: Verse.
5. Women's Work: Women's Clubs.
6. Society Affairs: At the Theaters.
7. News from Southland Counties.
8. Books: Bonds: Financial Summary.
9. Grain Markets: Shipping Notes.
10. Public Service: City Hall: Courts.
PART III. IN FIELD OF SPORTS.
1. Oregon Class Was Too Much.
2. Interference Won the Game.
3. Pasadena High Beats Santa Ana.
4. Gossip of the Playhouses.

SUMMARY.

THE SKY. Cloudy. Wind at 5 p.m., northwest; velocity 8 miles. Thermometer, highest, 65 deg.; lowest, 51 deg. Forecast: Cloudy Tuesday, probably showers. For complete weather report see last page of Part I.

THE CITY. An insurance man reported a woman charged with a hotel fire had taken out indemnity insurance for guests.

The twelfth juror in the Schmidt murder trial was sworn; one alternate is to be sworn.

Graft charges caused one resignation from the Board of Motion Picture Censors and a demand for another.

Many Methodist mass meetings were addressed by visiting bishops; foreign mission plans were matured.

Women opposed compulsory military training in the schools; a merchants' organization favored it.

Two burglars beat and chloroformed a thirteen-year-old girl and ransacked her home.

SOUTHERN CALIFORNIA. A child was run over and fatally injured in Pasadena.

In Alhambra man who has adopted three boys has been served with notice by neighbors to move.

Delegates of Southern California clubs assembled in San Diego for a meeting.

PACIFIC SLOPE. Heavy rain sweeps coast counties.

Three submarines crossing the Pacific encounter heavy seas.

GENERAL EASTERN. Theodore Burton announces candidacy for Republican nomination.

Tobacco dealers form organization to improve business methods.

Fire on the French line steamship Rochambeau, making for Halifax.

Iowa man discovers non-inflammable liquid.

Democrats are told how they drove shipping from the Pacific.

First winter storm sweeping eastward via Winnipeg.

House leader Kitchin will not support Wilson's defense plans.

The nation's prodigious harvest and wonderful crops report.

MEXICO. Villa's officers and men are deserting him.

Three thousand Zapatistas surrender.

THE GREAT WAR. The Situation to Date: Austro-Germans occupy Krusevac.

Continued advance of the Bulgars from the east.

Montenegrins inflict another defeat on the Austrians.

Russians continue their attacks in Courland, Volhynia and Galicia.

Capture of Col di Lana by the Italians; Austrians report they have recaptured it.

Renewed activity of German submarines in the Mediterranean.

Quiet on the western battle front.

COMMENT ON THE SITUATION.

The prediction made in these commentaries that the Wilson-Lansing note of protest against the British blockade and interference with American shipping contained not one grammatical error has been verified. Whatever errors are contained therein are errors of transmission by telegraph operators and of typography by linotype operators. Thus The Times' Pythia is more exact than Madame de Thebes. She predicted the death of the Kaiser a year ago. He is still alive. Otherwise the war is proceeding as usual. There are intimations that Lord Kitchener is en route to pacify India rather than to view the Suez Canal defenses.

Defections from the Villa ranks. Three thousand Zapatistas have surrendered in the south. It begins to look as if the revolutions and insurrections of Mexico have played out.

TO READERS. It is a mistake to jump at the wrong conclusion that all, or greater part of the more important news is to be found on the first page, or contents bill. Consult the Index and the Summary, then read the entire paper—and thus get all the news of the day.

Mexico.

GERMAN CONSULATE IS RAIDED BY RIOTING VILLA TROOPS.

[BY A. P. NIGHT WIRE.] (30)

SAN ANTONIO (Tex.) Nov. 9.—A mob composed of unpaid Villa soldiers, civilians and women, raided the German consulate in Chihuahua, Mexico, burned the market house and looted the headquarters of the confiscation agency Friday, according to a delayed message received here today from Corral, near Chihuahua. A forced loan of $100,000 Mexican gold, was levied on the merchants and wealthy residents in order to obtain money with which to pay the rioting troops, the message stated.

The rioting is said to have started when the soldiers made a demand for their pay upon the officers of the Chihuahua garrison. Having no money the commander attempted to put them off by promising them money later. The soldiers, joined by a mob of men and women, then went to the market house, set fire to it, after taking out quantities of food and proceeded to the German consulate where silver and lead bullion belonging to the Chihuahua Mining Company is said to have been seized.

The confiscation agency then was visited but nothing of value was found there. The forced loan, it is said, raised sufficient money to pay off the troops and the mob then dispersed.

Economy.

ENGLAND SAYS AMERICANS BUILD NAVY ON WAR PROFITS.

[BY ATLANTIC CABLE AND A. P.] (30)

LONDON, Nov. 9 (2:57 a.m.)—The fullest details of the new American naval plan yet published on this side of the ocean are given in the morning's issue of the Daily Telegraph, which in commenting on them says that "among the things the British fleet has done is to convince the people of the United States that their country requires a large navy."

"We have," the Daily Telegraph adds, "the spectacle of the great democracy in the world, although separated from Europe by more than three thousand miles, in such a hurry for more men of war that it has decided not even to wait for the lessons on constructions and armament which the war may teach. Moreover, this decision has been reached by a party which came into power in opposition to the Rooseveltian policy of the "big stick" and pledged itself to economy in armaments.

"The hostilities in Europe have tempered the extreme pacificism of Americans. Although already possessing a navy held by many to be second in the world, they are determined to have a still greater one. The new American ships of the line will cost over £3,500,000 ($17,500,000 each, the largest sum Great Britain ever spent on a single ship is about £2,000,000 ($10,000,000.)

"The time is not far distant when the American outlay on sea power will be high as England's was on the outbreak of the war, but it goes without saying that the Americans can well afford it—in the sense that they are only investing a portion of the profits they are making out of the war."

GREEK QUEEN TURNS TIDE TO KAISER.

[BY ATLANTIC CABLE AND A. P.] (30)

LONDON, Nov. 9 (3:25 a.m.)—The Morning Post today publishes a letter from "a well informed correspondent" in Athens calling attention to the recent success of the Greek pro-German party, "thanks to the power of the political influence, radiating from the Queen's entourage."

The correspondent says that already eleven of the sixteen Athens daily newspapers have been won over by the German interests plus at least half of the provincial newspapers.

"The propaganda," the correspondent adds, "thus has succeeded in poisoning a large section of the public opinion, not indeed, in favor of Germany or in favor of the Entente powers, but primarily against the idea of Greece going to war.

Inferential.

PURCHASES BY GERMANS INDICATIVE OF PEACE.

[BY ATLANTIC CABLE AND DIRECT WIRE—EXCLUSIVE DISPATCH.]

AMSTERDAM, Nov. 8.—The presence in Holland of larger numbers of Germans than have been seen for a long time past is causing much curious speculation. The Germans are buying very large quantities of goods, both eatables and other merchandise, but most of such commodities as are not allowed by the Dutch government to be exported. The German buyers seem to show no inclination as hitherto to try to get purchases over the frontier. They instead are making arrangements for the goods to remain in Dutch warehouses for the time being. Many Netherlanders regard these proceedings as indicating the approach of some sort of an armistice during which the export problems might be temporarily removed. Others even suggest the enterprise may mean that peace is looked for and that preparations already are being made to cope with the tremendous rush to buy foodstuffs which would in such an event arise.

In any case, the circumstances are unusual and the Dutch are convinced that something is in the wind. Other and more sinister deductions are possible.

Afloat.

FRENCH ATLANTIC LINER AFIRE IN MID OCEAN.

[BY A. P. NIGHT WIRE.]

NEW YORK, Nov. 8.—The French line steamship Rochambeau, two days out of New York for Bordeaux, which reported by wireless today that there was a fire in her coal bunkers, presumably was steaming tonight for Halifax, the nearest port. Her exact position was not given in the single wireless message that brought the news of her plight to land, but it was calculated that she would make Halifax some time late tonight or early tomorrow.

Aboard the menaced steamer are approximately 650 persons—421 passengers and a crew of about 230—and a large cargo of war supplies, including 2541 cases of cartridges and 136 bales of cotton.

The fire which turned the vessel from her course toward the northern port of Halifax is deep in the hold, in the bunkers where is placed the reserve supply of coal. Its exact location, according to the wireless message, is amidships. This message said that the vesel was in no danger and from its tone the French line officials inferred that the situation was not a serious one.

"We are not alarmed," said Fauget, general agent of the line. "Bunker fires are not uncommon, nor are they generally very serious, as they are away from the cargo space."

Only one wireless message had been received from the steamer when the French line offices closed at the usual hour tonight. This was from Capt. Juham and reached the offices here about 2.30 p.m. It read:

"Fire in No. 5 reserve coal bunker. Fighting fire and have turned to Halifax. Hope to put it out. No danger at all."

The Rochambeau left New York Saturday afternoon. It was estimated that she had sailed 600 miles when the wireless message was received today. This would still keep her within the ocean lane traveled by the big trans-Atlantic liners and despite the silence over the sea, enforced by admiralty censors, there is reason to believe that at least three ships are within close steaming distance available in emergency.

Lifeboats and life rafts for all aboard and to spare, were on the Rochambeau when she sailed, according to the line's officials. It was estimated that life saving accommodations were aboard for 1500 persons, more than twice as many as sailed. In addition, the steamer is equipped with the usual fire-fighting apparatus required in the case of ocean liners.

The big cargo which weighted the steamer low in the water, consisted chiefly of iron and steel machinery, copper and steel wire, brass rods, empty shells and guns. So far as could be learned tonight, 2541 cases of cartridges were the only explosives aboard.

REFLECTIONS.

Maritime circles wondered today if the accident was another of the long list attributed to the activities of bomb carriers and placers. Within the last few days the steamer Rio la Mere, from New York to Queenstown, with sugar, caught fire at sea and put into Halifax with fire in her hold. Her captain attributed the fire to a bomb hidden in a sugar bag.

The list of steamers sailing from New York to Europe, upon which bombs were found and in some cases explosions occurred, and their sailing dates include the following:

Touraine, March 6; Devon City, April 27; Lord Erne, April 29; Crossington Court, April 29; Samland, May 1; Lord Downshire, May 1; Kirkoswald, May 2; Strathtay, May 8; Bankdale, May 8; Minnehaha, July 9; Craigside, July 24; Athinai, September 8; Sant' Anna, September 13.

FIRST TRAIN ON ALASKAN RAILWAY

[BY A. P. NIGHT WIRE.]

SEWARD (Alaska) Nov. 8.—The first train over the government's Alaskan railroad ran through today between Seward and Mile Twenty Nine, carrying passengers, mail and freight destined to the Iditarod. From Mile Twenty Nine the travelers will go into the interior by dog team. The portion of the road placed in operation today was part of the line of the old Alaska Central, taken over by the government and rehabilitated.

FIND NEW WAY INTO RUMANIA.

[BY ATLANTIC CABLE AND A. P.]

LONDON, Nov. 8, 3 p.m.—In a dispatch from Copenhagen, the Exchange Telegraph Company says the Rumanian government has sent a railway commission to Petrograd to discuss the possibility of opening a new route for transportation of supplies from England to Rumania. It is proposed to ship goods by way of Scandinavia and Russia, inasmuch as the usual route through Saloniki and Nish is now unavailable on account of the capture of the railroad by the Germans.

Extremes.

REVOLUTIONS, ANARCHY, LOREBURN PREDICTS.

War Cannot Go on Indefinitely Without a Terrible Reaction, He Says.

News for Home and Foreign Consumption Doctored in London in an Optimistic Sense, According to Viscount Milner—Nation Confronted with Extreme Peril, Peers are Informed—John Bull as Self-critic.

[BY ATLANTIC CABLE AND A. P.]

LONDON, Nov. 8, 8:30 p.m.—The debate on the conduct of the war and the censorship was resumed in the House of Lords late today. Earl Loreburn, former High Chancellor, brought up the subject, declaring that he took this action owing to his belief that the Marquis of Lansdowne, the Minister without portfolio, had not made adequate reply to the arguments of Viscount Morley.

Earl Loreburn spoke of what he termed "the misadventures" of the Antwerp expedition, the loss of Rear-Admiral Sir Christopher Cradock's squadron, the Dardanelles operations, and the Balkan expedition. The speaker said he had been told two months ago that fifteen million men had been killed or disabled for life and that multitudes had been added to this number since and that if the conflict continued indefinitely "revolution or anarchy" might follow in Europe.

Earl Loreburn, who was one of the Radical stalwarts who criticised the South African war, today found himself supported by Viscount Milner, former High Commissioner for South Africa, who was one of those largely responsible for the South African war.

Viscount Milner, however, largely confined himself to a criticism of the censorship. He declared that the news had been "doctored" in an optimistic sense, and also denounced the government for not going sooner to the assistance of Servia.

Baron Courtney of Penwith, well known as a peace advocate, followed Viscount Milner. He said the government should show itself ready to accept any suggestions which would end the war, concluding, however, that the Germans must agree to evacuate Belgium and France and that no indemnity should be demanded of Great Britain.

Earl Curzon of Kedleston, Lord Privy Seal, who replied for the government, defended both the coalition Cabinet and its Liberal predecessor. He reminded the critics of the government that experts did not always agree. He announced that the government was considering whether arrangements could not be made for creating closer contact between the press and the fighting forces.

Earl Loreburn, in addition to his other utterances, asked whether the landing at Saloniki had been made with the approval of the naval and military authorities of the Entente allies, whether they were satisfied with the supplies of men and money and if the communication had been properly safeguarded. He asked these questions, he said, because there was an uneasy feeling that there had not been sufficient expert supervision. The government, he declared, should resolve not to hold out expectations to a nation which was confronted with extreme peril, unless they were sure they would be able to make good with a timely and sufficient force. In saying that he had been informed that fifteen million already had been killed or disabled in the war, Earl Loreburn added that this was what was meant by a war of attrition and that while the war continued the government should do their best to prevent irreparable mistakes. No scheme should be attempted, he said, without the

(Continued on Ninth Page.)

Welcome.

GOOD RAIN GENERAL IN NORTHERN CALIFORNIA.

Heavy Downpour is Reported in Many Sections, but in Only a Few Instances is Any Damage Done — Rice and Bean Growers, Ignoring Warnings, Suffer Small Losses in Yuba and Sutter Counties.

[BY DIRECT WIRE—EXCLUSIVE DISPATCH.]

SAN FRANCISCO BUREAU OF THE TIMES, Nov. 8.—The rainfall came with a swish and a swash in Northern California today. From only one section was there a report of any damage. This was among the rice and bean crops of Yuba county. A Marysville dispatch states that damage amounting to several thousand dollars was caused by the storm. The heaviest sufferers were the rice men who had large quantities of rice stacked ready to be taken to the warehouse when the rain suddenly descended. Most of the beans, on the other hand, had been harvested.

Whatever the extent of the damage was, it is reported that it resulted only in scattered places in Yuba and Sutter counties. Experienced bean growers and rice men declared that it was the growers' own fault if they incurred losses on account of the rain, claiming that they had ample time to harvest.

STARTS AT RED BLUFF.

The rain hit Red Bluff first of the Coast points and kept going longer and was more consistently wet throughout the day. The result was that Red Bluff registered a fall for the twenty-four hours of 1.20 inches. San Francisco's data on the day reads .39 of an inch.

The whole of Northern California had a healthy downpour and a good drenching. The agricultural attitude toward the storm throughout practically all of the sections was expressed in a paen of praise conveyed over the telegraph wires.

From Fresno: Rain began falling at 7:15 tonight in the central section of the State. Rain was badly needed, but does not come too late to benefit the crops, which will now be in good condition.

From Sacramento: The first general rainfall of the season continued in a steady downpour throughout the valley for hours today. Fruit and produce men believe little or no damage can result to crops in the Sacramento Valley, owing to the long dry spell.

From Stockton: The season's first rain came today and will put the ground in condition for fall plowing. Many ranchers had begun to fear that this would be a dry year. With the grape season over, practically no damage resulted.

These three cities are centers of vast districts. And then there was Dobbins, where it snowed. Dobbins, twenty miles north of Marysville in the Sierra foothills, was visited by a snowfall which lasted several hours and covered the town and hillsides for miles around with a white mantle. It was the earliest snowfall ever recorded in the foothills of this county. Dobbins seldom witnesses a snowfall at any season of the year.

THE RAINFALL TABLE.

Stations—	Last 24 hours.	Seasonal to date.	Normal to date.
Eureka	.64	1.95	4.92
Red Bluff	1.20	1.34	3.03
Sacramento	.32	.33	1.76
San Francisco	.39	.45	1.96
San Jose	.10	.14	1.51

Conditions are favorable for unsettled and rainy weather on Tuesday.

How Great Britain Grabs Our Trade—U.S. Officials Showing Some Concer

Note.

DIPLOMATIC BACKING FOR AMERICAN CLAIMS.

Export Cargoes to Germany or Elsewhere Now Held Immune from Detention.

Secretary of State will do All He Can to Satisfy the Shippers Whose Goods are Delayed or Seized by the English—No Danger of War so Long as the Bryan Treaties Remain Operative.

[BY A. P. NIGHT WIRE.]

WASHINGTON, Nov. 8.—President Wilson and Secretary Lansing today read American and British press comment on the latest note sent by the United States to Great Britain and awaited the effect of the document upon British treatment of neutral overseas trade.

So far as American shippers are concerned, however, the dispatch of the note marks a turning point of vast importance, for henceforth the United States is to consider the British blockade as ineffective and inoperative and all cargoes of noncontraband goods destined for Germany or through neutral countries to the enemies of Great Britain will be viewed by this government as immune from detention. Claims presented by Americans for detentions or seizures of such goods will be supported by the diplomatic machinery of the United States to the fullest extent.

Speculation in official quarters today as to what Great Britain's course would be was varied. Some officials pointed out that if Great Britain abandoned all pretense of blockade and applied the laws of contraband, the forthcoming American note on the propriety of including various articles in the contraband list would be especially pertinent to the controversy. On the other hand, if the blockade is made legal so far as German coasts are concerned, the American government will continue to insist that legitimate trade with the neutral countries must not be interfered with.

BRITISH GRAB OUR TRADE.

What American officials express particular concern about in connection with the alleged illegal practices of Great Britain is the large trade they claim Great Britain herself is carrying on with neutral ports from which American exporters are barred. It is this feature of the situation which officials regard as most serious and indefensible. They say if Great Britain held her own shippers to a normal trade with neutral countries, the application of rigid measures to American traders might be less offensive, though the aspects of law would not be affected.

In allied diplomatic quarters here the note was not commented upon officially, but uniformity of view was noticeable. The British opinion as reflected in official quarters was that the United States was figuring on technical grounds and failed to take into consideration the altered circumstances of the present war and the enlarged facilities for rapid communication by rail between Dutch and Danish ports, for example, and German cities. French and Russian officials pointed out that their governments were in sympathy with the attitude of their ally, Great Britain, and that while the British Foreign Office was conducting the negotiations, this did not mean their governments were any the less interested.

BRYAN PEACE TREATIES.

Among all of the allied diplomats the view prevailed that the controversy would not become acute, it being pointed out that even if a deadlock was reached in the negotiations, the Bryan peace treaties still were available for a year's investigation of the points in dispute. These pacts have been ratified between the United States and all of the allies.

In German quarters the arguments in the American note were commended as sound and justified by international law. German officials, however, said they were much more interested in what measures the United States would take to obtain acquiescence to its expressed views.

In view of the length of the note, an answer from Great Britain is not expected for at least a month.

Strictures.

"UNCANDID, UNGENEROUS, UNFAIR"—WILSON'S NOTE.

One of England's Best Known Writers in Maritime Law Thinks Very Ill of the Protest Against Alleged Blockade — But then He Also Admits that the Foreign Office has Invited Trouble.

[BY ATLANTIC CABLE AND A. P.]

LONDON, Nov. 8, 7 p.m.—Thomas Gibson Bowles, one of England's best-known writers in maritime law, speaking today with reference to the American note, said that in many respects he regarded it as "uncandid, ungenerous and unfair."

He was equally severe in his strictures on the British Foreign Office, which he declared "had invited and propounded new rules of sea warefare resting on new principles, without warrant either from the recognized law of nations or from international instruments."

The contention of the United States that Great Britain has not established an effective blockade he regarded as just and this contention alone he found worthy of consideration in the note, with the exception of the complaint respecting detained ships subsequently released, as the innocent were forced to bear the expense of detention. This, Mr. Bowles said, was unjust, though he thought the matter a small one as compared with the greater issues involved.

"I do hold," he said, "that in the order in council, especially in the suggestion that it establishes an effective blockade, Sir Edward Grey has gone wrong; that he has undertaken to harass neutrals by methods in a way not sanctioned by the law of nations. So far, I agree with the note. Nevertheless, the note itself is in many respects ungenerous, unfair, uncandid and the United States must remember that we are fighting for our lives and the liberty of the world, and that this is not a time for quibbling."

Relative to the protest against ships being seized and taken into port merely on suspicion, Mr. Bowles argues that it is ridiculous to think that they can be effectively examined at sea, adding:

"The suggestions that vessels should not be stopped on bare suspicion is nonsensible. There can be only bare suspicion when the vessel is met, and only bare suspicion even after she has been visited and her papers, her officers and her crew examined. On no other ground save bare suspicion is a murderer ever arrested; nor is he held guilty until the court has so pronounced.

"To say, as the note does, that during the American Civil War there were no instances when vessels were taken into port prior to prize court proceedings, is to state what is at once untrue and actually impossible. What else was it but conjectural suspicion that, during the Civil War, the Springbok was brought in and the case submitted to a prize court? It is the court and the court alone that hangs a murderer, or confiscates a cargo, or condemns a ship."

SAYS AMERICA IS VERY MILD.

[BY ATLANTIC CABLE AND A. P.]

THE HAGUE (via London) Nov. 8.—Commenting on the American note to Great Britain, the Nieuwe Courant, the leading newspaper of The Hague, says:

"If the extracts of the American note reaching Holland give a correct rendering of the Washington government's intentions, America has taken up in a very mild way the task of acting as the champion of the rights of neutral nations."

Help Needed.

ASK AMERICANS TO AID IN THE BELGIAN RELIEF.

[BY A. P. NIGHT WIRE.]

NEW YORK, Nov. 8.—At the request of Herbert C. Hoover, chairman of the Commission for Relief in Belgium, President Wilson has asked a number of prominent Americans to co-operate in the work of the commission in the United States. Those asked by the President are Otto T. Bannard, S. R. Bertron, Herbert S. Eldridge, A. J. Hamphill, Melville E. Stone, Oscar S. Straus and John Beaver White. In his letter of invitation the President said:

"Mr. Hoover, the chairman of the Commission for Relief in Belgium, has approached me with regard to difficulties which have arisen in the conduct of that great humanitarian work, in which he feels he needs the support of an enlarged committee of gentlemen of large experience to co-operate with him in settling and conducting the administration of the branch of the committee in the United States.

"I am so much impressed with the importance of this institution, on which the lives of so many people are dependent, that I venture to say to you that I would personally be very much gratified if you could see your way clear to join such a committee."

The committee has been informed that the supply of clothing among the poorer classes in Belgium will be exhausted by Christmas. They will shortly make an appeal to the people of the United States for clothing for the destitute in Belgium and Northern France, who now number between 3,000,000 and 4,000,000.

Mr. Hoover will return to Europe tomorrow.

Try Murine Eye Remedy
For Red, Weak, Watery Eyes and Granulated Eyelids.

Money with which to ex-The Times "Liner" section. pand a growing business, or to start a new business, can be borrowed at low rates of interest from the patrons of the "Money to Loan" columns in The Times' "Liner" section..

WHITLOCK TO SAIL ON THE RYNDAM.

AMERICAN MINISTER TO BELGIUM DENIES HE IS IN DISFAVOR WITH THE GERMANS.

[BY ATLANTIC CABLE AND A. P.]

THE HAGUE, Nov. 8 (via London.)—Brand Whitlock, American Minister to Belgium, who arrived at The Hague yesterday on his way to the United States on leave of absence, will go to Rotterdam tomorrow whence he will sail for New York on the steamship Ryndam. Mr. Whitlock said his departure from Belgium was in no way connected with his efforts to delay the execution of Miss Edith Cavell or with any political question.

"I was advised by my physician two months ago that rest was imperative," said Mr. Whitlock. "I am now taking a portion of the leave of absence to which I am entitled under the regulations, after fifteen months of unbroken labor.

"I expect to spend a few weeks at my home in America and return to Brussels at the end of December. My journey has no political significance whatever."

Mr. Whitlock, who was accompanied by Mrs. Whitlock, made the trip from Brussels to Rotterdam and The Hague by automobile.

Mr. Whitlock looked tired. He declined to discuss the situation in Belgium or any of the incidents that have occurred there. He paid a visit to Dr. Henry Van Dyke, the American Minister at the legation here, and spent the remainder of the day making calls.

GERMANS ARE FRIENDLY.

[BY A. P. DAY WIRE.]

WASHINGTON, Nov. 8.—Secretary Lansing announced today that the German military authorities in Belgium had expressed to American Minister Brand Whitlock their regrets that published reports should have made it appear that he was leaving Belgium as a result of objections from the German government.

Minister Whitlock was assured that the German authorities regretted his departure.

Secretary Lansing added that no official communications of any sort had passed between the Berlin and Washington governments respecting Mr. Whitlock's status. Mr. Whitlock will sail from Amsterdam on Wednesday of this week for a vacation, due to ill health.

CENTRAL BAPTIST CALLS GOODFIELD.

LOS ANGELES CHURCH TRYING TO SECURE PASTOR FROM OTTAWA, CANADA.

[BY DIRECT WIRE—EXCLUSIVE DISPATCH.]

OTTAWA (Ont.) Nov. 8.—Rev. B. Goodfield, who for the past four years has been the pastor of the First Baptist Church here, has received a call to the Central Baptist Church, Los Angeles. His congregation is very reluctant about letting him go, while Rev. Mr. Goodfield says that he had become so attached to Ottawa since coming here that he would not like leaving.

The charge at Los Angeles, however, offers greater possibilities and a much larger field of work and he may decide to go. Meanwhile special efforts will be made by his congregation to have him remain here. Rev. Mr. Goodfield is most popular with the congregation of the First Baptist Church, as well as the general public of the city. He is a clever speaker and a possessor of good, sane views and his removal from Ottawa would be greatly regretted.

Horrors of War.

ARMENIAN REFUGEES FALL PREY TO CHOLERA.

[BY A. P. NIGHT WIRE.]

NEW YORK, Nov. 8.—Cholera has added its terrors to the burdens of Armenian refugees who fled the Tigris and Euphrates valleys to Tabriz, according to meager advices received here today by the Presbyterian Board of Foreign Missions. One hundred a day is now the average mortality from the scourge in Tabriz alone, the advices state.

Urumiah, the recent fighting ground of Kurds and native Christians, also is afflicted, the board announced. Forty deaths have occurred there. All the deaths, both in Tabriz and Urumiah, have occurred among the natives. The missionaries stationed at both places are relieving the sick as best they can with inadequate facilities.

Tiflis, Russia, is similarly in the grip of an epidemic which has already caused 700 deaths. It is thought likely that these deaths were due to cholera also, although the nature of the disease is not designated in advices.

Eternal Springs.

BANKING HOPE ON THE ALLIES.

Serb Premier Sees a Chance to Stem Teutonic Tide.

We'll Win if Reinforcements Come, Declares Pachitch.

Germans Capture Krusevac, French Occupy Kosjak.

[BY ATLANTIC CABLE AND A. P.]

PARIS, Nov. 8, 8:15 p.m.—In a statement to a correspondent of the Temps at the small town of Rachka, in which the Serbian government is ordered temporarily, Premier Pachitch said:

"The hopes and moral forces of the entire Serbian people and army remain undisturbed, notwithstanding the present aspect as a result of the Austro-German and Bulgarian invasions. Our troops, fighting for a month, our enemies have not attained the purpose they are seeking. German success has not yet been marked.

"Army headquarters, the government and the people are persuaded that as soon as allied troops arrive in sufficient numbers and begin action success will be rapid and constant. Moreover, we are convinced that this success will mark the beginning of the end of the general war."

GERMANS IN KRUSEVAC.

[BY ATLANTIC CABLE AND A. P.]

BERLIN, Nov. 8 (via London, 4 p.m.)—The Serbian town of Krusevac, on the railroad about fifty miles northwest of Nish, has been occupied by German troops, according to today's official statement given out by the army headquarters staff.

"Army headquarters staff. The statement dealing with operations in the Balkans says:

"Austro-Hungarian troops reached Ivanjica (twenty-seven miles southeast of Krallevo) and Ljonac, seven kilometers north of Ivan. German troops are attacking on the heights south of Krallevo. Between Krallevo and Krusevac Western Morava has been crossed at several points.

"Krusevac was occupied during the night of November 6. More than 2000 wounded Serbians were made prisoners. More than 1500 wounded were found in the hospitals. The booty so far as ascertained consisted of ten cannon, large quantities of munitions and war materials and important medical supplies.

"In the valley of the southern Morava we have passed through Prasskovce."

A FRENCH SUCCESS.

[BY ATLANTIC CABLE AND A. P.]

PARIS, Nov. 8, 5 a.m.—French troops have occupied Kosjak and Babuna Heights, which command Pietvar Pass, through which runs the Perlepe-Kavadar road, and are expected to effect a junction soon with the Serbians occupying the northwestern slope of the Babuna range, says a Monastir dispatch to the Matin.

LONDON REVIEW OF OPERATIONS.

[BY ATLANTIC CABLE AND DIRECT WIRE—EXCLUSIVE DISPATCH.]

LONDON, Nov. 8, 10:40 p.m.—The Austro-Germans have succeeded in crossing the Morava River in Serbia and Gen. Von Gallwitz has occupied Krusevac, one of Serbia's largest towns, about thirty miles due northwest of Nish. The fall of Krusevac means that the branch railway line to Ushitze, near the Bosnian frontier, has been broken by the invaders close to the point where it leaves the main Belgrade-Nish-Saloniki line. A large number of prisoners, ten guns and a lot of war material fell into German hands.

The Bulgarians also are advancing from the east, but in the west the Montenegrins claim to have inflicted another defeat on the Austrians. The Austrians are said to be concentrating a force of 120,000 men in Herzegovina for an invasion of Montenegro.

The Russians continue their attacks in Courland, Volhynia and Galicia and while they report some successes, they apparently are not making any attempt to advance. According to Petrograd correspondents, there is no intention of such an attempt, the present object of the attacks being to harass the Austro-Germans and prevent them from preparing positions for the winter.

The Italians captured the Col di Lana, and after a charge through the snow, hoisted the Italian flag on the summit. The Austrian War Office admits that the Col di Lana was taken by the Italians, but declares that counter-attacks by the Austrians resulted in its recapture.

There has been no action of importance on the western front.

Submarines are becoming more active. The British have sunk in the Baltic the German cruiser Undine, which was escorting a German ferry steamer and now all the German ships in that sea are under heavy convoy. In the Mediterranean the Germans have sunk several steamers, including the British boarding steamer Tara.

GERMANS APPLAUD NEW GREEK CHIEF.

[BY WIRELESS AND A. P.]

BERLIN, Nov. 8 (via Sayville, N. Y.)—Berlin newspapers applaud the choice of M. Skouloudis as Prime Minister of Greece. The press points out that the Minister of War in the Zaimis Cabinet retains this post in the new Cabinet and that the only change is the entrance of a minister of public instruction, M. Micheldikis, who formerly was at the head of the Cretar government and is known as an opponent of former Premier Venizelos.

"The newspapers," says the Overseas News Agency, in its summary of the editorial opinion, "quote the words of King Constantine that what Greece needs is a national Greek policy, not a British, a French nor a German policy. Thus they declare, Premier Skouloudis stands apart from party dissension, representing the whole nation and a purely national policy for Greece."

BLAMES GERMANS FOR BLOCKADE.

[BY ATLANTIC CABLE AND A. P.]

PARIS, Nov. 8.—Comment of the British press on the American note to Great Britain is reproduced at unusual length in French newspapers.

The Temps concludes its summary of the note by declaring that Germany, through her "constant violation of international law and her contempt for neutrals and merchantmen," has made necessary a blockade in force against her.

AMERICAN FUNDS SENT TO FRANCE.

[BY ATLANTIC CABLE AND A. P.]

PARIS, Nov. 8.—Gabriel Hanotaux, president of the Franco-American Commission for the development of political, economic, literary and artistic relations, announced at a meeting today of the French National Relief Committee that gifts of cash from the United States now amounted to $260,000 while the value of articles of various sorts, principally clothing, that had been contributed was $100,000.

Mrs. W. K. Vanderbilt has resumed her work at the American ambulance, wearing a nurse's costume.

SHELL MAKERS GIVEN ADVANCE.

[BY A. P. NIGHT WIRE.]

PITTSBURGH, Nov. 8.—Work was resumed in the twelve-inch shell department of the Westinghouse Machine Company's plant here tonight immediately after a conference between President H. T. Herr and a committee from the 345 machinists who last week struck for an advance. The men were granted an average advance of 18 per cent. on rough turning and boring and on finished boring.

A PLOT IN EGYPT, GERMANS REPORT.

[BY WIRELESS AND A. P.]

BERLIN (via Sayville) Nov. 8.—The Overseas News Agency gives out the following dispatch from Constantinople:

"Reports received from Cairo state that a great conspiracy has been discovered there, headed by persons in the entourage of the new Sultan, the conspirators planning to remove the ruler and his Ministers and liberate Egypt from the British yoke. Forty persons from the court were arrested and twenty-five already have been executed."

PORK IS CHEAPER IN BERLIN NOW.

[BY WIRELESS AND A. P.]

BERLIN (via Sayville) Nov. 8.—There has been a decline in the retail prices of pork in Berlin of 10 cents a pound. It was due to the drop in wholesale prices last week on account of large shipments of hogs to Berlin stock yards for sale before the enforcement of the maximum price regulations made by the Federal Council.

Editorials.

AMERICAN COMMENT ON NOTE TO ENGLA

THE following editorials on the American note to England on the subject of the protest against the British alleged blockade and interference with American shipping have been gathered by the Associated Press from the sources indicated:

TACOMA (WASH.) DAILY NEWS—The high color of the note is due more or less to the proximity of a Presidential campaign. But it goes straight to the core of an offense which should have been handled with firm determination many months ago.

BUTTE (MONT.) POST—The note means that the United States, after much deliberation, has decided that if Great Britain really desires our good will she will forthwith abstain from conduct that gives offense.

NEW YORK EVENING WORLD—The note to Great Britain is as plain as the King's English can make it. We believe that British good sense, to say nothing of British friendship and good will, will dictate none other than a satisfactory reply.

BUFFALO TIMES—The reply of the United States is a strong, temperately stated and wholly comprehensive declaration of the rights of our country as a neutral nation. It is a vigorous, masterly paper.

THE REGISTER (TORRINGTON, CT.)—It nullifies every claim of the hyphenates that the attitude of the American government is not neutral.

DALLAS (TEX.) TIMES-HERALD—The note has the same tone that the English adopted when America was at war or when other nations were in conflict and England was an innocent bystander.

PUEBLO (COLO.) STAR-JOURNAL—President Wilson should not further tolerate the evasive policy pursued by England in regard to our protests concerning treatment of neutral commerce.

COLORADO SPRINGS TELEGRAPH—The United States has taken the proper course in thus demanding that the rights of the nation, as a neutral, to trade with neutrals be respected.

EL PASO (TEX.) HERALD—As a legal brief the note is admirable, laying solid foundations for future claims of money damages.

MILWAUKEE DAILY NEWS—The so-called blockade is a misuse of power most unjustifiable and in point of actual monetary and accumulative losses is unparalleled in any previous dogmatism of England to bulldoze the people of the world.

MILWAUKEE EVENING WISCONSIN—In a dignified manner the note puts the United States on record as in no way sanctioning departures from international law involving rights of neutrals, notwithstanding pleas of expediency or necessity.

MILWAUKEE JOURNAL — The note of our government to the government of Great Britain is a reaffirmation of the position of this country in standing by its own rights under international law.

BOSTON TRAVELER—That it will have the slightest effect on England's methods only the most optimistic will believe. That the administration hopes to change those methods does not seem probable. Fighting for her very life, as admittedly England is, it is too much to expect that she will do anything in response to verbal pressure.

ST. PAUL (MINN.) DISPATCH—The inherent American desire to be exceptionally fair to all the nations of the world, will resent the note of the dignified, but unmistakable, warning which featured the interchange with the German government.

ST. LOUIS STAR—There is one declaration in the note of the United States to Great Britain which puts the whole protest on a high plane. That is the assumption of championship of the cause of weaker nations.

CHICAGO DAILY NEWS—It is an unanswerable indictment that the American Secretary of State brings against the British government.

PHOENIX (ARIZ.) REPUBLICAN—The American note to Great Britain wipes out every vestige of argument in support of the various orders in Council. It remains to be seen whether it will have the support of many newspapers which so heartily indorsed the notes to Germany on the Lusitania and Arabic incidents.

OAKLAND TRIBUNE—The strong insistence that the relations between the United States and Great Britain must not in the future be governed by a policy of expediency seems justified by all circumstances.

The common sense of both nations is a sufficient safeguard against the danger of an open rupture

SEATTLE TIMES—As a presentation of the American viewpoint the document is admirable. The logic—at least from an American viewpoint—is unassailable. It is such a free, honest statement of fact, law and opinion as may well be exchanged between two friendly states.

KANSAS CITY (MO.) STAR—It is not necessary to have expert knowledge of international law to recognize the reasonableness of the administration's contentions.

ST. LOUIS TIMES—Secretary Lansing's language is plain and unequivocal. And the American public will back the stand of our government to the last.

MUSKOGEE TIMES-DEMOCRAT—The note is not only the expression of the Federal government, but the expression of the united people.

SAN ANTONIO (TEX.) LIGHT—The President has taken a stand that is absolutely correct. The United States has an unimpeachable case.

TULSA (OKLA.) DEMOCRAT—The American note may go far [illegible] solving the "freedom of the

SACRAMENTO BEE—[illegible] has spoken in no uncertain [illegible] vigorously and clearly [illegible] his rights and those of [illegible] general, and has demanded [illegible] land their proper observance.

PITTSBURGH CHRONICLE-TELEGRAPH—The American note [illegible] teeth. The British, like other [illegible] apt to conclude that our bark [illegible] than our bite. Nothing will be [illegible] by giving John Bull one of [illegible] lar correspondence courses [illegible] national law.

PITTSBURGH LEADER—The latest note to the British government uses some plain words, and [illegible] are backed up by plain action, belligerents may be deprived of [illegible] dangerous doctrine that in [illegible] war everything belongs to the [illegible] and peaceful nations have no [illegible] live.

WASHINGTON HERALD—The note ought to satisfy not only [illegible] one in the country who believes in an emphatic protest should be made against interference with our commerce, but the Berlin government as well. Washington, in its [illegible] tions, employs language [illegible] forceful than it used in addressing Germany on the subject of [illegible] American men, women and children.

STOCKTON MAIL—The [illegible] have followed the course of Great Britain with reference to [illegible] merce will appreciate the [illegible] Lansing's words when he says the latest American note, "that [illegible] jesty's government must be met not by a policy of expediency but by the established rules of international law.

PHILADELPHIA EVENING LEDGER—The note is mild in tone, but lacks nothing in [illegible] cause of that. It is firm and strong. It does not threaten [illegible] tains no hint of war, but [illegible] the sentiment and purpose of the administration it speaks also the opinion of the country and in uttering the word carries with it that there is a limit to [illegible] tolerance.

WASHINGTON EVENING STAR—The note carries no drastic [illegible] of warning but it indicates a determination not to submit [illegible] to the British practices of blockade.

NEW YORK EVENING POST—The first impression of the note is that our government has been [illegible] in watching for the infringement of American rights from any quarter and means as zealously to [illegible] them against England as against [illegible]

NEW YORK EVENING SUN—We believe that Secretary Lansing will have an excellent effect, [illegible] hardly likely, however, that the British government will abolish [illegible] essential to its victory.

MILWAUKEE (WIS.) SENTINEL—The Lansing note seems to be the way of a preliminary piece of [illegible] future action for damages and indemnification.

BULGARIANS DE[illegible] REVOLT RU[illegible]

[BY WIRELESS AND A. P.]

BERLIN (via Sayville) [illegible]

Among the items given out by the Overseas Agency was the following:

"Foreign press stories regarding rebellion in Bulgaria, according to which there have been mutinies among Bulgarian troops and a failing to the conquest of Uskup and Veles by Bulgarians, British and French troops, are officially stigmatized by the Bulgarian War Office as inventions. "The British and French are suffering one failure after another in Macedonia. Uskup and Veles are firmly in Bulgarian hands."

Gaillard Cut.

MAY REOPEN THE CANAL MIDDLE OF DECEMBER.

[BY PACIFIC CABLE.]

PANAMA, Nov. 8.—The progress of the dredging operations in the new channel of the Panama Canal at Gaillard Cut has been so satisfactory that it is now virtually assured that there will be a channel a hundred feet wide by thirty feet deep through the slide area by the middle of December.

The dredges have been removing debris at a rate exceeding 1,000,000 cubic yards a month, an average of 35,000 cubic yards daily. The canal engineers say that one favorable sign is the ability of the dredges to maintain the channel they cut and that the tendency of the canal bottom to bulge upward gradually is ceasing. They point out, however, that there probably is a month of dredging ahead before the waters again meet at the neck of land which is 200 feet wide and forty feet above the water level.

It is stated that while the channel probably will be open by the middle of December, the canal will not be in condition for use much before the first of the year.

Apprehensive.

SUBMARINES AND TUG BATTLING HEAVY SEAS.

[BY A. P. NIGHT WIRE.]

VALLEJO (Cal.) Nov. 8.—The United States submarines of the F group, nine days out from Honolulu, en route to the Mare Island navy yard, are making slow progress, and the naval tug Iroquois, which is towing the three sister ships of the ill-fated F-4, is battling heavy seas, while the coal in her bunkers has grown so low that it is feared she will run entirely out of fuel before port can be made.

Apprehension caused at the navy yard by the receipt of a radio communication from the Iroquois containing this information, resulted in orders today for the collier Nero to be held ready to depart at an hour's notice, should help be called for.

As it would be impossible for the Nero to coal the Iroquois at sea under existing weather conditions, it was thought today that in the event of the Nero being sent out she would make fast to the Iroquois and the submarines and tow them all to the navy yard. At their present rate of progress the submarines would arrive on November 15.

Mine Fields.

TWELVE BRITISH SHIPS DESTROYED IN A DAY.

[BY DIRECT WIRE—EXCLUSIVE DISPATCH.]

PHILADELPHIA, Nov. 8.—Twelve big merchant steamships, running into a German mine field at the mouth of the Thames, were blown up three weeks ago in a single day, probably with serious loss of life, according to the information brought here today by the master of the Scandinavian-American line steamship Tomsk, arriving from Swedish ports via Newcastle.

The commander of the Tomsk, Capt. Wiborn, received his information from channel pilots. He also said the Great Central Railway station in Leman street was leveled to the ground during one of the Zeppelin raids and he confirmed earlier reports of the capture of German submarines on a large scale.

German mine layers crept up the Thames at night and distributed the mines and the disasters came at daylight, when merchant ships began to pass out not suspecting any danger.

Read and laugh over
Jesse Lynch Williams'
Back to the Town;
or The Return to Human Nature

In the November Scribner
All Newsstands

TODAY'S BEAUTY HI[illegible]

Nothing excites more criticism in a woman with her face all [illegible] with face powder in her desire to [illegible] a faulty or an aging skin. The [illegible] of using powder, which only [illegible] enlarges the pores, it is far better [illegible] use a good face lotion that will improve and permanently benefit the skin. By dissolving four ounces of spurmax in a half pint of witch hazel you can make an inexpensive lotion that will do wonders as a skin tonic and complexion beautifier. It removes all shininess, sallowness, roughness, and gives the skin a smooth, velvety tone, while it will not rub off easily like powder, nor does it show on the skin.

By washing the hair with a tablespoonful of canthrox dissolved in a cup of hot water, afterward rinsing thoroughly with clear water, you find that it dries quickly and evenly, is so fluffy, in fact, that it looks [illegible] streaked, bright, soft and wavy. If [illegible] abundant than it is and can be easily [illegible] arranging it becomes a pleasure. A simple, inexpensive shampoo to clean the hair and scalp thoroughly, free from dandruff and dirt, and leave it in a wholesome feeling. All [illegible] tion will disappear, and the hair will be brighter and glossier than [illegible] before.

Washington.

IVE BILLIONS AND THEN SOME.

rm Crops of the Nation are Officially Appraised.

precedented Harvest, New Records Established.

igh Prices Due to the War Swell Total Values.

[BY A. P. NIGHT WIRE.]

ASHINGTON, Nov. 8.—The na-'s principal farm crops this year worth about five and a half billion lars, exceeding by more than half a ns their value in 1914, the previous r value year in the country's history. There has been an unprecedented harvest, many of the ps exceeding their best records, and h prices due to the influence of the ropean war have contributed to ll the total value.

tatistics announced today by the partment of Agriculture in its November crop report base values on alling November prices. Corn, h a production of 3,090,509,000 shels—34,000,000 bushels below the ord crop—worth $1,913,025,071 is most valuable corn crop ever wn. It exceeds the former biggest e crop, that of 1914, by $190,000,000.

Wheat, with the largest production known in any country, 1,002,029,000 bushels, or about one-fourth of world's wheat crop this year, is th $932,885,999, or $54,000,000 re than the record made in 1914.

The oats crop also was a record both in point of production and e. The harvest was 1,517,478,000 shels—almost 100,000,000 bushels re than the record of 1913—and value, $532,599,823, is $32,000,000 re than the record value of the 4 crop.

Barley, rye, sweet potatoes, hay and e were record crops in point of production and tobacco almost equalled best production. The rye and hay e were records in point of value. The approximate value of the barley crop is $118,577,682; the rye crop, $21,403; buckwheat, $12,854,750; atoes, $218,425,824; sweet potatoes, 56,050; hay, $877,054,890; cotton, 0,000,000; tobacco, $105,002,500; seed, $30,050,534; rye, $22,313,850; es, $164,380,480; peaches, $60,-716, and pears, $9,275,634.

In this year's harvest the corn crop and the three billion bushel mark the second time and the wheat y crossed the one billion bushel k for the first time.

Potato prospects declined nine million bushels during October, the crop being placed at 359,353,000 shels. That is 46,000,000 less than year's crop and the prospective ands supply for winter use is reduced in the sharp advance in farm s from 48.7 cents a bushel on October 1, to 60.8 cents on November 1. e November price is 8 cents her than that of a year ago. e crop is shdrtest in the Northern tes which grow the surplus of the crop. The quality, too, is below average.

Statistics showing the size of the ious crops, preliminary estimates in t instances, with figures giving last r's crops and the average of the years from 1909 to 1913 for comparative purposes, were announced today as follows, i.e., 000's omitted):

	1915 estimate.	1914 crop.	5-year average.
.....	3,090,509	2,672,864	2,708,524
.....	1,002,029	891,017	880,091
.....	1,517,478	1,147,096	1,112,911
.....	241,425	194,983	141,573
.....	44,179	42,779	34,811
.....	118,577	110,185	87,629
.....	359,353	405,291	256,627
.....	66,850	56,574	57,629
..... (tons)	80,983	70,071	45,597
..... (lbs.)	20,230	18,015	
..... (lbs.)	5,250,000	7,718,980	6,284,068
..... (lbs.)	1,000,025	1,084,079	866,067
.....	18,446	16,538	19,584
.....	26,251	23,649	24,016
.....	64,218	54,109	42,114
.....	11,216	12,106	10,884
.....	76,670	84,400	58,827
..... (tons)	6,158	5,288	4,815

Final estimates of the year's crops and their value, as estimated by prices paid to farmers on December 1, will be announced by the Department of Agriculture on Wednesday, December 8.

Other details of the crops are:

Corn: Stocks of old corn on farms December 1, estimated at 96,009,000 bushels, compared with 86,046,000 bushels a year ago and 104,407,000

Ezekiel.

WILSON QUOTES S[illegible] TO JUSTIFY DEF[illegible]

[BY A. P. NIGHT W[illegible]

WASHINGTON, Nov. 8.—President Wilson finds support in the scriptures for his policy of national defense in a letter to Seth [illegible], who wrote the President commending his Manhattan Club speech, and quotes verses from the thirty-third chapter of Ezekiel. In the letter made public today at the White House, the President said:

"'I am particularly gratified that you should so fully concur in the position I took in my speech to the Manhattan club. There is a quotation from Ezekiel, which I have had very much in my mind recently in connection with these important matters. It is in the second, third, fourth, fifth and sixth verses of chapter thirty-three. "'(2.) Son of man, speak to the children of thy people, and say unto them, [illegible] land, if I bring the sword upon that land, and the people of the land take a man of their [illegible] and set him for their watchman: "'(3.) If when he seeth the sword come upon the land, he blow the trumpet, and warn the people; "'(4.) Then whosoever heareth the sound of the trumpet, and taketh not warning; if the sword come, and take him away, his blood shall be upon his own head. "'(5.) He heard the sound of the trumpet, and took not warning; his blood shall be upon him. But he that taketh warning shall deliver his soul. "'(6.) But if the watchman see the sword come, and blow not the trumpet, and the people be not warned, so that any person from among them be taken away; he is taken away in his iniquity; but his blood will I require at the watchman's hand.'"

Right Track.

SOUTH AMERICAN [illegible] NOW COMING

[BY A. P. NIGHT WI[illegible]

WASHINGTON, Nov. 8.—Success of the campaign to secure for the United States the trade of South America is indicated by foreign commerce figures for September, made public today.

In both imports and exports the United States has about doubled its business with South American countries during the past year. Imports in September were $30,052,765, compared with $15,858,234 for September, 1914. Exports amounted to $16,-[illegible],717 against $8,288,881 for the same month a year ago.

Today's improvements ports to of about the same ports as Americ the entire country, crease. ments to cated. A reached exports $60,167 this year which w 1914, in

Washington.

FIVE BILLIONS AND THEN SOME.

Crops of the Nation are Officially Appraised.

Unprecedented Harvest, New Records Established.

High Prices Due to the War Swell Total Values.

[BY A. P. NIGHT WIRE.]

WASHINGTON, Nov. 8.—The national principal farm crops this year will approach about five and a half billion dollars, exceeding by more than half a billion their value in 1914, the previous highest value year in the country's history. There has been an unprecedented harvest, many of the crops exceeding their best records, and the high prices due to the influence of the European war have contributed to swell the total value.

Estimates announced today by the Department of Agriculture in its November crop report base values on average November prices. Corn, for instance, a production of 2,690,509,000 bushels, or 44,000,000 bushels below the record crop—worth $1,913,025,071 is the most valuable corn crop ever grown. It exceeds the former biggest corn crop, that of 1914, by $190,000,000.

Wheat, with the largest production ever known in any country, 1,002,029,000 bushels, or about one-fourth of the world's wheat crop this year, is worth $1,117,185,999, or $54,000,000 more than the record made in 1914.

The oats crop also was a record one, both in point of production and value. The harvest was 1,517,478,000 bushels—almost 100,000,000 bushels more than the record of 1912—and worth $512,599,522, is $33,000,000 more than the record value of the year before.

Barley, rye, sweet potatoes, hay and tobacco were record crops in point of production and tobacco almost equalled the production. The rye and hay crops were records in point of value.

The approximate value of the barley crop is $113,577,682; the rye crop, $22,813,350; buckwheat, $12,354,750; potatoes, $118,425,824; sweet potatoes, $38,850,534; hay, $877,054,890; cotton, $105,002,500; tobacco, $84,330,480; peaches, $60,000,000; and pears, $9,275,634.

This year's harvest the corn crop exceeds the three billion bushel mark for the second time and the wheat crop passed the one billion bushel mark for the first time.

Crop prospects declined nine million bushels during October, the crop now being placed at 359,253,000 bushels. That is 46,000,000 less than last year's crop and the prospective increased supply for winter use is reflected in the sharp advance in farm prices, 46.7 cents a bushel on October 1, to 66.8 cents on November 1. The December price is 8 cents more than that of a year ago. The crop is shortest in the Northern States which grow the surplus of the country. The quality, too, is below average.

In addition showing the size of the principal crops, preliminary estimates in many instances, with figures giving last year's crops and the average of the five years from 1909 to 1913 for comparative purposes, were announced today as follows: (in thousands of units, i.e., 000's omitted):

	1915 estimate.	1914 crop.	5-year average.
Corn	2,690,509	2,672,864	2,708,534
Wheat	1,002,029	891,017	686,001
Oats	1,517,478	1,141,000	1,121,175
Barley	256,662	194,983	181,873
Rye	44,179	42,779	34,911
Buckwheat	16,350	15,881	16,579
Potatoes	359,253	405,291	356,027
Sweet potatoes	80,850	86,574	87,628
Flaxseed	30,943	70,071	65,987
Rice	20,258	18,615	
Hay (tons)	8,256,000	7,718,980	6,294,058
Tobacco (lbs.)	1,660,025	1,684,079	996,087
Sugar beets	18,446	15,539	10,501
Beans	28,251	28,649	24,016
Peanuts	64,218	54,109	42,114
Clover seed	11,216	12,066	10,584
Cane sugar	76,670	84,650	68,827
Broom corn	6,158	5,288	4,815

The final estimates of the year's crops and their value, as estimated by prices paid to farmers on December 1, will be announced by the Department of Agriculture on Wednesday, December 8.

Other details of the crops are:

Corn: Stocks of old corn on farms December 1, estimated at 96,009,000 bushels, compared with 80,046,000 bushels a year ago and 104,407,000 bushels, the average of the preceding five years.

Weight per measured bushel.

Wheat: 57.9 pounds, against 58.0 last year, and 58.2, the ten-year average.

Oats: 33.0 pounds, against 31.5 last year, and 31.7, the ten-year average.

Barley: 47.4 pounds, against 46.2 last year, and 46.5, the five-year average.

ACRE YIELD:

Crop—	1915.	10-yr. av.
Corn	28.30	26.90
Wheat	16.90	14.80
Oats	37.60	29.60
Barley	32.00	25.10
Rye	17.00	16.40
Buckwheat	20.40	19.90
Potatoes	96.20	96.50
Sweet potatoes	101.00	92.10
Hay, tame (tons)	1.56	1.40
Hay, wild (tons)	1.20	
Cotton (lbs.)	168.10	187.70
Tobacco (lbs.)	797.20	826.50
Flaxseed	9.80	8.80
Rice	32.20	32.30
Sugar beets (tons)	10.30	10.01

COTTON REPORT.

[BY A. P. DAY WIRE.]

WASHINGTON, Nov. 8.—Cotton ginned prior to November 1 amounted to 7,334,871 running bales, including 69,204 round bales and 55,358 bales of sea island cotton, the Census Bureau announced today.

Ginnings by States:

Alabama, 727,368; Arkansas, 444,908; Florida, 40,389; Georgia, 1,431,290; Louisiana, 272,379; Mississippi, 584,069; North Carolina, 408,056; Oklahoma, 171,229; South Carolina, 772,481; Tennessee, 146,869; Texas, 2,345,566; all other States, 40,267.

KITCHIN DIFFERS WITH WILSON.

HOUSE LEADER SAYS HE WILL NOT SUPPORT PRESIDENT'S DEFENSE PLAN.

[BY A. P. NIGHT WIRE.]

WASHINGTON, Nov. 8.—Representative Claude Kitchin, Democratic leader of the House, told President Wilson today that he could not support the administration's programme for national defense and that he would oppose the programme in a personal capacity only and not as majority leader.

"All I can say," said Representative Kitchin as he left the White House, "is that I very much regret that I cannot support the President's national defense programme. The plans do not meet with my convictions, particularly with reference to the navy. I shall make a clear exposition of my views as soon as Congress convenes, in a speech in the House."

Mr. Kitchin said he thought it very probable that the majority would favor the defense programme.

Representative Kitchin's definite announcement of his position will make it impossible for him to lead the fight for the administration's programme in the House. The burden of the leadership will devolve probably upon Chairman Hay of the Military Committee, Chairman Padgett of the Naval Committee, Chairman Sherley of the Fortifications Committee and Chairman Fitzgerald of the Appropriations Committee.

THE PAN-AMERICAN CONGRESS.

Secretary Lansing Announces the Delegates to Represent United States at Gathering.

[BY A. P. NIGHT WIRE.]

WASHINGTON, Nov. 8.—United States delegates to the Pan-American Scientific Congress in Washington December 27-January 7, next, were announced today by Secretary Lansing as follows:

Dr. Franz Boas, Columbia University, New York; Brig.-Gen. William H. Bixby, U.S.A.; Dr. John A. Brashear, president of the American Society of Mechanical Engineers; John Barrett, director Pan-American Union; William Wallace Campbell, director Lick Observatory; Dr. Philander P. Claxton, United States Commissioner of Education; Dr. Richard C. Cabot, Boston General Hospital; Dr. Henry B. Fine, Princeton University; Maj.-Gen. William C. Gorgas, U.S.A.; Judge George Gray, Wilmington, Del., Henry S. Graves, chief of Forest Service; Charles D. Walcott, secretary and William H. Holmes, head curator, both of the Smithsonian Institution; Hennen Jennings, civil and mining engineer;; William Phillips, Third Assistant Secretary of State; Dr. George Rommel, Bureau of Animal Industry; Dr. Leo S. Rowe, president American Academy of Political and Social Science; Dr. James Brown Scott, secretary Carnegie Endowment for International Peace; Alfred P. Thom, general counsel Southern Railway; Dr. William H. Welch, president of the National Academy of Science; Dr. Robert S. Woodward, president Carnegie Institute of Washington.

Ezekiel.

WILSON QUOTES SCRIPTURE TO JUSTIFY DEFENSE PLAN.

[BY A. P. NIGHT WIRE.]

WASHINGTON, Nov. 8.—President Wilson finds support in the scriptures for his policy of national defense in a letter to Seth Low, who wrote the President commending his Manhattan Club speech, and quotes verses from the thirty-third chapter of Ezekiel. In the letter made public today at the White House, the President said:

"I am particularly gratified that you should so fully concur in the position taken in my speech to the Manhattan Club. There is a quotation from Ezekiel, which I have had very much in my mind recently in connection with these important matters. It is in the seventh, third, fourth, fifth and sixth verses of chapter thirty-three.

"'(3.) Son of man, speak to the children of thy people, and say unto them, When I bring the sword upon a land, if the people of the land take a man of their coasts, and set him for their watchman:

"'(3.) If when he seeth the sword come upon the land, he blow the trumpet, and warn the people;

"'(4.) Then whosoever heareth the sound of the trumpet, and taketh not warning; if the sword come, and take him away, his blood shall be upon his own head.

"'(5.) He heard the sound of the trumpet, and took not warning; his blood shall be upon him. But he that taketh warning shall deliver his soul.

"'(6.) But if the watchman see the sword come, and blow not the trumpet, and the people be not warned; if the sword come, and take any person from among them, he is taken away in his iniquity; but his blood will I require at the watchman's hand.'"

Right Track.

SOUTH AMERICAN TRADE NOW COMING OUR WAY.

[BY A. P. NIGHT WIRE.]

WASHINGTON, Nov. 8.—Success of the campaign to secure for the United States the trade of South America is indicated by foreign trade figures for September, made public today.

In both imports and exports the United States has about doubled its trade with South American countries during the past year. Imports in September were $20,652,765, compared with $15,858,234 for September, 1914. Exports amounted to $16,288,881 for the same month a year ago.

Today's statement also shows improvement in trade with Mexico. Exports to Mexico showed an increase of about $1,000,000 in September over the same month last year, and imports an increase of nearly $3,000,000.

America's export trade, with almost the entire world, has grown only one country, Japan, showing a slight decrease. Continued increase in shipments to the allied countries is indicated. Although no American goods reached Austria in September, 1914, exports to that country amounting to $60,167 were recorded for September this year, and exports to Germany, which were only $2378 in September, 1914, increased to $96,797.

Boreal.

WINTER STORM BLOWING EAST.

But They are Still Picking Strawberries in Chicago.

Communications Paralyzed by Gale from Saskatchewan.

Superior Shipping Tied Up. Water-front Damage.

[BY A. P. NIGHT WIRE.]

WINNIPEG (Man.) Nov. 8.—Sweeping eastward from Alberta and Saskatchewan, one of the worst sleet storms of recent years gripped Manitoba today, paralyzing all wire communication from this city west and seriously hampering local traffic. Many miles of telegraph and telephone poles are down.

SHIPPING TIED UP.

[BY A. P. NIGHT WIRE.]

PORT ARTHUR (Ont.) Nov. 8.—All shipping at this end of Lake Superior has been tied up for the past twenty-four hours by a forty-mile gale with rain. Several thousand dollars in damage has been done along the water front, but no marine accident of serious consequences has been reported.

STILL PICKING STRAWBERRIES.

[BY DIRECT WIRE—EXCLUSIVE DISPATCH.]

CHICAGO BUREAU OF THE TIMES, Nov. 8.—C. W. M. Arnold went strawberry picking in his back yard. This makes the third time this year that Arnold has picked strawberries off his plants. The plants are in his yard at No. 3726 North Kedvale avenue, within the city limits of Chicago, and incorporated geographically as a part of the temperate zone. But this doesn't make any difference to the strawberries, which, according to botanical precepts, should be sleeping under a straw mulch in November.

Chicago's "mild spell," which approached midsummer heat yesterday and lingered on today like a balmy day in late spring, has turned the flower and truck garden season topsy turvy. Bulbs planted to appear in the spring are shooting into bloom this month, driving their owners frantic; vegetables not due to appear until March are sticking their heads above the earth and demanding another harvesting. Apple tree owners in the city have reported their trees bursting suddenly into bloom again and pear tree owners have made similar reports. In River Forest, citizens have reported their "first" robins. Hollyhocks, which are July flowers, have also been seen and one or two rose bushes have started to bloom.

"The record for November temperatures has been broken," said Prof. Cox of the Weather Bureau. "Yesterday saw the hottest November day for this part of the country on record in our department. In 1887 the temperature reached 75.2 one day in November. Yesterday's 75.3 broke this by a tenth. Nearly the whole of the country is experiencing mild weather. A cool wave is coming and will be here before midnight. The temperature will go down to about forty to fifty and remain there as far as we can see. There is a great storm in the Lake Superior country but Chicago is too far south to be touched by it."

THE WEATHER BACK EAST.

Howling Blizzard is Sweeping Western Canada and is Due in Middle West Tonight.

[BY DIRECT WIRE—EXCLUSIVE DISPATCH.]

CHICAGO BUREAU OF THE TIMES, Nov. 8.—Effects of the great storm now raging in Western Canada and the Lake Superior region were felt in Chicago this evening, when the temperature dropped from 66 to 50 deg. All lake cities are colder and the Middle West generally shows a drop of several degrees tonight. Eastern States continue warm, but the cold wave will probably reach that region by Tuesday evening. Four Canadian centers have been isolated completely by the blizzard. Other temperatures:

City—	Max.	Min.
Abilene, Tex.	82	54
Boise, Idaho	58	38
Boston, Mass.	54	38
Buffalo, N. Y.	66	38
Chicago, Ill.	66	64
Denver, Colo.	52	34
Des Moines, Iowa	54	42
Dodge City, Kan.	58	40
Duluth, Minn.	40	40
Durango, Colo.	54	..
Galveston, Tex.	80	74
Havre, Mont.	46	12
Helena, Mont.	40	20
Huron, S. D.	46	36
Jacksonville, Fla.	80	68
Kansas City, Mo.	58	50
Knoxville, Tenn.	78	50
Memphis, Tenn.	70	66
Minneapolis, Minn.	44	..
Modena, Utah	48	32
Montreal, Quebec	46	32
Moorhead, Minn.	40	36
New Orleans, La.	86	68
New York, N. Y.	56	38
North Platte, Neb.	54	30
Oklahoma City, Okla.	68	52
Pittsburgh, Pa.	70	48
Rapid City, S. D.	46	24
Roswell, N. M.	68	44
St. Louis, Mo.	74	66
St. Paul, Minn.	44	40
Salt Lake City, Utah	56	40
Sheridan, Wyo.	44	20
Tampa, Fla.	82	64
Washington, D. C.	60	34
Williston, N. D.	30	28
Winnipeg, Man.	34	32

TRY TO POISON WAR HORSES.

[BY A. P. NIGHT WIRE.]

PITTSBURGH (Pa.) Nov. 8.—Ten thousand war horses, assembled here during last week from points in the Middle West, were last night and today forwarded to Elizabeth, N. J., where it was said they would be allowed to recuperate before being shipped to Europe. Hostlers who accompanied the trains declared that reported attempts to poison horses at stock yards in certain western cities had prompted contractors to assemble the horses in Pittsburgh.

The Times excursion party will be at the World's Fair on "Los Angeles Day!" Show your loyalty to the South by taking part in the day's celebration. Tickets for six-day tour, including transportation, berths, meals, hotel accommodation and admissions to Fair Grounds is $42.50. Ask The Times Excursion Department.

London Favors Hyphen.

(Continued from First Page.)

stoppage was that this steamer—an innocent neutral vessel—was compelled by the prize crew to remove its wireless apparatus, which was the only means of summoning help had an accident occurred. Having been escorted into Kirkwall, the American passengers not only had to present their passports, but they had to state why they were going to Germany. We were held up from Wednesday to Saturday night because there were two different kinds of ink on the naturalization papers of one German-American citizen. That seemed to the British blockade officers a suspicious circumstance.

Every blockading nation admittedly has the right of search at sea; but there was no reason why our ship could not have been searched on the high seas and in safety instead of being deliberately dragged into a dangerous war zone.

BRITISH INCONSIDERATE.

I thought that the blockade officers were often inconsiderate and harsh. When we were leaving England we were all herded into a little room at Falmouth. It was suffocating and some of the women were almost in a fainting condition. I happened to be one of the first persons called to be questioned. I know that, after they were through with the real questioning, they kept me there just gossiping and talking while these women were standing jammed in this other room.

Some of the things they pull off under the defense-of-the-realm act are little short of murder. When I came in at Tilbury I had among my papers a number of reports from the American Chamber of Commerce in Berlin. Under no possible construction could these be regarded as having any military bearing. But the British officers wanted them. So they took my private property and refused to return them. My watch did not happen to attract them. I am glad I had an old watch.

The complaints of the meat packers are based upon the wholesale seizures of meat en route to Sweden and Denmark. In most cases these cargoes are not taken on the ground that those particular cargoes are guilty of anything. England simply contends that Sweden and Denmark are getting more meat than they receive normally, so the British grab the first meat they find bound for these countries.

One of the facts likely to come out when Congress begins its investigation is that Americans of British birth are favored over other Americans in getting goods out of Belgium. I know of instances of this favoritism.

OUR DIPLOMATS CRITICISED.

One of the reasons why England has been allowed to get away with this is the bitter prejudice of our diplomatic corps against everything German. President Wilson is continually demanding of the American people that they maintain an "aggressive neutrality" and take no sides as between the belligerents. He might begin with a little missionary work in this regard among his own ambassadors. I think their behavior during this war has been scandalous. Even Ambassador Gerard in Berlin has been openly and frankly pro-ally.

I hate to hand him this because Gerard is a very likable and charming man. He was specially nice to me, so I don't speak from any personal grudge. But he never should have been chosen as our Ambassador to Berlin. His bias is too great and too frank. During the most trying days when the situation seemed strained almost to the breaking point as between Germany and the United States, Gerard was advising all the Americans to pack up and get out. I have met a number of persons whom he advised to leave Germany as soon as they could jump a train. In Berlin they tell with bitterness a story to the effect that Mrs. Gerard, being invited while at a dinner party in Berlin to attend some social function, replied sweetly that she would be glad to come "if we are here." Asked what she meant by that, she said: "Well, of course, at the embassy we are all packed up ready to go."

As I was not at the dinner I can't vouch for the truth of the story, but it was told to me several times in Berlin and shows at least how the Germans regarded the Gerards.

Gerard is a man of parts, however. He was a rich and distinguished New Yorker. The Gerards moved in the best and most exclusive circles in New York society and Gerard left the Supreme bench to become the Ambassador to Berlin. But no man who feels as he confessedly does and who talks so much about it should be the accredited representative of a country whose relations with the German Empire are so delicate.

Dr. Van Dyke in Holland is frankly and openly a rabid partisan of the allies. I have all kinds of stories to this effect and furthermore I have heard him say so himself.

Although Mr. Page in London is probably strongly pro-ally, he does not make the fact so evident. Anyhow he might be excusable in that he is the representative of an ally country. At the outset of his career he made a bad break in an afternoon speech, in which he said that the United States built the Panama Canal for the benefit of England. But that was mere tactlessness.

HOW THE BRITISH OFFEND.

In its dealings with Americans, the British government offends them by its habits of coolly ignoring the appeals of the blockaded. While in London I heard everywhere complaints from Americans that the government had not answered their letters.

One complaint commonly made by Americans was that when their goods were finally taken into a prize court and released as not being contraband, they were forced to sign a paper absolving the British government from any future claims for damages. This was explained to me, however. The British exact such a release for the reason that the claimant to the cargo might not be the real owner and they wish to be absolved from any litigation as to the actual ownership.

Once this protest against the blockade starts, there will be a terrific clamor. London and Holland are both full of American importers who are trying to get goods out of the United States. Thus far the British have only permitted goods to be brought out under the following conditions: When proof has been given that the goods originated in factories wholly in Belgian hands and financed by Belgians, when the money in payment therefore was deposited in English banks until after the war.

MOUNTING THE TOTTERING FRAME OF H. CARR.

WHITTIER, Nov. 2.—[To the Editor of The Times:] I presume now that Mr. Harry Carr has returned from the German front, the British people of Southern California, thousands of whom are readers of The Times, will be treated to this enthusiastic praise of Germany and all things German, and his ridicule of England and all things English.

In his article of Monday morning he says he spent a week or two in London, and then proceeds to insult the intelligence of thinking people by saying that a nation that has raised, trained and equipped a volunteer army of over 2,000,000 men, inside of a year, and transported a part of them from the four corners of the globe, is asleep. And to prove it he quotes a fashionable clergyman and a variety actress.

I am a Canadian, and my people settled in Canada over a hundred years ago. I have two brothers and many distant relatives fighting in this war, and a dear friend nursing in the Red Cross. I spent three months this last summer in Canada, and know that Mr. Carr is mistaken when he says that the Canadians are not satisfied with England's share in the war. I have every means of knowing that they are satisfied in every way, and intend fighting this thing through.

Mr. Carr heaps praise on Germany for her efficiency (the word has become almost nauseating,) her preparedness, artillery, size of her army, etc., and the question naturally arises, why, when she had everything her own way the first six months of the war, was she beaten at every turn. On the road to Paris by the French. By the English on the road to Calais, and held by the Russians, in spite of a woeful lack of ammunition. The break through Serbia is the last desperate effort.

Germany with her "Gott strafe England," simply exposes to the whole world that it is this same derided England that she considers her most dangerous foe.

I and other British people would be glad to see this letter published. And wish in all fairness that your paper would send an unbiased reporter to the allied front as well as to the German.

ANNA L. LAWRENCE.

BULGAR FLAG IN NISH TO STAY.

[BY ATLANTIC CABLE AND A. P.]

BERLIN, Nov. 8 (via Sayville, N. Y.)—An exchange of telegrams between Gen. J. Ecoff, Bulgarian commander-in-chief, and Premier Radoslavoff of Bulgaria, upon the capture of Nish by the Bulgarians, is recorded by the Overseas News Agency in a dispatch from Sofia, which quotes Gen. Ecoff as telegraphing:

"After fierce and sanguinary fighting the fortress of Nish has been conquered and the Bulgarian flag has been hoisted to remain forever."

Premier Radoslavoff replied:

"The capture of Nish, where the national flag will wave forever in honor of the Emperor and the dynasty and to the glory of our brave Bulgarian soldiers, afforded great joy to me and my colleagues."

King Ferdinand's reply to Gen. Ecoff's telegram announcing the capture of Nish is also quoted as follows:

"I congratulate you most sincerely upon the taking of Nish, the chief stronghold of treachery and untruth. God save our troops."

GIVES WORLD THE GERMAN VIEW

[BY WIRELESS AND A. P.]

BERLIN, Nov. 8 (via Sayville.)—"The object of the Overseas News Agency service is to prevent neutrals from seeing the world only through British eyes," it is declared today in a statement issued by the Overseas News Agency, which furnishes the greater part of the news not subject to the British censorship that comes out of Germany, its reports being transmitted by direct trans-Atlantic wireless from Germany to the United States.

The statement which was brought out by recent British criticism of the news agency's service, which it declares are unjustified, asserts that the agency "several times has had the privilege of correcting misrepresentation of fact" made by British and French wireless systems.

AUSTRIAN LOAN TOTALS BIG SUM.

[BY A. P. NIGHT WIRE.]

WASHINGTON, Nov. 8.—The Vienna Foreign Department today cabled the Austro-Hungarian Embassy here that subscriptions to the third war loan up to yesterday amounted to 3,300,000,000 crowns in Austria and about 1,500,000,000 crowns in Hungary, the total equalling approximately $960,000,000.

"Discussing the result of this loan, which surmounts all expectations," said the message, "the newspapers set forth that the monarchy has again presented evidence of her unbroken economical strength, manifested even in days when competent English factors admit the seriousness of the financial situation in Great Britain."

SUIT AGAINST COL. McGRAW.

[BY A. P. DAY WIRE.]

CHARLESTON (W. Va.) Nov. 8.—Judgments aggregating $150,000 have been filed here, it became known today, against Col. John T. McGraw, Democratic National Committeeman from West Virginia, and a number of his business associates. The suits, it was stated, were the outgrowth of the closing of the Bank of Grafton, of which Col. McGraw was a director.

An Unusual Bank

In 1889 the Security Trust & Savings Bank had $231,000 of resources.

To-day this Bank has resources of over $44,000,000.00.

In 1889 there were 1,053 depositors in the Security.

To-day there are over 92,000 depositors in this Bank.

Small accounts are as welcome to-day at the Security as they were in the beginning.

"Deposits at Any Hour by Mail" is an interesting booklet which tells of a new feature of our service, and may be had for the asking, at Branch or Main Office.

SECURITY TRUST & SAVINGS BANK
SAVINGS COMMERCIAL TRUST
The Oldest and Largest Savings Bank in the Southwest

SECURITY BUILDING, Fifth and Spring — EQUITABLE BRANCH, First and Spring

To Conservative Borrowers of Money

THIS company, having on hand about $400,000, wishes to lend it to people of your standing.

You probably know many of the directors of the Mortgage Guarantee Company, and the reputation the Company bears for being strong, stable, safe, and fair to all who borrow or buy from it.

It is a mortgage insurance company and, in conformity with the laws governing mortgage insurance companies, nothing but conservative loans can be made by it.

The rate of interest charges will be made reasonable, and no commission required of borrowers.

We will be glad to make your acquaintance. Insure your investment.

UNDER STATE SUPERVISION.

JAMES H. ADAMS, President.

MORTGAGE GUARANTEE CO.
Fully-Paid Capital $2,500,000
626 So. Spring
(42)

SOMETHING TO CROW ABOUT!

THE PATHE *Pathéphone*

is the new lease of life. *Why?*

It plays with a sapphire jewel ball as smooth and round as your finger tips.

LASTS A LIFETIME.

The PATHE PATHEPHONE *Gives*

The best in tone quality.

The best and clearest expression.

The best and most artistic effect.

Allow us to demonstrate this wonderful instrument to you in our *Pathephone Parlors.*

COLYEAR'S
Where Bargains Reign
509 South Main Street

"Nothing But Leaves"

Not Tea Leaves intermixed with Dust, Dirt and Stems but all Virgin Leaves.

"SALADA"

has the reputation of being the cleanest, and most perfect tea sold. E147

BLACK, GREEN OR MIXED. SEALED PACKETS ONLY.

WHAT IS URIC ACID?

THE CAUSE OF BACKACHE, RHEUMATISM, GRAVEL AND SUDDEN DEATH.

Ever since the discovery of uric acid in the blood by Scheele, in 1775, and the bad effect it had upon the body, scientists and physicians have striven to rid the tissues and the blood of this poison. Because of its overabundance in the system it causes backache, pains here and there, rheumatism, gout, gravel, neuralgia and sciatica. It was Dr. Pierce who discovered a new agent, called "An-uric" which will throw out and completely eradicate this uric acid from the system. "An-uric" is 37 times more potent than lithia, and consequently you need no longer fear muscular or articular rheumatism or gout, or many other diseases which are dependent on an accumulation of uric acid within the body. Send to Dr. Pierce, of the Invalids' Hotel and Surgical Institute, Buffalo, N. Y., for a pamphlet on "An-uric," and send 10 cents for a trial package of "An-uric" Tablets.

If you feel that tired, worn-out feeling, backache, neuralgia, or if your sleep is disturbed by too frequent urination, go to your best drug store and ask for Dr. Pierce's "An-uric" Tablets.

Doctor Pierce's reputation is back of this medicine and you know that his Pleasant Pellets for the liver and his "Pleasant Prescription" for the ills of women have had a splendid reputation for the past years.—[Adv.

HOW ABOUT COLD WEATHER?

If you are using wood, coal, gas, oil or other fuel, why not use the REESE OIL BURNER and save 50 per cent. or more and eliminate all soot, dirt and ashes and the handling of wood and coal?

Come and let us prove this, or phone F3979 and our representative will call.

REESE OIL BURNER MFG. & SUPPLY CO., Oil Burners and Furnaces, 930 South Hill Street.

INDESTRUCTO TRUNKS Are Guaranteed For Five Years Against Damage, Loss or Fire.
INDESTRUCTO LUGGAGE SHOP
224 West Fifth

BELL-ANS
Absolutely Removes Indigestion. One package proves it. 25c at all druggists.

Stewart
321 West Third St. 3rd Floor
$25 SUITS
Take Elevator/Save $10

The Times Free Information Bureau
619 South Spring Street

THE TIMES FREE INFORMATION AND RESORT BUREAU is for the accommodation and benefit of persons seeking interesting routes of travel, desirable hotels and rest, recreation and recuperation at the seashore or in the mountains.

Particulars are furnished by competent attendants and by correspondence to the general public regarding rates and attractions of railroad and steamship lines, hotels and pleasure and health resorts. Photographs, descriptive circulars and transportation literature are kept on hand for inspection and distribution. Times readers can obtain here in a few minutes without the delay incident to writing for it, all the information necessary for a safe and enjoyable journey or vacation. This service is absolutely free. Literature also may be obtained at the New Times Building, Broadway at First street.

PERSONS CONTEMPLATING VISITING LOS ANGELES ARE PRIVILEGED TO HAVE THEIR MAIL ADDRESSED TO THE BUREAU.

Resorts

ARLINGTON HOTEL
Santa Barbara, Cal.

3 KINDS OF GOLF
Nine-Hole Links on Hope Ranch
Twelve-Hole Links on Hotel Grounds
Indoor Golf Inside of Hotel

AN ABSOLUTELY FIREPROOF HOTEL—ALL OUTSIDE ROOMS, AFFORDING PLENTY OF LIGHT AND AIR—HEADQUARTERS FOR TOURISTS FROM ALL PARTS OF THE WORLD. PRIVATE LAVATORIES IN CONNECTION WITH ALL ROOMS. IDEAL CLIMATE THE YEAR ROUND. AUTOMOBILE ROAD IS NOW PERFECT. 3½ HOURS' RUN LOS ANGELES TO SANTA BARBARA. UNEXCELLED FACILITIES FOR CARE OF AUTOMOBILES IN HOTEL GROUNDS. LOW SUMMER RATE NOW IN EFFECT. E. P. DUNN, LESSEE. FULL PARTICULARS FROM D. F. ROBERTSON, STEAMSHIP AGENC... FORNIA SAVINGS BANK, SPRING AND FOURTH STS., LOS ANGELES, CAL.

STOP AT THE **MERRITT JONES HOTEL, Ocean Park**

THE SOUTHLAND'S IDEAL SEASIDE RESORT. Near the ocean. 150 luxuriously furnished rooms. Winter rates now in effect: European Plan, $1.00 per day up; American Plan, $2.00 per day up. Every accommodation. Try our table d'hote dinner Sunday, 75c. Spend the week-end here. Write for folder.

CAMP BALDY
2½ Hours from Los Angeles by Auto. Auto Stage Meets Electric R. R. at San Antonio Park

Finest Mountain Resort in Southern California—4760 ft. elevation. Running snow water through camp. Best hotel service or furnished housekeeping tents. Trout fishing; tennis court; croquet ground; dancing, etc. Camp Baldy Co., Camp Baldy, Cal. Sunset 1-P-4.

Catalina Island
CALIFORNIA'S MYSTIC ISLAND RESORT

Delightful Ocean and Electric Railway Ride, 9:15 a.m. Daily. Pac. Electric Main St. Station Los Angeles

HOTEL VIRGINIA
LONG BEACH

Absolutely fireproof. American plan. Golf, Tennis, Surf Bathing and many other diversions. Center of social events. Luxurious accommodations. Write for folder. W. P. Nestle, Mgr.

CLOSE TO THE RHYTHMIC SURF

Beverly Hills Hotel and Bungalows
Golf, Tennis, Music daily, Surf Bathing, Horseback Riding. Accommodates 200 Guests. Stanley S. Anderson, Mgr.

Home 56902. Hollywood 4

SANTA CATALINA ISLAND
WILMINGTON TRANSPORTATION COMPANY (Banning Line)

Steamer "CABRILLO" (614 passengers) makes daily trips. For reliable information call on BANNING COMPANY, Agents, 104 Pacific Electric Building, Sixth and Main streets, Los Angeles. Phones, Sunset Main 36; Home 10884.

RADIUM SULPHUR SPRINGS
Melrose Avenue and Gower Street.

Drink and bathe in the most radio-active natural curative mineral water. It purifies blood, keeps you young. HOT BATH treatments for Rheumatism, Colds, Poor Circulation, Sciatica, Diabetes, Stomach, Liver, Kidney, Bladder, Blood, Bright's, Nervous and Female Troubles. Doctor's advice free. West Sixth street car line. Phone 54461

Steamships.

SPECIAL EXCURSIONS
San Francisco $12.70
And Return - - - -

THE EXPOSITION FLYERS

'Yale' & 'Harvard'

$28 Passenger License $33

November 9th, 11th, 12th, 14th, 16th, 18th and 19th.
Return Limit 15 Days.

EXCURSIONS TO

$4.00 SAN DIEGO $2.35
Round Trip (In 5 Hours) One Way

EVERY SUNDAY, TUESDAY, THURSDAY AND SATURDAY.
THROUGH TICKETS TO PORTLAND, SEATTLE, TACOMA, ALL PUGET SOUND, ALASKAN AND EASTERN POINTS.

PACIFIC NAVIGATION COMPANY
611 SOUTH SPRING ST.

P2647 Bdwy. 2588

Go On Tuesday
THE STEAMSHIP WAY
TO

SAN FRANCISCO - - $ 7.35
PORTLAND - - - - - $20.35
SEATTLE - - - - - $22.35

FIRST CLASS

BERTH AND MEALS INCLUDED.

"Roanoke"—Steamships—"Geo. W. Elder"

License 274 License 227

NORTH PACIFIC STEAMSHIP CO.
604 South Spring St. Phone Main 8115. A8761.

S.S. President
Passenger License 522. Length 417 Feet.

SAILS THURSDAY AT 11:30 A.M.

For San Francisco & Seattle

LOW FARES—BERTH AND MEALS INCLUDED
14 SAN DIEGO AND RETURN.
DAYLIGHT TRIPS SUNDAY AND WEDNESDAY.
PACIFIC COAST STEAMSHIP CO.,
624 SOUTH SPRING STREET
115 N. Ocean Ave., Long Beach. 119 E. Colorado, Pasadena.

Regular Service to MEXICO Twice a month

Passenger, freight and express service from Port Los Angeles. Next sailing about November 15th to Mazatlan, La Paz, Topolobampo and Guaymas. Early reservations necessary.

SOUTHWESTERN STEAMSHIP CO., LTD.
Main 4366; A4366. Room 211, 702 So. Spring St.

STEAMSHIP BEAVER
Passenger License 571
SAILS TUESDAY, NOVEMBER 9
12 O'Clock Noon.

All Fares Include Berth and Meals
SAN FRANCISCO, ASTORIA, PORTLAND AND ALL POINTS EAST.
Sailings: Nov. 9, 14, 19, 24, 29; Dec. 4, 9, 14, 19, 24, 29.
C. G. KRUEGER, Dist. Pass. Agt., 517 S. SPRING ST.
Phones: Home A3761; Main 1904. 139 E. Colorado St., Pasadena.

Australia
NEW ZEALAND AND SOUTH SEAS

via Tahiti and Rarotonga, connecting at Wellington for Sydney and Australian ports. Regular sailings from San Francisco, Nov. 16, Dec. 5, Jan. 5, and every 28 days. Send for pamphlet.

UNION S.S. CO. of NEW ZEALAND
HIND, ROLPH & CO., General Agents.
679 Market St., San Francisco.
or Local S. S. & R. R. Agents.

City Restaurants and Cafeterias

Levy's | Lunchon De Luxe | 50c
143 S. Spring. The Best Lunch in America.

GRANDPA DIDN'T NEED CASCARETS FOR THE BOWELS

Two hours a day sawing wood will keep liver and bowels right.

You who take exercise in an easy chair must take "Cascarets."

Enjoy life—feel bully. Don't stay sick, bilious, headachy, constipated. Remove the liver and bowel poison which is keeping your head dizzy, your tongue coated, your breath offensive, stomach sour and your body full of cold. Why don't you get a 10 or 25-cent box of Cascarets at the drug store and enjoy the nicest, gentlest liver and bowel cleansing you ever experienced. Cascarets work while you sleep. You will wake up feeling fit and fine. Children need this candy cathartic, too.

A Contented Mother.

A quiet, tranquil mother will transmit a more healthful influence than if she is extremely nervous from undue pain. That is why experienced mothers are constantly urging expectant mothers to use the old time remedy, Mother's Friend, a dependable external treatment obtained at any drug store. It relieves undue tension on the cords and ligaments resulting from muscular expansion and gently soothes the network of fine nerve threads. It is the one splendid assistant to ease, comfort and safety.

Steamships

HONOLULU
ONLY
4½ DAYS
—VIA—
SS "GREAT NORTHERN"

NEW FAST DIRECT SERVICE
Stopover Hilo, permitting Day and Night View VOLCANO KILAUEA—Home of Eternal Fire.
Special One Way & Round Trip Fares
SAILINGS
Nov. 27, Dec. 17, Jan. 6, Jan. 26, Feb. 15.
For rates, reservations, etc., apply to:
G. N. KOEPPLE, Agent
440 Merchants' Nat. Bank Bldg.
Phone Main 7963, Home F5076.
Or 906-626 S. Spring St.

American-Hawaiian S.S.Company
Regular Freight Service
New York—Los Angeles
NEW YORK—LOS ANGELES

WESTBOUND.
S.S. "OHIOAN" sails November 27th.
S.S. "ALASKAN" sails December 10th.

EASTBOUND
Eastbound sailings suspended until further notice.

501 California Bldg., Los Angeles, Cal.
Broadway and Second St.
Main 5441. Home 40478

Resorts

U.S. GRANT HOTEL
San Diego, Cal.

When You Visit the
SAN DIEGO EXPOSITION

make your headquarters at this immense, luxurious, centrally located hotel.

Reasonable Rates

One room, one person, without bath, $1.50 to $3—none higher. Add $1 for each additional person. With bath $2.50 to $4.50—none higher. Add $1.50 for each additional person.

Suites of two rooms with bath for two persons $5 to $9. Add $1.50 for each additional person.

Warning—Pay no attention to hotel solicitors on trains or boats. No hotel in the California Hotel Association employs solicitors.

Prospective guests may count with absolute certainty on our reasonable rates. For reservations write

JAMES H. HOLMES,
Managing Director.
(For 20 years manager Hotel Green, Pasadena)

Or see Peck-Judah Co., 623 S. Spring St.

SAN DIEGO
Stop at the
Hotel St. James
EUROPEAN PLAN

11 Stories, Steel and Concrete. Center of Business District. Sixth St. Between E and F.

Free Auto Bus meets Trains and Steamers. RATES: 1 person, $1.00 up; 2 persons, $1.50 up; with bath, 1 person, $1.50 up; 2 persons, $2.00 up; fine cafe. Make reservations at Peck-Judah Co., 623 South Spring street.

San Francisco Hotels

HOTEL TURPIN
17 Powell St., at Market
SAN FRANCISCO

European Plan, $1.50 per day and up. Local agent—D. F. Robertson Steamship Agency, California Savings Bank, Spring and Fourth Sts. Free Autobus meets trains and steamers.

San Francisco Hotels

HOTEL STEWART
San Francisco
GEARY STREET, JUST OFF UNION SQUARE

European Plan $1.50 a day up
Breakfast 50c. Lunch 50c. Dinner $1.00
Most Famous Meals in the United States

New steel and concrete structure. 350 rooms, 250 connecting bathrooms. Homelike comfort rather than unnecessarily expensive luxury. In center of theater, cafe and retail districts. On car lines transferring all over city. Take municipal car line direct to door. Motor Bus meets trains and steamers.

For further particulars, see our Los Angeles Representative, Thos. Cook & Sons, 515 S. Spring St.

BELLEVUE HOTEL
SAN FRANCISCO.

350 rooms, all with individual bath. Strictly first class, built of concrete and steel. 12 minutes from Exposition without transfer. European and American plan. Rates $2 up.

H. W. WILLS, Manager.

Member of Official Exposition Hotel Bureau. Illustrated Booklets at Times Information Bureau, 619 S. Spring St.

Colonial Hotel
SAN FRANCISCO

European Plan, $1.50 Per Day
American Plan, $3.00 Per Day
Corner Bush and Monroe Streets
Between Powell and Stockton Streets.
Direct Car Line from All Depots
HOWARD T. BLETHEN, Proprietor

The Maryland Hotel
SAN FRANCISCO.

The House of Sunshine and Hospitality. On the sunny corner of Geary and Taylor Sts. Direct Car Service to the Exposition. Rates, $1.00 to $2.50 per day a person. Front rooms with private bath, for 2 people, $12.00 per week and up to $20.00. Take a Universal Bus at any dock or depot.

St. James Hotel
VAN NESS AVE.
SAN FRANCISCO.
$1.00 a Day

Special rates by the week.
200 Rooms—Family Hotel.
Take No. 5 McAllister St. car to Van Ness.

HOTEL PAISLEY
SAN FRANCISCO
432 GEARY STREET

Modern, Fireproof, Heart of Theater and Shopping District. Direct car line to Exposition. Take Universal Bus. Rates, Single, $1.00 up. Double, $1.50 up.

Plain Facts.

LITTLE SOP FOR DEMOCRATS.

Kruttschnitt Tells How They Killed Ocean Trade.

Redfield's Alibi is Met with Straightforward Denial.

Seaman's Act Alone Drove Ships from Pacific.

[BY DIRECT WIRE—EXCLUSIVE DISPATCH.]

NEW YORK BUREAU OF THE TIMES, Nov. 8.—Julius Kruttschnitt, chairman of the Southern Pacific Railway, has addressed the following to William C. Redfield, Secretary of Commerce, in reply to charges made by Mr. Redfield as to the reasons of the sale of the ships of the Pacific Mail Steamship Company:

My dear sir: I have read your letter to me of November 5.

The reasons why Pacific Mail could not continue to operate its trans-Pacific ships, if the seaman's bill became a law, have been given to committees of Congress in detail with supporting figures, which have never been answered. In a letter to President Wilson July 6, 1914, I summarized the objections to the proposed legislation and gave notice that it would result in the withdrawal of the trans-Pacific ships. The language clause, while one of the most objectionable features of the bill, was only one of several unreasonable and onerous provisions. After a careful review of the subject when the bill was passed, we were unable to find any way to overcome the difficulties with which we were confronted, and with the approval of the shareholders, withdrew from the business and sold the ships.

A MISUNDERSTANDING.

You refer to a reported dinner-table discussion in December, 1913, between the surveyor of customs at San Francisco and Mr. Schwerin (which, however, differs so much from the latter's opinions often expressed to me as to raise grave doubts as to the accuracy of the reporter's memory) and to excerpts from what Mr. Schwerin said before a committee of Congress in 1913, about the Panama Canal Act, and argue that he ascribed the withdrawal of our oriental service to the Panama Canal bill, the provisions of which were not applicable to that line of ships. It clearly appears even from the excerpts, contained in your letter, that Mr. Schwerin meant that the Panama Canal bill would put Pacific Mail out of business, "so far as the Panama route is concerned, by law."

You reiterate that Pacific Mail withdrew from trans-Pacific business because it was unprofitable in years past, but you cannot deny, what everyone knows, that conditions had changed at least a year before the withdrawal and had become profitable and the prospects for the future most favorable.

If Pacific Mail persisted in the service during poor years it would certainly not have abandoned it when a good year had arrived, and others were in sight, except for some compelling reason.

PLACES THE BLAME.

Shall we look for that reason in the Panama Canal Act, which did not interfere with the business in the least, or in the seaman's bill, which imposed upon it most burdensome restrictions. According to the press the same restrictions have been assigned by Mr. Robert Dollar and Mr. J. J. Hill as the cause of withdrawal of their ships from the Pacific. Are these gentlemen knaves or fools, to either conceal or not to know, as you do, that the Panama Canal Act and not the Seamen's Act, was the real cause of withdrawal?

Finally, you again complain because Pacific Mail did not wait to see how you would construe away the noxious provisions of the law.

The law speaks for itself. The men who advocated and the men who made it worded it so as to carry out their intention to effect a change in existing conditions. The Seamen's Union worked strenuously for its passage with that end in view. Let us see what they sought:

In the hearings held before the Committee on Merchant Marine and Fisheries on December 12, 1911, Mr. McArthur, editor of the Coast Seamen's Journal, says:

WHAT THE SEAMEN'S ACT DID.

"This bill is designed to get rid of these aliens in tongue, color, instinct, and everything else, and to replace them with Americans." P. 31.

"But the purpose of this bill is to prevent the shipment of Chinese crews on American vessels." P. 34.

Andrew Furuseth, president, International Seamen's Union, says:

"A vessel that has that kind of a crew (Chinese) is so utterly unseaworthy that she is not only a danger to herself but to every class of vessel that she meets." P. 95.

Thus the legislators: "Congressional Recorder, proceedings, October 2 to 28, 1913."

Senator Fletcher: "I think . . . that provisions in section 12 of the proposed substitute, requiring that 75 per cent. of the crew in each department understand the orders of the officers, is not so much intended to promote safety at sea as it is to affect wages and prevent employment of Asiatic seamen on the Pacific."

Senator Burton: "The committee thought the adoption of the provision as it stands in the substitute would drive our flag out of the trans-Pacific trade. . . . What would be the result of adoption of this provision? The six boats engaged in business on the Pacific no doubt would be forced to withdraw." P. 58.

LANGUAGE TEST.

Referring to the language test section: The law requires the Collector of Customs, upon the sworn complaint of any reputable citizen that the section is not complied with (which may be made at any time up to six hours before the departure of the vessel) to cause the muster of the crew to determine the fact. You are powerless to change the law or to control the action of members of the seamen's union, who are all "reputable citizens."

It is easy, however, when the lines of the Pacific Ocean have ceased to be to give instructions, which apparently take the teeth out of the law.

Perchance you have not read opinions of William F. McCombs, chairman of the Democratic National Committee, which appeared in the New York Sun of November 4: Thus: "I believe that the Lafollette law should be repealed.

"I have investigated carefully and I believe the bill puts unwarranted burdens upon the shipping interests."

It is pleasant, indeed, Mr. Secretary, to note your satisfaction over the fact that the stockholders have received a good price for their ships. It is due to the accident of the war, however, and not to the seamen's bill, that the abandonment of commerce on the Pacific Ocean to foreign-owned lines of steamships was not accompanied by disastrous financial loss to American corporations and their stockholders. Yours very truly,

[Signed.] J. KRUTTSCHNITT, Chairman.

Hon. William C. Redfield, Secretary of Commerce, Washington, D.C.

SANTA CLARA ABANDONED.

Men Authorized to Salve the Ship and the Underwriters also have quit Work on Her.

[BY A. P. NIGHT WIRE.]

MARSHFIELD (Or.) Nov. 8.—Dist.-Atty. L. A. Liljequist today declared the wrecked steamship Santa Clara abandoned, as the business men of Coos Bay who were authorized to salve her by the Northern Pacific Steamship Company and the underwriters had quit work. It appeared tonight that nothing would be done relative to requiring beach combers to return property unless the Postoffice Department should step in and claim the parcel post mail which was removed by outsiders.

Many thousand dollars' worth of property was secured by hundreds of people. Among the most valuable of the cargo removed was about 800 sacks of flour practically undamaged, much silverware, 200 fountain pens, jewelry and several tons of bacon. Some of the property was given to its owners after bargains had been made for salvage.

SOMETHING EXTRAORDINARY.

[BY A. P. NIGHT WIRE.]

SPRINGFIELD (Ill.) Nov. 8.—An extraordinary session of the Legislature will be called November 22, to restore approximately $2,000,000 in funds of the State, and the city of Chicago, which were tied up by a decision of the State Supreme Court last week. This announcement was made by Gov. Dunne today.

The Pacific Slope.

Modification.

CONCESSIONS TO UTILITIES.

Rules Against Gas and Light Companies are Changed.

Deposits of Consumers to be Kept for Current Bills.

State Board will Settle All Accounts in Dispute.

[BY A. P. NIGHT WIRE.]

SAN FRANCISCO, Nov. 8.—In a decision today the State Railroad Commission modified to some degree its order of August 12, establishing eighteen rules to be followed by gas, water, electric and telephone utilities in the matter of service charges, service conditions and extensions. A principal subject of the original decision was the direction to the utilities to return guarantee deposits to consumers. The new order provides that utilities may apply existing deposits against current bills until the deposits are absorbed.

The original order was effective October 11. The new one is to take effect December 1, next. Previous to October 11, several petitions for rehearing were filed with the commission by the companies involved and the effective date was postponed until these petitions could be acted upon.

THE CHANGES.

The supplemental order today denies these petitions. The principal changes, besides the permission of the utilities to hold existing deposits against current bills, include:

Where average monthly bills are in excess of $2, such consumers may be asked to deposit twice such average accounts.

The rule forbidding a utility to discontinue service for nonpayment of bills, for metered or measured service, already delivered, is changed so that in cases where the bill is disputed the consumer shall deposit with the commission the amount claimed by the utility and the commission will investigate.

The rule permitting telephone companies to let patrons send telegrams and long-distance telephone messages on credit is changed to protect the company so that if such messages are not paid for, after reasonable notice, where the bill is not disputed, this telegraph and long-distance telephone service may be stopped until the patron pays the bill and deposits not over twice his average bills for such service.

The rule construing payments to utilities to secure the construction of an extension, as loans at 6 per cent., is modified so as to omit the payment of interest.

Man Charged with Conspiring to Wreck Chicago Bank Swears Loans were made on Lorimer's Word.

[BY A. P. NIGHT WIRE.]

MORRIS (Ill.) Nov. 8.—C. B. Munday, charged with conspiracy in the failure of the La Salle Street Trust and Savings Bank of Chicago, of which he was vice-president, continued his story of the financial affairs of the bank on the stand today.

Munday swore that loans made to Grace Hospital, one of the ventures of William Lorimer, president of the bank, were made on the verbal guarantee of Lorimer that he would make good any shortage.

Of H. W. Huttig, of Muscatine, Iowa, who severed his connection with Munday several months before the bank failure, the witness said that the first time he ever met Mr. Huttig, the Iowan asked for a "loan of $40,000 or $50,000."

In his testimony Munday attributed the bank's failure "to Chicago newspapers, the opposition of Chicago bankers and to bank examiners."

Under cross-examination Munday said he had stepped from a small position as a telegraph operator to his place as a Chicago banker in ten years, when he was worth $580,000, he said.

PETER WIDENER BURIED.

[BY A. P. NIGHT WIRE.]

PHILADELPHIA, Nov. 8.—Peter A. B. Widener, Philadelphia's wealthiest citizen, who died on Saturday, was buried today. Only close friends were invited to the service.

Ohio Man.

BURTON OPENS CAMPAIGN FOR G.O.P. NOMINATION.

[BY DIRECT WIRE—EXCLUSIVE DISPATCH.]

COLUMBUS (O.) Nov. 8.—Former United States Senator Theodore E. Burton today actively opened his campaign for the Republican nomination for President, following the withdrawal of Gov. Willis from the field. Willis announced his candidacy for a second term as Governor.

Burton spent most of the day conferring with State officials and party leaders from all sections of the State. Following a conference with Gov. Willis, Burton held a lengthy conference with the two Republican State chairmen, W. L. Parmenter of the Central Committee, and Edwin Johnson of the Executive Committee.

Burton refrained from openly announcing his candidacy for President, however. "I consider this office so dignified that it cannot be sought in the manner other positions are gone after," said Burton. "I confess, however, that my friends here in Ohio and elsewhere have been very warm in their expressions of good will toward me."

OPERA SEASON OPENED.

Boston Company Presents Montemezzi's "l'Amore dei Trere" Before Brilliant Audience at Philadelphia.

[BY A. P. NIGHT WIRE.]

PHILADELPHIA, Nov. 8.—The local grand opera season was inaugurated tonight by the Boston Grand Opera Compny, Montemezzi's "l' Amore dei Trere" with Luisa Villani in the role of Fiore, was the opening performance. Other singers included Giovanni Zenatello, George Baklanoff and Jose Mardones.

After the, opera the Imperial Russian Ballet, with Anna Pavlowa assisted by Maria Gay and Phyllis Peralta, was seen in Gluck's "Orfeo."

THE PERFECT FOOD
When Doctors Agree, Who Shall Disagree?

Physicians disagree in many things, but they are practically unanimous in their opinion that a combination of good cow's milk and selected malt is the best food-tonic and body-builder in the world today.

These are the principal ingredients of a good Malted Milk, which, when properly prepared, contains in their just proportions the elements that supply and rebuild wastes of tissue and nerve force.

Like practically everything else, however, there are different kinds of Malted Milks, and inferior brands should not be expected to produce satisfactory results.

It will be interesting to note in this connection that "The Grand Prize" (highest possible award) at the San Francisco Exposition was conferred upon the world-famous brand known as "Borden's Malted Milk in the Square Package"—thus proving beyond question the complete superiority of this wonderful brand.

Borden's Malted Milk in the Square Package is benficial to weak and strong alike. A package of it should always be kept in every house. Begin today. Insist upon the square package. At all good druggists.

STRAIT-JACKET FOR GIRL

Punishment Administered to Inmate of Oregon Industrial is Being Investigated.

[BY A. P. DAY WIRE.]

SALEM (Or.) Nov. 8.—[illegible] visory board of the Oregon Industrial School for Girls today [illegible] meeting behind closed doors to determine whether the punishment administered to Genevieve Foster, a mate, had been warranted.

Mrs. E. N. Hopkins, the [illegible] tendent, recently reported that [illegible] girl was incorrigible and [illegible] aid to curb her rebellious spirit bread and water diet and a [illegible] jacket were used after the [illegible] tendent made her report, it was [illegible] with the result that the girl was subdued and restored to the privileges of the other inmates.

Mrs. Lola G. Baldwin, a member of the advisory board, said today that the public report would be made if conditions do not justify recommendations to the board of control. She stated that she was not opposed to the use of strait-jacket or solitary confinement if the conditions justify it.

OIL LAND CASES IN LOS ANGELES

[BY A. P. NIGHT WIRE.]

SAN FRANCISCO, Nov. 8.—Benjamin F. Bledsoe of the United States District Court continued the hearings of oil land frauds against the Southern Pacific Railroad to allow the government to amend four of the six complaints. The action was objected to by the defense.

The amendments proposed are "highly technical ones to the effect that lessees and innocent purchasers shall not be liable for damages in the fraud cases be decided in favor of the government," according to the application.

The cases will be taken up in Los Angeles, five days after notice is given by Judge Bledsoe.

OFFICERS PUT UNDER BO[illegible]

GOVERNMENT TO USE [illegible] OF MONGOLIA IN CHINESE SMUGGLING CASE.

[BY A. P. NIGHT WIRE.]

SAN FRANCISCO, Nov. 8.—Emery Rice of the steamship Mongolia, his chief engineer, Walter [illegible] and the assistant engineer, [illegible] Scott, were placed under bonds of $1000 by government authorities today. If there any time they are called upon to answer in connection with a recent attempt to land eighty-six consignments of Chinese coolies from the Mongolia.

"I expect to have these men here as defendants before the case is finished," said United States Attorney John P. Preston to the court today. He asked that the captain and engineers of the Magnolia be placed under bonds. This was the first information that Capt. Rice and Engineer Scott were in any way discovered or accused of being connected with the alleged attempted smuggling of Chinese into this port.

The Mongolia was due to sail today for Europe, but the demand of the District Attorney delayed the sailing until tomorrow. The bonds for Capt. Rice and Paul were fixed at $5000 each, and that of Scott at $1000.

LOS ANGELES MEN SHARE IN ESTATE

GUY AND SCOTT KIRKPATRICK CO-HEIRS OF THE BONHAM ESTATE.

[BY DIRECT WIRE—EXCLUSIVE DISPATCH.]

CINCINNATI, Nov. 8.—Guy Kirkpatrick and Scott Bonham Kirkpatrick, No. 1849 West Fourth street, Los Angeles, received notice today that they are among the heirs to receive $300 each from the $60,000 estate of their uncle, Scott Bonham, Cincinnati attorney, who died last week.

Guy Kirkpatrick is to receive $300 and Scott Bonham Kirkpatrick is to receive $300 and his Masonic watch and chain. They are also to receive part of the household furniture.

The nephews are to share with others in a final distribution of the estate upon the death of Mrs. Fitzpatrick, a sister of the testator, to whom the greater portion of the estate is left. Upon her death, Los Angeles nephews are to receive one-third of the whole estate. K. Potts of Cleveland, O., a nephew, also will share in the distribution.

TEACH ALIENS TO BE AMERICA[illegible]

GOVERNMENT WORKS IN CONNECTION WITH 281 CITIES AND TOWNS.

[BY A. P. NIGHT WIRE.]

CHICAGO, Nov. 8.—The United States government and the public school system will co-operate in the education of the 15,000,000 aliens now attending night classes, so that they may become real American citizens, it was announced today.

R. F. Christ, deputy commissioner of the Bureau of Naturalization, W. M. Roberts, district superintendent of schools, at a conference today decided to adopt a course in civics and municipal government to be used in the night classes.

Dr. Christ said that his bureau was in touch with similar work in 281 cities and towns and that in the year 254,000 foreigners took out citizenship papers and that 80 per cent of their petitions.

HOW TO AVOID CROUP

[BY A. P. NIGHT WIRE.]

WASHINGTON, Nov. 8.—The British government today advised the United States that letters addressed to representatives of foreign countries in London to escape censorship should bear on their face the name and description or office of the addressee written in English or French.

Have Healthy, Strong, Beautiful Eyes.

Oculists and Physicians who have used Murine for many years before it was offered to the public as a Medicine. Murine is still endorsed by Physicians and guaranteed by them as a safe remedy for Eyes that Need Care. Use Murine for Red Eyes, Sore Eyes, Baby's Eyes—No Smarting—Just Eye Comfort. Buy Murine of your druggist and if interested write for Book of the Eye and Murine Eye Remedy Co., Chicago.

BANK FAILS.

[BY A. P. DAY WIRE.]

ST. LOUIS (Mo.) Nov. 8.—The Broadway Bank, a neighboring institution in the southern part of St. Louis, with deposits of approximately $[illegible],000, did not open its doors today.

The International Fair will soon close. Join The Times excursion leaving on November 18. Assemble with the city officials and take part in the events scheduled for "Los Angeles Day." A big fair, musical features and a great time is promised. Round trip ticket, including all meals and accommodations for the six-day tour, is $42.50. Particulars given by the Los Angeles Times Excursion Department.

Secure a ticket for [illegible] which provides a [illegible] tour-de-luxe to the Fair. For information go to The Times Excursion Department.

TUESDAY MORNING

MUTT AND

Mexico.

VILLA'S MEN DESERT HIM

Forty Soldiers Leave to Join Carranza at Agua Prieta.

Gen. Obregon Extends Amnesty to Rebel Officers.

Three Thousand Zapatistas Surrender.

[BY A. P. NIGHT WIRE.]

DOUGLAS (Ariz.) Nov. 8.—Forty soldiers of the Villa garrison at Nogales, Sonora, today left ostensibly to join the ranks of Gen. Calles at Agua Prieta. Nogales tonight is reported quiet.

Gen. Villa is reported en route from Chihuahua to Nogales, Sonora, for the purpose of interviewing Carlos Randall, acting Governor of the State of Sonora. He is said to be accompanied only by a small bodyguard, consisting of no more than 150 men. The remainder of his force is in camp around Villa Verde, where supplies are being received from Naco, Sonora. Naco is now occupied by approximately 1500 Villa troops.

Twenty-five Villa deserters reached Agua Prieta today. R. Gardunio, Mexican Consul here, stated tonight that one of the deserters had informed him that Gen. Villa, while greatly depressed, went to Cananea with the avowed purpose of getting drunk. This report is causing much uneasiness here because of the number of Americans in Cananea.

Gen. Obregon today granted amnesty to twenty-five Villa officers and, he said, would be allowed to return to their homes in Chihuahua. Gen. Obregon has agreed to furnish necessary money for the expenses for the trip.

Two cases of smallpox were discovered in Agua Prieta early today. The patients who have been isolated are two of the Carranza soldiers who came via Laredo to Agua Prieta last week.

While Gen. Obregon and Gen. Calles refuse to disclose plans of a campaign against Gen. Villa, it was learned today that the quartermaster of Gen. Calles's army is buying up many horses in the city and vicinity for the use of artillery and wagon trains when they take the field. Three troops of the Thirteenth United States Cavalry that were brought here last week left today for their station at Columbus, N. M.

ZAPATA ABOUT ALL IN.

[BY A. P. NIGHT WIRE.]

WASHINGTON, Nov. 8.—Zapata's army in Southern Mexico is disintegrating rapidly, according to cable advices received tonight by the Carranza agency here. Gen. Pablo Gonzales, marching through Morelos at the head of a large force, is expected to meet with little resistance.

Three thousand members of Zapata's following surrendered yesterday and were given amnesty," said the message, "and for many days troops of soldiers lately have been bringing in their rifles."

Other dispatches to the agency told of renewed activity in the petroleum country.

State Department advices said relations between Gen. Obregon, the Carranza commander, and George C. Carothers, special agent of the department at Douglas, Ariz., were friendly. It was reported recently from the border that Obregon had protested to Gen. Funston against the activities in Mexico of Carothers, who for a long time was the American representative with Gen. Villa, but no word of such a protest has reached the State or the War Departments.

MUTT AND JEFF—Don't Crowd Jeff, Don't Crowd . . . . . By BUD FISHER.

[Copyright, 1915, by H. C. Fisher. Trade-mark Registered U. S. Patent Office.]

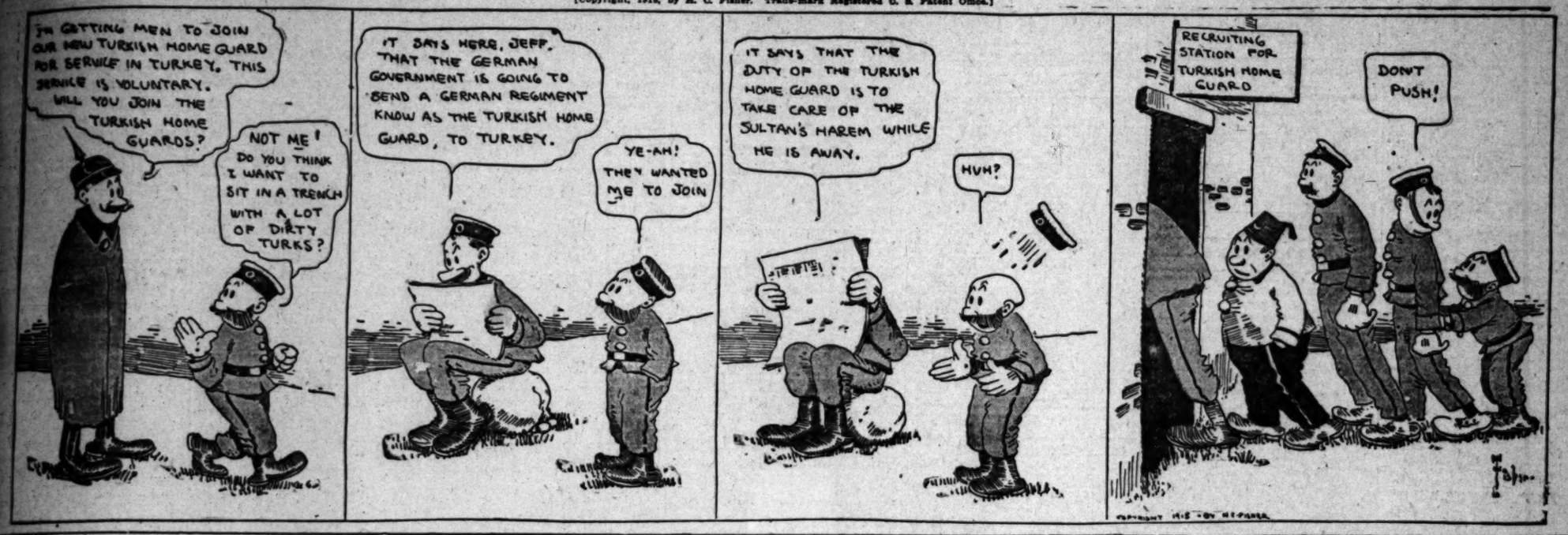

Mexico.

VILLA'S MEN DESERT HIM.

Forty Soldiers Leave to Join Carranza at Agua Prieta.

Gen. Obregon Extends Amnesty to Rebel Officers.

Two Thousand Zapatistas Surrender.

[BY A. P. NIGHT WIRE.]

DOUGLAS (Ariz.) Nov. 8.—Forty soldiers of the Villa garrison at Nogales, Sonora, today left ostensibly to join the ranks of Gen. Calles at Agua Prieta. Nogales tonight is reported quiet.

Gen. Villa is reported en route from Sonora to Nogales, Sonora, for the purpose of interviewing Carlos Randall, acting Governor of the State of Sonora. He is said to be accompanied only by a small bodyguard, consisting of no more than 150 men. The remainder of his force is in the ground Villa Verde, where supplies are being received from Naco. Naco is now occupied by approximately 1500 Villa troops.

Twenty-five Villa deserters reached Agua Prieta today. R. Garduno, Mexican Consul here, stated tonight that one of the deserters had informed him that Gen. Villa, while greatly depressed, went to Cananea with the avowed purpose of getting drunk. This report is causing much uneasiness among the friends of the number of Americans in Cananea.

Gen. Obregon today granted permission to twenty-five Villa officers to go, he said, would be allowed to return to their homes in Chihuahua. Gen. Obregon has agreed to furnish transportation money for the expenses for the trip.

Two cases of smallpox were discovered in Agua Prieta early today. The soldiers who have been isolated are members of the Carranza soldiers who came via Laredo to Agua Prieta last week.

While Gen. Obregon and Gen. Calles refuse to disclose plans of a campaign against Gen. Villa, it was learned today that the quartermaster general, Calles's army is buying up many horses in the city and vicinity for the use of artillery and wagon trains when they take the field. Three trains of the Thirteenth United States cavalry that were brought here last night left today for their station at Columbus, N. M.

ZAPATA ABOUT ALL IN.

[BY A. P. NIGHT WIRE.]

WASHINGTON, Nov. 8.—Zapata's power in Southern Mexico is disintegrating rapidly, according to cable advices received tonight by the Carranza agency here. Gen. Pablo Gonzales, marching through Morelos at the head of a large force, is expected to meet with little resistance.

"Three thousand members of Zapata's following surrendered yesterday and were given amnesty," said the message, "and for many days bands of soldiers lately have been bringing in their rifles."

Later dispatches to the agency told of renewed activity in the petroleum fields.

State Department advices said relations between Gen. Obregon, the Carranza commander, and George C. Carothers, special agent of the department at Douglas, Ariz., were friendly. It was reported recently from London that Obregon had protested to Gen. Funston against the presence in Mexico of Carothers, who for a long time was the American representative with Gen. Villa, but because of such a protest has reached the ears of the War Departments.

BANK FAILS.

[BY A. P. DAY WIRE.]

ST. LOUIS (Mo.) Nov. 8.—The Lemay Bank, a neighboring institution in the southern part of St. Louis, with deposits of approximately $100,000, did not open its doors today.

The International Fair will soon close. Join The Times excursion leaving on November 11. Assemble with the officials and take part in the events scheduled for "Los Angeles Day." A big fair, special features and a great time is promised. Round trip rate, including all meals and accommodations for the six-day tour, is $12.50. Particulars may be had by the Los Angeles Times Excursion Department.

TOBACCO DEALERS FORM ASSOCIATION

OBJECT IS TO SECURE MORE PROFITABLE METHODS OF DOING BUSINESS.

[BY A. P. NIGHT WIRE.]

NEW YORK, Nov. 8.—Organization of the Tobacco Merchants' Association of the United States was perfected at a meeting of representatives of the various branches of the tobacco trade held here today.

Jacob Wertheim, formerly president of the United Cigar Manufactures' Company, was elected president of the new organization, which is said to represent through its membership a billion and a half dollars of capital actively engaged in business. One of the main objects of the association, it is stated, will be "to bring about the employment of healthier and more profitable methods of doing business."

Besides the president, other officers were chosen. Charles Dushkind of New York was named as secretary and counsel, and Leon Schinasi of New York was elected treasurer. In addition, five vice-presidents, who also compose the Executive Committee, were named.

Permanent headquarters will be opened in this city and in addition branch offices will be established in Chicago, Denver, San Francisco and other cities.

SILVER FOX FURS PLAIN HOUSE CAT.

RAINSTORM WORKS WONDERS ON SUPPOSED EXPENSIVE OUTFIT OF MRS. HOLLMAN.

[BY A. P. NIGHT WIRE.]

SAN FRANCISCO BUREAU OF THE TIMES, Nov. 8.—A combination of coyote, rabbit and just plain cat skins, beautifully matched, however, and artistically adorned with what was purported to be expensive silver fox tips, would probably have remained the pride and joy of Mrs. Eleanor Hollman, wife of a real estate broker, for an indefinite period had she not ventured forth in the rain today.

Mrs. Hollman did venture forth, however. All the silver tipped rigamajigs commenced to fade away and gradually disappear altogether, and soon you could trace the pedigree of the erstwhile expensive fox skin back to the coyote, rabbit and house cat.

Considerably mortified, Mrs. Hollman called at the Hall of Justice and signed a formal complaint, charging one Edward Riley with obtaining money on false pretenses.

Mrs. Hollman says Riley called at her home last Saturday and offered for sale two furs, which he claimed to be the genuine fox furs, she says. The price was only $62.50, because he, Riley had smuggled them in. Mrs. Hollman snapped at the bargain.

DECLARES CANCER IS INCREASING.

DR. LAKEMAN SAYS DEATHS JUMP FIVE THOUSAND IN ONE YEAR.

[BY A. P. NIGHT WIRE.]

DALLAS (Tex.) Nov. 8.—Cancer was the principal topic today at the public health section of the Southern Medical Association's convention, which opens here tomorrow.

Dr. Curtis E. Lakeman, executive secretary for the American Society for the Control of Cancer, said that the deaths in the United States from this disease had risen from approximately 75,000 in 1914, to 80,000 in 1915.

Dr. Lakeman declared that the only hope was in early treatment. Dr. J. C. Bloodgood of Johns Hopkins Medical College, said that if fever blisters on the lips do not get well promptly they should be examined at once, as they could develop into cancer.

Dr. Marvin Lee Graves of the University of Texas, proposed several remedies for the menace to public health of the white race from diseases among negroes. He said negroes in the South are great sufferers from all important diseases, and that uncleanly, diseased negro servants spread infection among many innocent white children.

LOSES INDUSTRIAL INSURANCE.

Supreme Court Decides Patient Once Discharged, Has no Further Claim for Damages.

[BY A. P. NIGHT WIRE.]

SAN FRANCISCO, Nov. 8.—The Supreme Court set aside today an award of the Industrial Accident Commission in the case of Percy McKay of Bakersfield, who recently was paid $13 a week for six weeks after he had broken his arm while cranking an automobile owned by a Bakersfield grocer. At the expiration of that time the bone slipped, had to be rebroken and reset.

McKay again was awarded compensation by the commission but the Supreme Court ruled that he was not entitled to further remuneration.

British Expedient.

ADOPT CZAR'S TACTICS TO KEEP IRISH HOME.

[BY ATLANTIC CABLE AND A. P.]

LONDON, Nov. 8, 4:27 p.m.—Following the example of the Cunard Steamship Company, the White Star line announced today that no further bookings on its steamships of emigrants of military age would be permitted.

At Liverpool today a mass meeting was held to protest against continuance of "scandalous attempts to escape enlistment." The meeting adopted a resolution calling upon the government to issue orders, under the Defense of the Realm Act, that British subjects of military age would not be permitted to leave the United Kingdom during the present crisis without the special permission of the Home Office.

Referring to the refusal of the Cunard Company to permit 900 Irishmen of military age to sail from Liverpool on Saturday, the Manchester Guardian says:

"For a country whose population has been halved by misgovernment, while England's has doubled, the response of Ireland to the call to the colors has been creditable. Many men who on Saturday were taunted at Liverpool, must have had relatives at the front.

"Of 600,000 men of military age, said to be left in Ireland, fully two-thirds were engaged in agriculture, from which enlistment has been discouraged; and when allowance is made for munitions workers and the unfit, the recruitable margin is not great."

The indications are that there will be a greater bar in the near future to the wholesale emigration of Britishers to the United States. Heretofore those who desired to sail only had to satisfy the emigration authorities that they had plausible reasons for leaving the country, but it is anticipated that shortly they will have to produce passports, which will not be issued with too much freedom.

GAFFNEY GETS DECORATION.

[BY WIRELESS AND A. P.]

BERLIN, Nov. 8, (via Sayville, N. Y.)—T. St. John Gaffney, who recently resigned as American Consul-General at Munich, has been decorated by King Ludwig of Bavaria with the medal of honor, which is bestowed on civilians for voluntary services in nursing the sick.

The medal was forwarded to Mr. Gaffney by Count George Von Hertling, Bavarian Premier. At the same time Count Von Hertling sent to Mr. Gaffney a letter thanking him for his work in caring for the wounded. The letter also expresses appreciation for Mr. Gaffney's activities "in fostering excellent relations between Americans and German authorities."

FAY INDICTMENT IS RETURNED.

[BY A. P. DAY WIRE.]

NEW YORK, Nov. 8.—The Federal grand jury today presented an indictment against Robert Fay, Walter Scholz, Paul Daeche, Engelbert Bronkhorst, Max Breitung and Herbert Kienzle. They are charged with having engaged in a conspiracy to despoil owners of vessels of merchandise cargoes and to destroy vessels to the injury of person who had placed insurance on them.

The indictments, containing two counts each, charge that Fay and his five assistants devised and contrived "a metal box containing springs, coils and other mechanisms and loaded with dynamite, trinitrate of toulol and other explosives," and that the men conspired to attach the box or bomb to steamers sailing from New York, with the intent that when the vessels are at sea the bomb would explode and disable or destroy the vessels.

VORWAERTS SUPPRESSED.

[BY ATLANTIC CABLE AND A. P.]

LONDON, Nov. 8.—The Evening News publishes a dispatch from The Hague saying the Berlin Vorwaerts has been suppressed temporarily.

BREAKS A COLD IN A FEW HOURS

First dose of "Pape's Cold Compound" relieves all grippe misery.

Don't stay stuffed-up!

Quit blowing and snuffling! A dose of "Pape's Cold Compound" taken every two hours until three doses are taken will end grippe misery and break up a severe cold either in the head, chest, body or limbs.

It promptly opens clogged-up nostrils and air passages; stops nasty discharge or nose running; relieves sick headache, dullness, feverishness, sore throat, sneezing, soreness and stiffness.

"Pape's Cold Compound" is the quickest, surest relief known and costs only 25 cents at drug stores. It acts without assistance, tastes nice, and causes no inconvenience. Don't accept a substitute.

DRS. SHORES & SHORES

THE RELIABLE SPECIALISTS FOR MEN AND WOMEN

22 years successful practice as specialists with a record of thousands treated right here in Los Angeles and Southern California is Drs. Shores' guarantee of Honesty, Skill and Experience. Do not by neglect invite permanent invalidism, but come and see if and how you can be cured or benefited. Do it now. Consultation and examination free and confidential. Low rates, up-to-date treatments, electricity, etc. Medicines free to patients.

Specialties: Catarrh, Deafness, Head Noises, Asthma, Hay Fever, Rheumatism, Lumbago, Sciatica, Neuritis, Piles, Goitre, Insomnia, Epilepsy and other Chronic Diseases of the Nerves, Skin, Blood, Stomach, Bowels, Heart, Lungs, Bladder, Kidneys and Liver. Call or write. 222 to 225 Heans Bldg., 3rd and Spring. Entrance 122 Third Street.

Office Hours: 9-5, Evenings, 7-8. Sundays, 10-12.

TO SYSTEMATIZE TURKISH RELIEF.

[BY A. P. NIGHT WIRE.]

NEW YORK, Nov. 8.—Announcement was made here tonight that the three committees which have been ministering to the wants of war refugees in the Turkish empire had consolidated their energies and would merge into a single organization to continue the work.

The new organization is to be known as the American Committee for Armenian and Syrian Relief and will have its headquarters here.

This committee will embrace the Persian War Relief Committee, the Syria-Palestine Relief Committee and the Armenian Atrocities Committee. James L. Barton of Boston is to be chairman of the new organization, Samuel T. Dutton of this city, secretary, and Charles R. Crane of Chicago, treasurer. The Persian committee has already cabled $70,000 for the relief of refugees.

The Syrian committee, which has been operating largely among the Jews in Syria and Palestine, has transmitted, it was announced, more than $700,000 to Syrians for relief.

PRESENTS RECALL OF DR. DUMBA.

[BY A. P. NIGHT WIRE.]

WASHINGTON, Nov. 8.—Baron Zwiedinek, charge of the Austro-Hungarian Embassy, delivered to Secretary Lansing today formal notification of the recall of Dr. Constantin T. Dumba, whose withdrawal as Austro-Hungarian Ambassador was requested by the United States on account of his plans for fomenting strikes in American munitions plants.

The notification was in writing and it will be translated and made public tomorrow.

Dr. Dumba returned home more than a month ago, after safe conduct had been obtained from the allies.

BOMB THROWERS ARE DESPERATE.

[BY ATLANTIC CABLE AND A. P.]

PARIS, Nov. 8.—The official communication issued tonight follows:

"Violent artillery actions continued during the day in several regions along the front, notably in Artois, in the sectors of Loos and the Givenchy Wood, north of the Ayre, in the neighborhood of Andrechy and in the Champagne east of Tahure, as well as north of Massiges.

"Our batteries destroyed north of Saint Mihiel a German anti-aircraft gun.

"In the Vosges district, the struggle at close quarters with petards and bombs was again very spirited in the neighborhood of Chapelotte."

SPAIN SHORT OF MONEY.

[BY ATLANTIC CABLE AND A. P.]

MADRID (via Paris) Nov. 8.—The Spanish budget for 1916, which was introduced in the Chamber of Deputies today, shows a deficit of $4,271,122 pesetas ($12,874,236.)

The Food-Drink for All Ages
Nourishing Delicious Digestible
All Hotels and Cafes

Unless you say "HORLICK'S" you may get an Substitute

BARKER BROS.

AUCTION AUCTION

ORIENTAL RUGS

YOUR CHANCE TO BUY ORIENTAL RUGS FOR XMAS PRESENTS FOR LITTLE MONEY

Masterpieces Going for a "Song"

—Barker Bros. hate to admit it, but last week saw many fine pieces auctioned off at "giving-away" prices. Rugs are being sold far below even our worst anticipations

—But

OUR EXTREMITY is OPPORTUNITY YOUR

C. H. O'CONNOR, Auctioneer

Complete Home Furnishers

Barker Bros ESTABLISHED-1880

724-738 South Broadway

Our illustration of a "Prayer Rug," which we have used as a border and basis of our announcement here, may be regarded as a gentle hint of our "prayer" that you may not overlook this most extraordinary opportunity to benefit yourself and beautify your home.

SALES EVERY DAY THIS WEEK AT 10:30 A.M. AND 2:00 P.M.

Classified Liners.

AGATE TYPE ONLY.

Accepted subject to the following rates and rules: Rates: The rate for inserting Want Ads in the Daily Times is 1c per word each insertion; in the Sunday issue 1½c per word each insertion; minimum charge applicable to a single insertion and to each non-consecutive insertion, 25c; except under the following classifications, the rate for which is 2c per word daily; 2½c per word Sunday, minimum charge, applicable to a single insertion and to each nonconsecutive insertion, 30c daily, 35c Sunday: "Society Meetings," "Personals," "Special Notices," "Church Notices," "Miscellaneous," "Stocks and Bonds," "Money to Loan, Salary and Chattels," "Physicians," "Medical," "Detectives," "Sanatoriums" and "Baths and Massage."

An extra charge of 25 per cent. is made for the use of capital letters.

Minimum space for classified advertisements ordered for more than one insertion, 14 words.

White space and dashes are charged for on the basis of seven words to a line.

Ads set solid are counted strictly by the word. For paragraphed or lined-up matter set in caps, estimate five (5) average words to a line. Not set in caps, estimate five (5) average words to the first line and eight (8) average words to each line following. In this kind of advertising the actual number of words set solid is counted, and eight (8) words added for each unfilled line.

The Times reserves the right to classify all advertisements under appropriate headings.

The Times cannot guarantee accuracy or assume responsibility for errors of any kind occurring in telephoned advertisements.

The Times will not be responsible for more than one incorrect insertion of any advertisement ordered for more than one time.

Errors not the fault of the advertiser, which clearly lessen the value of an advertisement, will be rectified only by republication, without extra charge, on presentation of receipt within five days after insertion. No allowance will be made where the error does not materially affect the value of the advertisement.

No adjustment will be made for advertising items not affected by an error or errors which may occur in other items in the same advertisement.

Advertisers should retain receipts given by The Times for payment for "liners," as no mistake can be rectified without them.

The Times will not accept phone or verbal orders to discontinue or change "till forbid" advertisements.

Telephoned orders to discontinue advertising in The Times are numbered in the order of their receipt, and in each instance the number of the order is given to the advertiser, who should make a record thereof. In case of dispute no charge for advertising will be rebated unless the "stop order" number is presented to The Times by the advertiser.

Sunday real estate advertisements, to be classified properly, must be in The Times office before 8 o'clock Saturday night. Other classified "Wants," "To Lets," etc., received over counter or by telephone until 11 p.m. Saturday. Ads received after closing hours for each division will be inserted under heading "Too Late to Classify." Rate 1½ cents per word.

The Sunday circulation of The Times exceeds 100,000 copies and more "liners" are regularly printed in its columns than in the five other Los Angeles newspapers combined.

Telephone your want advertisements. Ring up "The Times," Main 8200, Home 10391, any time of day or night, and secure prompt and careful attention.

"BE QUICK TO KICK IF THINGS SEEM WRONG, BUT KICK TO US AND MAKE IT STRONG."

INSTANT SERVICE FOR TIMES PATRONS.

For the convenience of persons who may desire to reply to classified advertisements printed in The Times, send communications to this newspaper and have "liner" and other advertisements inserted, because letter boxes have been placed in various downtown buildings for the purpose indicated.

Collections will be made from these boxes every hour.

Each piece of advertising copy must contain the name and address of the advertiser, number of insertions and heading under which it is desired that the announcement be printed.

The boxes are located as follows:

BRYSON BLOCK, 145 S. SPRING ST. (Lobby near elevator.)
BROADWAY CENTRAL BLDG., 424 S. BROADWAY. (Lobby near elevator.)
BUMILLER BLDG., 430 S. BROADWAY. (Lobby near elevator.)
COLUMBIA TRUST BLDG., 313 W. THIRD ST. (Lobby near elevator.)
DELTA BLDG., 426 S. SPRING ST. (Lobby rear elevator.)
GARLAND BLDG., 740 S. BROADWAY. (Lobby near elevator.)
GERMAIN BLDG., 234 S. SPRING ST. (Lobby near elevator.)
GRANT BLDG., 355 S. BROADWAY. (Front of elevator.)
HIGGINS BLDG., SECOND AND MAIN ST. (Lobby near elevator.)
H. W. HELLMAN BLDG., FOURTH AND SPRING. (Near elevator, Fourth st. lobby.)
I. W. HELLMAN BLDG., 411 S. MAIN ST. (Next to U. S. Mail Box.)
HIBERNIAN BLDG., FOURTH AND SPRING STS. (Lobby near elevator.)
L. A. INVESTMENT BLDG., 758 S. BROADWAY. (Lobby rear of elevator.)
LANKERSHIM BLDG., 126 W. THIRD ST. (Lobby opposite elevator.)
LAUGHLIN BLDG., 315 S. BROADWAY. (Next to U. S. Mail Box.)
MARSH-STRONG BLDG., 9TH, SPRING AND MAIN. (On elevator shaft No. 4.)
MASON BLDG., FOURTH AND BROADWAY. (In lobby.)
MERCHANTS TRUST BLDG., 207 S. BROADWAY. (Beneath U. S. Mail Box.)
O. T. JOHNSON BLDG., FOURTH AND BROADWAY. (Lobby near elevator.)
PACIFIC ELECTRIC BLDG., 608-610 S. MAIN ST. (Lobby near elevator.)
C. WESLEY ROBERTS BLDG., THIRD AND MAIN. (Lobby near elevator.)
SAN FERNANDO BLDG., 406 S. MAIN. (Lobby opposite elevator.)

The locations of additional boxes will be published as they are installed.

SPECIAL NOTICES—

REDIPHONE—WE HAVE ON HAND A FEW OF those handy telephone attachments, which are being distributed in connection with coupon books valued at 75 cents each, the coupons being redeemable in classified advertising in THE TIMES. Phone Main 8200 and Home 10391, and our representative will call and attach the "REDIPHONE," collecting at the same time for the coupons delivered. One "REDIPHONE" only will be delivered to each purchaser.

IMPORTANT TO COUPON HOLDERS. INK RIBBON MFG. Co., requests all coupon holders to present same for redemption within 30 days from date. INK RIBBON MFG. CO., 611 S. Olive St. Phone F5244.

CLASSIFIED ADVERTISEMENTS— for the real estate section of Sunday's Times will be printed under the heading of "Too Late to Classify" if not received before 8 p.m. Saturday.

WANTED—AMATEURS FOR MOTION PICTURE plays, instruction free. Call week days. 416 BYRNE BLDG.

FOR QUICK ACTION DROP ANSWERS TO Times "Liners" in Times' letter boxes in downtown office buildings. The locations of the boxes are printed in the first column of The Times "Liner" section.

PERSONAL— Business.

PERSONAL— MRS. MASSON, the noted palmist of London, Eng., may be consulted at 822 S. SPRING ST., by those desiring careful, conscientious and reliable hand readings from one of the foremost palmists of the day. HIGH-CLASS PATRONAGE SOLICITED.

PERSONAL—LADIES, ASK YOUR DRUGGIST FOR Chichesters Pills, the Diamond brand, for 25 years known as the best, safest, always reliable. Take no other. Chichesters Diamond Brand Pills are sold everywhere.

PERSONAL—CLASSIFIED ADVERTISING PATRONS of The Times are requested to submit copy for advertisements in the Sunday issue as early as possible.

PERSONAL—GENTLEMAN GOING TO CHICAGO, via Salt Lake and Omaha, Wednesday, will pay half fare of worthy elderly man as traveling companion. Give phone and street address. Address A, box 578, TIMES BRANCH OFFICE.

PERSONAL—ALL PERSONS HAVING ACCOUNTS against me, present them by Nov. 20 for payment. A. S. BARRETT, 941 Potter Park ave., City.

PERSONAL—YOUNG WOMAN (NURSE) GOING TO Chicago or New York, will care for child or invalid for part of expenses. Phone WEST 4610.

PERSONAL—YOUNG LADY LEAVING FOR CHIcago soon wishes to render service as companion to invalid, care for children or transact business for part fare. Phone BROADWAY 1293.

SURE AND SAFE METHOD OF REDUCING SURplus flesh. Waist and hips reduced from one to two inches a week. 836 WESTLAKE AVE. Phone 556776.

PERSONAL—PROF. ALTHOUSE, NOTED ASTROLoger and palmist; thirty years in Los Angeles. Longest practice; highest grade of work. High-class patronage solicited. 621 S. BROADWAY.

PERSONAL—NEW ELECTRIC VACUUM CLEANER for rent, $1.25 day, free delivery, and call. 25191.

PERSONAL—MME. JOSEPH OF CHICAGO, PALMist and psychic readings, 50c. 822 E. 15TH ST. Take Griffith-ave. car.

PERSONAL—CLUBS, SOCIALS, ENTERTAINMENTS supplied on short notice with singers, dancers, musicians. Phone BURNS, Main 2622.

PERSONAL — WOMEN'S DISEASES, ALL FEMALE troubles. 313 W. THIRD ST., Suite 203.

PERSONAL—TERESA LEYVA, PLEASE COMMUNIcate with sister, at home; important. JULIA.

PERSONAL—MME. ORA, PALMIST, PSYCHIC, best 50c reading in city. 245½ S. SPRING.

PERSONAL— For quick action, drop answers to Times "Liners" in Times letter boxes in down town office buildings. The locations of the boxes are printed in the first column of The Times "Liner" section.

FLORISTS AND NURSERIES—

HOLLY—FINEST BERRIED ENGLISH VARIETY. Shipped in any quantity. A. GEORGE & CO., 104 Belmont Bldg., Victoria, B. C.

TREE SEED, FRESH AND RELIABLE, SEND FOR wholesale prices to nurserymen and planters. GEORGE H. HOPKINS, Eagle Rock, Cal.

USE SHORNICK PULVERIZED SHEEP FERTILIZER for lawns and flowers. 118 N. MOTT ST. 41536, Boyle 1669.

BUSINESS ANNOUNCEMENTS—

LAWN SPRINKLING BY MY METHOD. Saves labor, time and money. Phone South 2284-J. 941 E. 50TH ST.

BUSINESS LETTERS TYPEWRITTEN 10 CENTS per page. PUBLIC STENOGRAPHER, 705 Ferguson Building, Third and Hill.

DOES YOUR ROOF LEAK? Burkhart, the roofer, repairs and guarantees them. Phone SOUTH 6834 or 22452.

J. PEDRAITA, CHIMNEY SWEEPER AND REPAIRer, 24 years' experience in Europe and United States. 646 GIBBONS ST. East 592, Home 31080.

WANTED— Help, Male.

NOTE.—Applicants for positions are advised not to send original recommendations in answer to ads. Send duplicates only.

Space is not given under this heading to advertisements soliciting business patronage.

WANTED— SALESMEN.
We have completed 2000 feet of bulkheads and are reclaiming 16 city blocks of industrial property on Pacific Terminal Tract. We will back you up with paid solicitors and a selling force full of harmony and ginger. We are getting good business and our salesmen are making money. Call after 9 a.m.
W. L. TWINING, SELLING AGENT, F. P. NEWPORT COMPANY, 206 Central Bldg., S.E. cor. 6th and Main.

WANTED— MANAGER LOAN DEPT.
High calibered, efficient loan broker, whose experience and past record will warrant placing him in charge of mortgage loan department of large local firm, dealing with high grade clientele. The position pays liberally to a man on to his job, commission only. To such a man we will give every assistance, and confidential information from which results are obtainable. If you are a big man for a big berth, apply for interview, by addressing, in confidence. Address PB, box 349, TIMES BRANCH OFFICE.

WANTED—LEARN AUTOMOBILE DRIVING, REpairing, ignition, self-starters, machinists' work by actual experience. (This training cannot be obtained in a garage in a limited time.) Oldest, most practical and reliable school. Expert instructors. Assist graduates to positions. Room, board while learning. Call and be convinced. Catalogue free. NATIONAL SCHOOL OF ENGINEERING, Established 1905, 2110 West Seventh. See Instruction Course Adv.

WANTED—DRY GOODS CLERK FOR POSITION IN country store, $60; dry goods manager and buyer, $150; grocery manager, $125; wholesale grocery salesman, $125; grocery specialty salesman, $100; wholesale men's furnishings salesman, $25; wholesale notions clerk; young solicitors, $8 and commission; young Remington biller, $60; jewelry salesman, $25; stenographer, $65. Reference Association, 702 S. SPRING, Room 224.

WANTED—HIGH GRADE ACCOUNTANT, $100.
Experienced auto tire salesman.
Young book-keeper and salesman, $50.
Young, clean-cut clerical man, $40.
Bright young man who can drive auto, $10.
Stenographer and dictaphonist, $75, advancement.
High grade stationery salesman, $25 week.
Apply PACIFIC AUDIT & SYSTEM CO., 418 Fay Bldg., 3rd and Hill sts.

WANTED—
Auto mechanic, lathe hand, night work ... 35c hr.
Bridge carpenter ... $3 day
Upholsterer, auto work ... $3 day
Woodworker, machine man ... $2.25 day
2 sheet metal men ... Good wages
Night porter, hotel ... $25 mo., fd.
Call early. MURRAY & READY, 110 E. Second st.

WANTED — STUDENTS DESIRING TO QUALIFY for positions in engineering or commercial work to investigate day and evening courses at LOS ANGELES BUSINESS COLLEGE (Incorporated 1890,) 327 W. Eighth, at Hill. (See Instruction Course.)

WANTED—NEAT-APPEARING MAN, UNDER 40, with executive ability and broad experience in all branches of the grocery business, for position as manager. Do not apply unless thoroughly competent. Salary $125. EDUCATIONAL EXPERT CO., 704-705 Haas Bldg.

WANTED—WE WANT TEN YOUNG MEN TO PREpare for service with the Southern Pacific Railroad Company as telegraph operators and stenographers. Positions guaranteed. MACKAY BUSINESS COLLEGE. See Instruction Course.

WANTED—YOUNG MEN TO WRITE AND COLlect life insurance, experience unnecessary; splendid chance for advancement; salary and commission. Call 10 to 12, 831 MARSH-STRONG BLDG.

WANTED—FEW CAPABLE CLERKS TO IMMEDIately prepare for positions in the United States RAILWAY MAIL SERVICE, $75 a month starting; rapid promotion. See MR. HOFF, 629 Security Bldg. (See Instruction adv.)

WANTED — A FEW CAPABLE MEN WITH BUSIness experience to prepare for the CUSTOM-HOUSE and INTERNAL REVENUE SERVICE. For successful coaching see IMMEDIATELY, MR. HOFF, 629 Security Bldg. (See Instruction adv.)

WANTED—TAILOR TO TAKE FULL CHARGE OF popular priced coat shop. Must be experienced and have practical knowledge. Address with full details. Address A, box 587, TIMES BRANCH OFFICE.

WANTED—2 SALESMEN OF EXPERIENCE AND initiative to handle a proposition in this city that will pay a good income to the right men. 232 NEW HIGH ST., opposite Courthouse.

WANTED—LIVE MEN TO HANDLE AN A1 LIFE, accident and health insurance proposition, leads furnished; this is follow-up work; give experience. Address YZ, box 453, TIMES BRANCH OFFICE.

WANTED—YOUNG REMINGTON BILLER AND EXtension clerk for position with large manufacturing; must be rapid and accurate, $60. Reference Assn., 702 S. SPRING, Room 224.

WANTED — SALESMEN, $15 TO $45 WEEKLY, according to your ability, selling specialized service contracts. Not insurance or books. Also managers for outside territory. ROBERTS, 732 Van Nuys Bldg.

WANTED — AN EXPERIENCED ADVERTISING salesman; my men are making $12 per day; you can do the same if you are a salesman and will work; every merchant is a prospect. Call this a.m., 425 INVESTMENT BLDG.

WANTED—TOP-NOTCH SOLICITOR TO REPREsent a large company. Strictly high-class proposition. Unique and expensive advertising plan. Call today. 200-207 H. W. HELLMAN BLDG., corner Spring and Fourth sts.

WANTED — GROCERY AND DELIVERY CLERK, small store, $35; two young clerical men, living with parents, $40; registrations from book-keepers, stenographers and general office men. CALIFORNIA COMMERCIAL SERVICE, Brockman Bldg.

WANTED—EXPERIENCED ACTOR FOR HIGH-class vaudeville sketch; well-built, dignified, about 5 ft. 10 in. Call 837 BEACON ST., Tuesday.

WANTED—EXPERIENCED INSTRUMENT MAKER, accustomed to sheet-metal model work. Good position for right man. HOTPOINT ELECTRIC HEATING CO., Ontario, Cal.

WANTED—FIRST-CLASS MALE ACCOUNTANT, UNder 40, for head book-keeper position. Salary $100 to start. EDUCATIONAL EXPERT CO., 704-705 Haas Bldg.

WANTED—A MAN WITH EXTENSIVE BUSINESS ability, capable of earning $500 per month. Must furnish references. Address VX, box 184, TIMES OFFICE.

WANTED — SALESMEN TO CALL ON GROCERY trade and house-to-house calls. Apply KNICKERBOCKER BUILDING, Tenth floor, Tuesday and Wednesday, 8 to 10.

WANTED—GROCERY SOLICITOR AND GOOD ALL-around hand with references. Cal; Tuesday or Wednesday afternoon, VALANTINE'S GROCERY, 1066 Sunset blvd.

WANTED—YOUNG GUITAR PLAYER WHO READS music to play for parties. Call BROADWAY 7026 between 2 and 4, Tuesday.

WANTED—CARPENTER AT $3.00 PER DAY; WILL pay with tailor-made suits or furniture. Call at 508 GARLAND BLDG.

WANTED—MAN TO HELP A LITTLE WITH FREE lodging in return. SUNSET HOTEL, 703 San Fernando st.

WANTED—AN EXPERIENCED BARTENDER, FOR service bar; steady and sober. JAHNKE'S TAVERN, 524 S. Spring.

WANTED—CHEF TO TAKE CHARGE LUNCH ROOM; soda dispenser, city; chef, waiters, bus boys and kitchen men. BIG 4 AGENCY, 205 E. 2nd st.

WANTED—EXPERIENCED SALESMAN BY WELL-known wholesale manufacturing company. MR. SPRAGUE, 8 to 10 a.m., 123 S. Broadway.

WANTED—MAN PRESSER ON AMERICAN PRESSing machine, steady work and good salary. MISSOURI DYE HOUSE, 3910 S. Vermont ave.

WANTED — CUTTER, THOROUGHLY EXPERIenced in men's apparel. Apply PEERLESS GARMENT CO., Boyd and Wall st.

WANTED—EXPERIENCED AUTOMOBILE SALESmen. BIG TENT, Washington, Main and Hill st.

WANTED—A-1 YOUNG MAN STENOGRAPHER-dictaphone operator. Salary $75. First-class concern. EDUCATIONAL EXPERT CO., 704-705 Haas Bldg.

WANTED — NEAT-APPEARING ELDERLY MAN who has had some experience taking care lawns, room and small salary. 339 N. VERMONT AVE.

WANTED — LIVE MAN WITH CAR TO SELL automobile tires. Will furnish all tires for his car free. Address A, box 589, TIMES BRANCH OFFICE.

WANTED—EXPERIENCED PRESSER ON WOMEN'S made-to-order suits and skirts; must be expert and have reference. Apply before 10 a.m., SUPERINTENDENT'S OFFICE, Broadway Department Store.

WANTED—TAILOR; MUST BE A GOOD CUTTER and machine operator. Call 5823 MONETA AVE.

WANTED—NIGHT CLERK FOR HOTEL. TEL. F2415, BROADWAY 6737.

WANTED—A-1 BUSHELMAN ON MEN'S CLOTHES. MASON & KAAL, second floor, 618 S. Spring street.

WANTED—THOROUGHLY EXPERIENCED TOOL and die maker. HOTPOINT ELECTRIC HEATING CO., Ontario, Cal.

WANTED — LEARN AUTOMOBILE DRIVING AND repairing. Y.M.C.A. AUTO SCHOOL. (See Instruction Course adv.)

WANTED— Help, Male.

Space is not given under this heading to advertisements soliciting business patronage.

WANTED—COPPER PLATE PRINTER. PACIFIC ENGRAVING CO., 627 S. Broadway.

WANTED — GOOD FINISH CARPENTER. APPLY 5:30 N. WILTON PLACE.

WANTED—MOVING PICTURE OPERATOR, EDISON machine. Call at once, 202 S. GRAND AVE.

WANTED— Help, Male and Female. (Investment Required.)

WANTED — EASTERN CORPORATION OPENING local branch wants man under thirty with references and some education to learn business this winter, then take charge of branch. Not a sales proposition, but business of high standing. Satisfactory trade and bank references given. Must invest $500 to $1000, fully secured and always available. Good salary. MR. PAGE, 2749 Kenwood ave. Before 10 a.m. or after 6:30 p.m. Home 74137.

WANTED—EARN $100 WEEKLY MANAGING clean legitimate mail order business. We furnish everything. Right party need not worry about capital. Splendid chance for intelligent, employed person to control independent business on profit-sharing basis, beginning in spare time, evenings at home. Particulars free. OPPORTUNITIES EXCHANGE, Buffalo, N. Y.

WANTED—LADY OR GENTLEMAN TO INVEST small capital in half interest of motion picture theater. Good location and money getter. Big opportunity for right party. Call Room 4, DECATUR BLDG., Ocean Park, Cal.

WANTED—TWO FIRST-CLASS MEN WHO UNDERstand handling State and county rights. Address E. HOLLINGSHEAD, P. O. Box 508, Pasadena, Calif.

WANTED—LADIES, MAKE SHIELDS AT HOME. $10 for 100, work sent prepaid, no canvassing, send stamp. IVANHOE MFG. CO., St. Louis, Mo.

WANTED — BUSINESS MANAGER, SPLENDID OPportunity for the right man; religious work. Phone HOLLY 2664.

WANTED— Help, Female.

NOTE.—Applicants for positions are advised not to send original recommendations in answer to ads. Send duplicates only.

Space is not given under this heading to advertisements soliciting business patronage.

WANTED—HOUSE GIRL, GOOD COOK, FAMILY four, Redlands, $40; second maid, Lamanda Park, $35, employer in office this morning; butler, $60; second maid, Altadena, $40; house girl, good cook, Hollywood, $40; house girl, four in family, Santa Monica, $35; house girl, 3 in family, Corona, $35; house girl, good cook, city, $40-$45, employer in office today; man and wife, cook and butler, 2 in family, Pasadena, $75-$80; many good housework places, $25 to $35; young girls to assist, $10 to $20. MRS. PATTEN'S EMPLOYMENT OFFICE, 218 S. Broadway.

WANTED—THREE WAITRESSES, $40, ARIZONA; two lunch counter waitresses; 2 a la carte waitresses, oil fields; woman for mixed work, $30 and found; chambermaid, $30 and found; three restaurant waitresses. TOURIST EMPLOYMENT AGENCY, 145 S. Spring st. Room 210.

WANTED—HOUSEKEEPER FOR FOUR PEOPLE, city, $25, found; elderly woman housekeeper, north, fare advanced; elderly woman to care for child, city; general housework, $15, $25, $35; ranch cook, $30, found; chambermaid, $25, $30; stenographer, good place; waitress, Arizona, $45, found; counter waitress, country. CALIFORNIA EMPLOYMENT AGENCY, 113 E. Second.

WANTED—COOK, NICE FAMILY, $40 TO $45; cook and downstairs, $40; house girls, many good places, $20 to $40; infant nurse, $35 to $40; many good places to assist, $15 to $25. SWEDISH AND GERMAN EMPLOYMENT BUREAU, 101½ S. Broadway.

WANTED—FRUIT COOK, $8; WAFFLE GIRL, $8; carver, $8; pastry helper, $7; serving girls, $7; waitresses, $7 and $8; chambermaids, $35; general housework, $20, $30. BIG FOUR EMPLOYMENT OFFICE, 205 E. Second st.

WANTED—STUDENTS TO LEARN CALCULATING machines, Multigraph, stenotype, book-keeping, etc., day or evening at Los Angeles Business College. (Incorporated 1890.) 327 W. EIGHTH, at Hill. (See Instruction Course.)

WANTED — A SALESWOMAN FOR OUR ART needlework department. One thoroughly familiar with this department. None others need apply. Applications received from 9 to 10:30 a.m. VILLE DE PARIS, 317-325 S. Broadway.

WANTED—STENOGRAPHER, EXPERIENCED IN furniture business, $12, $14 week; experienced fire insurance stenographer, Arizona. Apply PACIFIC AUDIT & SYSTEM CO., 418 Fay Bldg., 3rd and Hill sts.

WANTED — REFINED WELL DRESSED YOUNG lady as stenographer and cashier in office, good pay. Must furnish small cash bond. Write full particulars for attention. Address A, box 588, TIMES BRANCH OFFICE.

WANTED — STUDENTS, GREGG SHORTHAND, book-keeping, English branches, telegraphy. Day and evening classes. Low rates. Positions guaranteed. MACKAY BUSINESS COLLEGE, 908 Main st. See "Instruction Course" adv.

WANTED—THREE LADIES, BEAUTY CULTURE. Pay big. Learn right. FLORENTINE HAIRDRESSING COLLEGE, "World's Largest." 227 Mercantile place, corner Broadway. See "Learn Trades."

WANTED—TWO REMINGTON BILLERS, $50; DRY goods clerk, country, $12; stenographer and book-keeper, Arizona, $75; saleslady, drugs, candies, etc. MISS SHOCK, Reference Assn., 702 S. Spring, Room 224.

WANTED—SOME ONE TO ASSIST WITH LIGHT housework in exchange for room and board; pleasant home. Call or address 2706 BRIGHTON AVE. Take W. Adams st. car.

WANTED—A REFINED SCHOOLGIRL NOT UNDER 15, who is looking for a good home to assist for room and board and small compensation. Phone Sunset GARVANZA 1040.

WANTED—DEMONSTRATORS FOR PRODUCT SOLD at grocery stores. Must be good talkers. Apply KNICKERBOCKER BLDG., tenth floor, Tuesday and Wednesday, 8 to 10.

WANTED—STENOGRAPHER, LIVING AT SANTA Monica, Ocean Park or Venice, for law office work. Apply at once. Address Z, box 149, TIMES OFFICE.

WANTED—EXPERIENCED SALESWOMEN, $12 TO $25 weekly, according to your ability, selling specialized service contracts. Not insurance or books. ROBERTS, 732 Van Nuys Bldg.

WANTED—THREE LADIES TO LEARN BEAUTY culture and hairdressing, free of charge; good opening. LEADER COLLEGE, 228 Mercantile Place, Mrs. Harris. (See adv. "To Learn Trades.")

WANTED — GOOD GENERAL HOUSEWORK GIRL to assist with infant, in small family, light washing, only experienced need apply, good wages. HOME 56133.

WANTED — YOUNG WOMEN CAN EARN BOARD, room and tuition after school hours. Splendid chance to get an education. MACKAY BUSINESS COLLEGE.

WANTED—YOUNG WHITE WOMAN FOR GENERAL housework, to go home nights; must be neat, clean and good plain cook; no washing. Address Y, box 850, TIMES BRANCH OFFICE.

WANTED — LADIES TO SOLICIT, HAND-MADE lace, good pay. Call between 11 and 4. CALIFORNIA LACE CO., 810 S. Grand.

WANTED — EXPERIENCED KINDERGARTEN teacher, California certificated. PACIFIC TEACHERS' AGENCY, 531 Mason Bldg.

WANTED—REFINED STEADY GIRL OR WOMAN for light housework, four-room flat, help care for two-year baby, good home, wages $15. 318 LUCAS AVE. Crown Hill car.

WANTED — GIRL FOR GENERAL HOUSEWORK; wages $25 per month. 427 S. ALEXANDRIA AVE.

WANTED—YOUNG WOMAN FOR CHAMBERMAID and help attend office in rooming-house. See proprietor after 10 a.m. 245½ E. FIRST ST.

WANTED—EXPERT STENOGRAPHERS AND BOOK-keepers to register with CALIFORNIA TEACHERS' BUREAU, 412 I. W. Hellman Bldg.

WANTED — LADIES TO DO CROCHETING AT home. Call between 11 and 4. CALIFORNIA LACE CO., 810 South Grand ave.

WANTED — TWO EXPERIENCED CHARACTER women for high-class vaudeville sketch. Call 837 BEACON ST. Tuesday.

WANTED — A GIRL FOR OFFICE WORK; ONE that understands Spanish and can use typewriter. 119½ S. SPRING ST., room 9.

WANTED—GIRL, 16 TO 18, TO LEARN DRESS-making and costuming, paid while learning. Apply 625 CONSOLIDATED REALTY BLDG.

WANTED—WILL GIVE APARTMENT TO INDIAN couple in exchange for light services, adults only. 333 TOWNE AVE.

WANTED—PRIVATE SECRETARY, GOOD WAGES, permanent. Apply 1200 HIBERNIAN BLDG. Mr. Conger.

WANTED—MAID FOR GENERAL HOUSEWORK, Pomona, two in family; good wages. Apply 661 S. RAMPART, mornings.

WANTED—GIRL TO DO CHAMBER WORK AT THE SAWYER APARTMENT-HOUSE, 327 South Hope.

WANTED—RELIABLE WOMAN TO CARE FOR child and housework. Call before noon Tuesday, 1815½ S. UNION.

WANTED—EXPERIENCED GIRL TO RUN STEEL die press. A. E. LITTLE COMPANY, 426 Broadway.

WANTED—WOMAN BETWEEN 25 AND 30 YEARS of age for bath and massage parlor, paid while learning. 225½ W. FIRST ST.

WANTED—NEAT, CAPABLE MAID FOR GENERAL housework, must like children. Phone 22101, WEST 2442.

WANTED — GIRL, EXPERIENCED IN CHECKING and taking cash. BOOS BROS. CAFETERIA, 328 S. Broadway.

WANTED—NEAT YOUNG GIRL TO ASSIST WITH children. Apply 735 S. ST. ANDREWS, W. Sixth st. car.

WANTED — GIRL FOR GENERAL HOUSEWORK and assist with 4-year-old child. City references required. PHONE 560443.

WANTED—A LADY, OVER 35, TO DO HOUSE-keeping and chamberwork. HOTEL MAYLAND, 206 S. San Pedro st.

WANTED—WOMAN EXPERIENCED FUR SEWER, or remodeler. Phone F3210, 10 to 12 Tuesdays, Wednesdays.

WANTED—YOUNG WOMAN FOR PRESS FEEDING, must be experienced. 226 FRANKLIN COURT

WANTED—GIRL TO ASSIST WITH HOUSEWORK and baby, salary $15. WEST 6687.

WANTED — GOOD CHAMBERMAID; ONE WHO will room in the house. 906½ S. MAIN.

WANTED—GOOD PLAIN COOK, GOOD WAGES. PHONE 35553.

WANTED—WOMAN FOR GENERAL HOUSEWORK, three in family, wages $25. PHONE 560619.

WANTED— Help, Female.

Space is not given under this heading to advertisements soliciting business patronage.

WANTED—EXPERIENCED HELP ON GOWNS. HINESLEY & POOLE, 400 Ferguson Bldg.

WANTED—LADY TO WRAP CANDY. PIECE WORK plan. THIESE CANDY CO., rear, 818 E. 5th.

WANTED—FEMALE JOB PRESS FEEDER. 226 FRANKLIN COURT.

WANTED—EXPERIENCED GIRL FOR GENERAL housework; wages $30. Apply 627 MANHATTAN PLACE.

WANTED—LADY ATTENDANT FOR BATH PARlor. 206½ S. BROADWAY.

WANTED—A FIRST-CLASS BUTTONHOLE MAKER on men's coats. Call 321 W. SECOND ST.

WANTED— Help, Male and Female.

Space is not given under this heading to advertisements soliciting business patronage.

WANTED — MEN AND WOMEN FOR DRAMATIC stock company. Inquire PRESCOTT PLAYERS' STOCK COMPANY Tuesday, 837 Beacon st.

WANTED—EXPERIENCED MARKER AND DIStributor. ROYAL LAUNDRY CO., Pasadena.

WANTED— Help, Male and Female. (To Learn Trades.)

WANTED — LEARN BEAUTY CULTURE, HAIR manufacturing. Student wanted. LEADER COLLEGE OF HAIR DRESSING, 228 Mercantile Place, MRS. HARRIS.

WANTED—BEAUTY CULTURE PAYS BIG. LEARN RIGHT. FLORENTINE HAIRDRESSING COLLEGE. "World's Largest." 227 Mercantile Place.

WANTED— Help, Male and Female. (Instruction Course.)

WANTED—STUDENTS OF ENGINEERING, COMmercial branches, multigraph, calculating machines, etc., to investigate day and evening courses at LOS ANGELES BUSINESS COLLEGE (Incorporated 1890,) 327 W. Eighth, at Hill.

WANTED— MOTION PICTURE ACTING taught by experienced director; highest references. PHOTOPLAY STUDIO, 5624 Virginia ave., Hollywood. Phone 59162.

WANTED—STENOGRAPHY, BOOK-KEEPING, English branches, telegraphy, rates $10; positions guaranteed. MACKAY BUSINESS COLLEGE, Main st. at Ninth.

WANTED — RAGTIME PIANO PLAYING TAUGHT in 20 lessons, write for booklet. CHRISTENSEN SCHOOL OF POPULAR MUSIC, 23 Walker Bldg. Main 2176—F5793.

WANTED—LEARN AUTOMOBILE TRADE IN A real school under expert supervision. Established 1905. NATIONAL SCHOOL OF ENGINEERING, 2110 West Seventh.

WANTED—YOUNG MEN PREPARE FOR RAILway mail clerks. MISS WILSON, 601 Wesley Roberts Bldg.

WANTED—YOUNG MEN TO PREPARE FOR RAILway mail clerks, salary starting $75 month. MR. HOFF, 629 Security Bldg.

WANTED—SEE Y.M.C.A. AUTO SCHOOL. GET started right. 731 S. HOPE.

WANTED—SALESMEN— Agents and Solicitors.

WANTED—EARN $100 WEEKLY MANAGING clean legitimate mail order business. We furnish everything. Right party need not worry about capital. Splendid chance for intelligent, employed person to control independent business on profit-sharing basis, beginning in spare time, evenings at home. Particulars free. OPPORTUNITIES EXCHANGE, Buffalo, N. Y.

WANTED—CAPABLE REPRESENTATIVE TO SELL the COMBINATION LIFE, ACCIDENT AND HEALTH policy issued exclusively by the PACIFIC MUTUAL LIFE—"Your Own Home Company." Organized 1868. Assets over $30,000,000. LIBERAL AGENCY CONTRACT. Call or address JOHN NEWTON RUSSELL, JR., Manager, Home Office Building Annex, Sixth and Olive sts.

WANTED—AGENTS TO SOLICIT AUTOMOBILE INsurance. Build up your own business. I furnish the leads. You can get the business for this office for reason I have strong companies and low rates. Liberal commission. Apply between 9 and 10 o'clock. JOHN J. GILLIGAN, 846 Title Insurance Bldg.

WANTED — EXPERIENCED SOLICITORS. REFERences required. Opportunity for high wages. Responsible firm. ADJUSTMENT BUREAU, Mercantile Collections, 838 Citizens' National Bank Bldg.

WANTED — AGENTS FOR SAMPLE ARTICLE, sells like wildfire; big commission, send 10c for sample and terms. Address FALCON SUPPLY CO., Dept. A, 4021 S. K st., Tacoma, Wash.

WANTED — FIRST-CLASS AUTOMOBILE TIRE salesman, new thing; commission only. Address A, box 582, TIMES BRANCH OFFICE.

WANTED—SANITARY KITCHEN RUBBER CLOTH aprons, keep dry. E. L. CO., 23 Columbia st., Boston, Mass.

WANTED — ENERGETIC AGENTS, MEN AND women, salary $2.50 per day and commission; quick seller. Address Z, box 132, TIMES OFFICE.

WANTED—MAKE $5 PER DAY, EXPERIENCED solicitors only. Best seller on the market. 540 BYRNE BLDG.

WANTED—MAN WITH AUTO TO INTRODUCE OUR new discovery; every car owner a prospect. Call at 605 SAN FERNANDO BLDG.

WANTED—SALESMAN WITH AUTO TO SELL SALable goods to groceries, druggists and others. 520, BYRNE BLDG.

WANTED— Situations, Male.

Space is not given under this heading to advertisements soliciting business patronage.

WANTED—YOUNG LAWYER WITH 6 YEARS' EXperience in the East, admitted in California, now located in the northern part of the State, wishes position with law firm at reasonable living salary with chance of advancement or of making other money. Address V, box 154, TIMES OFFICE.

WANTED—SITUATION. EXPERIENCED HIGH-CLASS KOREAN COOK, EUROPEAN OR AMERICAN STYLE. HOTEL, CAFE, CITY OR COUNTRY. HOME PHONE F1795, OR ADDRESS X, BOX 104, TIMES OFFICE.

WANTED — VALET-BUTLER, JAPANESE, NEAT, good cook, with excellent references and habits, take whole charge of small family or gentleman's apartment. Any locality. SUENAGA, 124½ E. Third.

WANTED—BY FIRST-CLASS GARDENER, ABLE TO propagate and take care of all kinds of flowers and plants; handy with all kinds of tools. Address G. SMITH, 1035 South Hope. Phone F3010.

WANTED—SMART YOUNG MAN OFFERS HIS services with new Ford car for any reasonable proposition. HAMILTON, 818 Golden ave. Phone 55070.

WANTED — JAPANESE BOY, GENTLE AND HONest, wishes position as a school boy, speaks English, city or country. 640 SO. LOS ANGELES ST. Home A9512.

WANTED—POSITION, GARDENER, 34; UNDERstands flowers, lawn, shrubs, fruit and chickens; best of personal references. 1512 W. JEFFERSON STREET.

WANTED—INTELLIGENT, AMBITIOUS YOUNG man, wishes to earn board while attending Y.M.C.A. schools. Phone 10822. VACATIONAL DEPT.

WANTED—AM AN EXPERIENCED BOOK-KEEPER, not afraid of hard work, rapid on typewriter; references; moderate salary. Address Y, box 431, TIMES BRANCH OFFICE.

WANTED—NIGHT WATCHMAN POSITION IN INstitution by American, 45, reliable, sober, experienced; references. Address Z, box 103, TIMES OFFICE.

WANTED — WORK, WASHING AND POLISHING automobiles, experienced. E. KISHIDO, 125 N. San Pedro st.

WANTED—BY CHAUFFEUR, SWEDISH MECHANIC, willing to do some gardening. Phone A2639. MAIN 1095.

WANTED—POSITION IN DRUG STORE BY EXperienced druggist. Address A, box 550, TIMES BRANCH OFFICE.

WANTED—BY STRONG EXPERIENCED YOUNG colored man, janitor or porter of any kind, fast worker. SOUTH 6859-W.

WANTED—BY CHINESE, FIRST-CLASS COOK, wishes position in hotel or restaurant or as bread baker. THOMAS, 343 Marchessault st., city.

WANTED—GARDENER, GREENHOUSE, NURSERYman, single; California references; wants situation. G. HIEFNER, Panama Hotel, 403 E. 5th st.

WANTED—FIRST-CLASS, ALL AROUND BAKER wishes position. Address Z, box 134, TIMES OFFICE.

WANTED—BY YOUNG MAN, 26, POSITION AS PRIvate secretary, experienced in managing travelers. Address Z, box 137, TIMES OFFICE.

WANTED—FIRST-CLASS ALL AROUND CARPENter, will work in or out of town; wages $2.50 per day. Address Z, box 205, TIMES OFFICE.

WANTED—A NO. 1 CHAUFFEUR, WANTS POSItion. Best references. Will give bond. Address Z, box 206, TIMES OFFICE.

WANTED—A JAPANESE BOY DESIRES POSITION of housework, make bed or dishes washed. T. SOMEKAWA, 712½ E. First st.

WANTED—BY COMPETENT AND RELIABLE gardener, work by the day. City references; colored. BROADWAY 6263.

WANTED—EUROPEAN YOUNG MAN WANTS work as janitor or other kind of work. Call WEST 5472.

WANTED—POSITION BY JAPANESE SCHOOLBOY, speaks well, can do well. Address Z, box 542, TIMES BRANCH OFFICE.

WANTED—YOUNG MAN LIVE WIRE, WOULD ACcept commission; business or personal. P.O. BOX 1348.

WANTED—JAPANESE CHAUFFEUR WANTS POSITION. PRIVATE FAMILY. CALL F4970, MAIN 2481. 219 S. HILL ST. T. SHIOTY.

WANTED—CHINESE EXPERIENCED COOK WANTS position in family; good reference. Address Z, box 101, TIMES OFFICE.

WANTED — JAPANESE, FIRST-CLASS COOK, desires situation; thoroughly experienced; references. Main 8048, 64253. 587 SO. GRAND.

WANTED—CHAUFFEUR, SOBER AMERICAN, AGE 22, acquainted with city. Best local reference. Apt. 18, F4633.

WANTED—FIRST CLASS COOK, HOTEL OR family. QUAN GUIE, 526 North Los Angeles, Home China 54.

WANTED—JAPANESE, GOOD FAMILY COOK, wants position, city or country. NAKA, 223 S. Hill st.

WANTED—POSITION AS GARDENER, PRIVATE family. PHONE A6624.

WANTED—JAPANESE GARDNENER WANTS POSItion in city or country. S. KAGIYA, 211 E. 1st.

WANTED—CARPENTER, GOOD ALL AROUND man wants job, $2.50 day. WILSHIRE 3411.

WANTED— Situations, Male.

Space is not given under this heading to advertisements soliciting business patronage.

WANTED — JAPANESE, FIRST-CLASS COOK AND HOUSEWORKER, NINE YEARS' EXPERIENCE, BIG PRIVATE FAMILY, GOOD REFERENCES; CITY OR COUNTRY. ADDRESS FRANK SHIMEGI, 518½ W. SIXTH ST. F2137. COOK BEFORE IN PASADENA. CALL FAIR OAKS 658. MRS. R. R. GOODELL.

WANTED — GARDENERS WANT LAWN WORK. To lay out and seed your new lawn by experts in planting, according to the best signs of the moon. Where the grass will grow better, heavy, rich and a strong velvety surface, which will be your pride for many years. With added satisfaction of water bills and cost of upkeep cut in half. These are positive facts. W. R. KLANESKI, R. D. 2, Box 44, Pasadena, Calif. Phone Fair Oaks 2099.

WANTED—EXPERIENCED CHAUFFEUR AND MEchanic wants position with private family or company, can drive and repair any make of high-grade cars, having just completed a tour of the Western States; familiar with all camping resorts. Best of references. Address Z, box 224, TIMES OFFICE.

WANTED—JAPANESE CHAUFFEUR, CAREFUL, EXcellent driver and mechanic, no bad habits, many years' experience on high-grade cars, desires position in private family, city or country; references. HENRY TODA, 121 S. San Pedro st. Main 5538. Home F5901.

WANTED—CHAUFFEUR, SIX YEARS' EXPERIENCE driving high powered machine. Locomobile, Stevens-Duryea, Pierce Arrow and others, desires permanent position. S. MAX, 221½ S. Figueroa st. Phone Broadway 2558.

WANTED—JAPANESE CHAUFFEUR DESIRES POSItion, thoroughly experienced, careful driver, competent mechanic, 5 years' experience; willing to do garden or housework; has best references. Address Z, box 182. TIMES BRANCH OFFICE.

WANTED — POULTRY, PIGEONS, AMERICAN, single, wishes situation, capable of taking full charge. Familiar with all modern methods, 15 years' experience. Address Z, box 135, TIMES OFFICE.

WANTED—POSITION AS CASHIER OR BOOK-keeper, experienced in all lines of bank and office work. Can operate adding machine or typewriter. Address BOX 301, No. 733 S. CORONADO ST.

WANTED—THOROUGHLY EXPERIENCED JAPANESE COOK, DESIRES POSITION IN FAMILY. TAKE ENTIRE CHARGE; RELIABLE, COMPETENT, EXCELLENT REFERENCES. ADDRESS 604½ W. 6TH ST. A9505.

WANTED—JOB IN MACHINE SHOP, BY YOUNG man, 3 years' experience. Best of references. Will leave town. Address Z, box 202, TIMES OFFICE.

WANTED—SALESMAN AND ADVERTISING MAN OF proven ability, married, would like connection with local firm; best references, commission or salary. Address Z, box 131, TIMES OFFICE.

WANTED—MARRIED MAN WANTS A POSITION AS milker or milk wagon driver. I have lots of experience in both. ED M'GRATH, Gen. Del., Sierra Madre, Cal.

WANTED—JAPANESE, GOOD COOK OR WAITER, very reliable, bright, wants to work in nice family, expect good pay, please see personally, A2431; MAIN 3353.

WANTED—POSITION OF TRUST OR ANYTHING good, permanent, by ambitious, neat young German, married, security up to $1000. BOX 287, TIMES OFFICE, Long Beach.

WANTED—YOUNG ENGLISHMAN WANTS POSItion as houseman in private family, good worker, all-around European experience. Phone to MR. F. W. WcGINNESS, Sunset West 6475. Home 74218.

WANTED — FIRST-CLASS JAPANESE BUTLER OR family cook, situation in family; five years' worked one place in this city; good reference. YUTAKA, 118 Wilmington st.

WANTED—SITUATION BY TECHNICAL GARDENer, grader, florist; either with commercial grower or private place; single, American, age $40. Address E. RAYMOND, box 663, Y.M.C.A.

WANTED—POSITION, HOTEL CLERK, EXPERIenced, take anything. Local references. LEWIS, 111 Rosemont. Wilshire 3631.

WANTED—YOUNG MAN WITH METZ WANTS POsition, best of references. Phone WILSHIRE 1059.

WANTED—YOUNG MAN DESIRES POSITION AS book-keeper or assistant, fully competent, college graduate, highest reference. Address Y, box 89, TIMES OFFICE.

WANTED—2 YOUNG JAPANESE WISH POSITIONS as school boys, private family. M. KUSHINO, 2115 Willard st.

WANTED—CHINESE WANTS POSITION AS BARkeeper in hotel, cafe or saloon. AH SING, room 5, Hotel Orange, city.

WANTED—POSITION BY NIPPONESE, PORTER OR housework in any place. JOE HASHI, 755 South Olive st.

WANTED—POSITION AS GARDENER AND ALL around man, steady and reliable; references. ERIKSON, 818 S. Grand ave.

WANTED—POSITION BY A YOUNG JAPANESE AS a school boy, in good family. Address HIKO, 606 W. Sixth st., city. Tel. Home 5614, Main 1625.

WANTED—CHINESE BOY, SPEAKS ENGLISH fluently, desires a position of any kind. Write 719 S. MAIN ST. Home A2503.

WANTED—SITUATION IN PRIVATE FAMILY BY sober young colored man, as cook and general work; experienced. BROADWAY 1824.

WANTED—YOUNG JAPANESE SCHOOL BOY, AGE 14, wants position in family. SHIGO, 205½ N. San Pedro st., city.

WANTED — A JAPANESE, FIRST-CLASS COOK, wants position, family; has good references. GEORGE, F6868.

WANTED—JAPANESE BOY RECENTLY LANDED, desires position as school boy in small family. Address Y, box 270, TIMES OFFICE.

WANTED—A KOREAN BOY WANTS A POSITION as a schoolboy or general housework. A6044.

WANTED—POSITION AS CHAUFFEUR. BEST REFerences. SOUTH 5207-W.

EMPLOYMENT— Agencies.

WANTED—THE PACIFIC. JAPANESE A. A. A. EMPLOYMENT AGENCY, 445 S. OLIVE ST., CITY. PHONES: F1078. MAIN 1714.

WANTED— Situations, Female.

Space is not given under this heading to advertisements soliciting business patronage.

WANTED—OFFICE WORK, REQUIRING ACCURACY at figures, good penmanship and conscientiousness, by educated young woman. BROADWAY 7800.

WANTED—GENERAL WORK IN SMALL FAMILY by an efficient woman, excellent cook, $30. BROADWAY 4283.

WANTED—PRACTICAL NURSING, CONFINEMENTS a specialty. Good care and references given. MAIN 8657, the nurse.

WANTED — AM GOING EAST IMMEDIATELY would care for a child or invalid for part fare. MRS. S. G., 129 S. CUMMINGS ST.

WANTED—COMPETENT SWEDISH GIRL WISHES position as cook in family. Church people preferred. SOUTH 1799W.

WANTED—CHAMBERMAID, APARTMENT-HOUSE work or plain cooking, by colored girl from East. Phone SOUTH 3066J.

WANTED—REFINED WIDOW LADY FROM EAST desires position as housekeeper in well-to-do home. 1424 W. 57TH ST.

WANTED—GIRL WANTS WORK, UNDERSTAND cashiering and confectionery work. MISS WILLIMS, Wilshire 4850.

WANTED—YOUNG LADY WOULD LIKE POSITION as cashier, very capable and honest. PHONE 26662.

WANTED—DAY WORK BY FIRST-CLASS LAUNDress or will do light cleaning. Phone VERMONT 1570.

WANTED—LADY, EXPERIENCED, WISHES POSItion as housekeeper in gentleman's home; references. Address Box 365, TIMES OFFICE, Pasadena.

WANTED—BY REFINED WIDOW POSITION AS traveling companion or housekeeper. Address Z, box 217, TIMES OFFICE.

WANTED—POSITION TO DO SECOND WORK BY experienced woman, no objection to leaving the city. Address Z, box 216, TIMES OFFICE.

WANTED—SITUATION, EXPERIENCED PIANIST wants work in motion picture theater. Will sing also. Call BROADWAY 2258.

WANTED—GENERAL HOUSEWORK, CHAMBER work by the month. 432 COLYTON ST. Phone Main 8575.

WANTED—MIDDLE-AGED LADY WITH BEST OF references, wishes situation as housekeeper. MRS. SMITH, 521 S. Olive, City. Phone F1162.

WANTED—GIRL WANTS SECOND WORK IN PRIvate family, $7 week or $30 month; can give references. 656 W. 61ST ST., Los Angeles.

WANTED — EXPERIENCED COLORED WOMAN wants light housework in small family. BROADWAY 1965.

WANTED—JAPANESE YOUNG WOMAN WISHES A position as general housework, speaks English. KIKU, 993 Catalina st.

WANTED — POSITION AS HOUSEKEEPER FOR gentleman with small children. 706A W. 9TH ST. Broadway 4398.

WANTED—COMPETENT GIRL WISHES GENERAL housework in small family, wages $30 per month. PHONE F4598.

WANTED—LIGHT HOUSEWORK, OR CARE OF child, have had experience. Address B, box 350, TIMES BRANCH OFFICE.

WANTED—CLERICAL POSITION IN DRUG STORE. Address X, box 96, TIMES OFFICE. Phone 41171.

WANTED—BOOK-KEEPER WANTS POSITION, $8 per week or better. MAIN 4796. F3193.

WANTED—COLORED GIRL WANTS WORK; NURSE or maid. WEST 2844.

WANTED — COLORED WOMAN WANTS DAY'S work or work as maid. MAIN 8770.

WANTED—CHAMBERMAID WANTS STEADY JOB, good worker. 557634.

WANTED—YOUNG EASTERN GIRL WANTS TO do light housework. Phone HOLLY 2142.

WANTED—TO CARE FOR CHILDREN, 25C AN hour and car fare. 1206 S. HARVARD BLVD.

WANTED—TWO FINNISH GIRLS WANT GENERAL housework. Wages $30 to $35. PHONE F5261.

WANTED—POSITION BY ASSISTANT TO DRESS-maker, rapid neat worker. BROADWAY 7860.

WANTED—YOUNG GIRL WISHES OFFICE WORK, book-keeping, little stenography. SOUTH 1799W.

WANTED—POSITION BY GERMAN GIRL IN PRIvate family. Phone MAIN 9166.

WANTED— Situations, Female.

Space is not given under this heading to advertisements soliciting business patronage.

WANTED—A NEAT INTELLIGENT WOMAN, WHO is first-class cook, waitress and housekeeper, wants the care of home for business people or for gentleman's home or apartments, where reliability and good sense is expected. Best of references. Los Angeles or suburbs. Address Z, box 148, TIMES OFFICE.

WANTED — WELL-EDUCATED, DISTINGUISHED young lady desires position as governess-companion. High school teacher's certificate; perfect French, German, English, music, painting. Experienced. Excellent references. MAY PRISCH, 1250 O'Farrel st., San Francisco.

WANTED — COLORED WOMAN (SOUTHERN raised girl,) wants position as cook; good cook; can give references; people must be reliable; place must be permanent. Don't care to change. Phone SOUTH 2900R.

WANTED—BY WELL BRED WOMAN POSITION with private family, thorough housekeeper and seamstress. Will go anywhere. Highest references. Phone 60745. Apt. 209. Address A, box 580, TIMES BRANCH OFFICE.

WANTED — MIDDLE-AGED AMERICAN LADY, good cook and housekeeper, wishes to keep house for one or more gentlemen, city, country, town or ranch. Address Z, box 219, TIMES OFFICE.

WANTED—BY RELIABLE YOUNG LADY, PLACE to work for room and board, taking care of children, mornings and evenings and Saturdays while attending Los Angeles Business College. Phone F2196. MAIN 3236.

WANTED — WILL SOME ONE OF ENTENTE allies who has a position for the wife of a British volunteer communicate with her at once. Need work, not charity; clerical work preferred. Address B, box 439, TIMES BRANCH OFFICE.

WANTED — BY WOMAN OF 32, WITH ONE child, a permanent position as housekeeper or help with housework, small wages. Location no object. Address 2645 PASADENA AVE. Phone East 276.

WANTED—SITUATION BY REFINED GERMAN GIRL AS COOK IN SMALL FAMILY, COMPETENT TO TAKE FULL CHARGE. $40 PER MONTH. ADDRESS A, BOX 325, TIMES BRANCH OFFICE.

WANTED—CAN YOU USE AN A-1 STENOGRAPHER and book-keeper, thoroughly experienced? Will start at a very moderate salary. City references. Address Y, box 430, TIMES BRANCH OFFICE.

WANTED — POSITION BY YOUNG WIDOW AS housekeeper, private family, would consider gentleman's home, references. HOME 20134, BROADWAY 4808.

WANTED—WORK FROM 4:30 TO 7:30 p.m., to cook and serve dinner, by experienced cook, no Sunday work; wages $5 a week, and car fare. Call BROADWAY 5941. 557530.

WANTED—COOKING AND GENERAL HOUSEWORK by white woman, good cook and laundress; willing and even tempered; fond of children; good references. Wages $30. Phone 56310.

WANTED—GOOD CHRISTIAN HOME FOR A LADY while learning painting; salary soon; good situation as resident teacher. Write MME. A. DE COURLON, French Academy, 523 Eldorado, Pasadena.

WANTED—YOUNG LADY WILL TUTOR CHILDREN in their home. Thoroughly experienced all branches. Address Z, box 545, TIMES BRANCH OFFICE.

WANTED—POSITION AS TELEPHONE OPERATOR, some typewriting and book-keeping. Address A, box 584, TIMES BRANCH OFFICE.

WANTED—LACE CURTAINS TO LAUNDER AT home, 25c pair, work guaranteed. Phones, 25064; SOUTH 1438J.

WANTED—COLORED LAUNDRESS WANTS WORK by the day, or general housework. PHONE 56386 or WEST 5505.

WANTED—JAPANESE WOMAN WANTS HOUSE-work. NOBU YAMAKAMI, 755 S. Olive st. Home F5253.

WANTED—COMPETENT DRESSMAKER, SUITS, gowns, alterations, rapid work, $3 per day. Phone 22425. SOUTH 3439.

WANTED—CURTAINS CAREFULLY LAUNDERED, 20c pair. Call and deliver. BROADWAY 5379. 725 Wall st.

WANTED—POSITION BY MIDDLE-AGED WOMAN as helper in a delicatessen, good cook. Apply 232 N. OLIVE ST.

WANTED—SCHOOLGIRL, 12 YEARS OLD, NICE and smart, wants home for her board and room. Call 417 W. WASHINGTON ST. Phone 21414.

WANTED — POSITION BY GERMAN GIRL AS children's nurse or housework, country. Address G, box 378, OCEAN PARK.

WANTED—YOUNG LADY STENOGRAPHER WOULD like position, very neat and intelligent. PHONE 26662.

WANTED—BY COMPETENT LADY STENOGRApher and book-keeper of experience. Phone VERMONT 129.

WANTED—MIDDLE AGED WOMAN, EXPERIENCED in housework, would like position in city or country. Phone BROADWAY 6651.

WANTED—TUTORING, SECONDARY OR COLLEGE subjects, by Columbia University graduate. References. Address Y, box 142, TIMES OFFICE.

WANTED—BY YOUNG LADY, GOOD APPEARANCE, position as stenographer; experienced; best of references. Address Y box 268, TIMES OFFICE.

WANTED—EXPERIENCED COLORED GIRL DEsires cooking in private family, go home nights. BROADWAY 5008.

WANTED—EXPERIENCED GIRL WANTS POSItion for general housework. Call 257 S. HILL ST. Phone A6520.

WANTED—KITCHEN WORK IN HOTEL OR WORK by the day by competent German woman. ANNA WIRTH, 349 S. Olive st.

WANTED—FINNISH GIRL WISHES HOUSEWORK, experienced, wages $35-$40. PHONE 41170.

WANTED—SITUATION BY COLORED WOMAN IN private family, cook, with good reference. F7881.

WANTED—A-1 FAMILY COOK WANTS POSITION, $40 to $45 per month. PHONE F6520.

WANTED— Situations, Male and Female.

Space is not given under this heading to advertisements soliciting business patronage.

WANTED — WELL RECOMMENDED JAPANESE couple want positions in family; man as good chauffeur; has many years' experience driving and repairing car; wife good cook and housekeeper or second girl. TOM MIGITA, F5718.

WANTED—BY MAN AND WIFE, RANCH OR ORchard and cook. Phone A2639. MAIN 1095.

WANTED—MAN AND WIFE, WANTS PLACE AS janitor; wife housekeeper or without wife's services. JACKSON, 844 Francisco st.

WANTED—BY FIRST-CLASS COOK WHERE SECond help is kept. Phone A2639. MAIN 1095.

WANTED— Work by the Day.

WANTED—BY COMPETENT RELIABLE COLORED woman, work by the day or week. Phone BROADWAY 2388.

WANTED—DAY WORK OR CHAMBERMAID, BY good reliable colored girl. Phone MISS SCOTT. Broadway 4030.

WANTED—BY SWIFT WORKER, WASHING, IRONing, sweeping out, at home cheap, rough dry; finished. 41604 evenings, mornings early.

WANTED—DAY'S WORK BY A SWEDISH WOMAN, first-class laundress. Call after noon Tuesday. SOUTH 4842-W.

WANTED—COLORED MAN WANTS DAY'S WORK, window washing, house cleaning of any kind. Phone SOUTH 2355-M, ask for Jones.

WANTED—FIRST-CLASS SWEDISH LAUNDRESS wishes few more customers, large sunny yard. Strictly hand work. 63574.

WANTED—WHITE WOMAN WANTS ANY KIND OF day's work. PHONE F6385.

WANTED—WORK BY DAY BY GERMAN WOMAN. BROADWAY 2822.

WANTED—BUNDLE LAUNDRY TO TAKE HOME. Phone BOYLE 13.

WANTED—CARPENTERING, Painting, Paper-hanging, Tinting, etc.

WANTED—YOUNG MAN, ALL AROUND PAINTER and paper hanger, handy with carpenter tools, wishes steady work in or out of town. Address Z, box 200, TIMES OFFICE.

WANTED—I DO BEST PAINTING, TINTING, PApechanging, at lowest prices. GOODWIN, 420 W. Eighth. Main 969, 51186.

WANTED—OLD DUTCH PROCESS LEAD AND pure oil painters, tinting, paper hanging. E. Z. DECORATING CO., Phones: 26497, Broadway 997.

WANTED — PAINTING, TINTING, AND PAPER hanging, $1.50 per room up. WEST 4450. 21583.

WANTED—S. THOMAS, PAINTER, DECORATOR, low figures. BROADWAY 3471.

CARPENTER, GOOD ALL AROUND MAN WANTS job, $2.50 day. WILSHIRE 3411.

WANTED—S. THOMAS, PAPER DECORATOR, LOW figures. BROADWAY 3471.

WANTED— Partners.

WANTED—FIRST-MORTGAGE BROKER WITH ESTablished business, making fine commissions, but needing more funds for carrying on business, will take partner, lady or gentleman, who can invest from $20,000 to $100,000, which will earn good big dividends, either without or with services at good salary. No risk, big profits. References given. Address FK, box 268, TIMES OFFICE.

WANTED—PARTNERS WITH ONE DOLLAR AND up to promote the only business of its kind in the world. Book is published and copyrighted, giving full details how business is conducted. Daily returns are guaranteed. Address Z, box 150, TIMES OFFICE.

WANTED—BUSINESS MAN WITH $5000 TO $10,000 to invest in manufacturing business that is growing rapidly and needs money for expansion. Must be of good character and ability, with good references. Address NN, box 63, TIMES OFFICE.

WANTED—MAN OR LADY PARTNER TO START in multigraph printing business. Address Z, box 223, TIMES OFFICE.

WANTED—PARTNER, PARTY WITH AUTO AND some cash will find good opening by calling 24809.

WANTED — GENTLEMAN, REFERENCES AND some money, buy interest business, clear $369 monthly. Particulars, 201 GRANT BLDG.

WANTED— To Rent.

WANTED—TWO LADIES WOULD LIKE FOUR OR three furnished housekeeping rooms in private family of adults or with few others; second floor; not on car line yet near; good location; Pico Heights or similar; permanent; prices reasonable; can furnish a little furniture and new bedding; references exchanged. State particulars. Address Z, box 27, TIMES OFFICE.

WANTED—WILL PAY FIRST AND LAST MONTH'S rent in advance for six months' lease of nicely furnished 5-room bungalow at $25 or less a month. Must be near school. Address B, box 348, TIMES BRANCH OFFICE.

WANTED— To Rent.

WANTED — CLIENT WANTS … with barn and small house … way; details, location, terms … day. MRS. NANNO WOODS, … Glendale. Phone Sunset Glendale …

WANTED—TO RENT, 15 TO 25 ACRES … land; no alkali, good house … 183, TIMES OFFICE.

WANTED—FOUR OR FIVE-ROOM … have laundry tray and water … distance. M. J. CHENARD, L. A. …

WANTED—TO RENT, SMALL … tage, half cottage or two or … of yard to keep a few chickens … Call BROADWAY 4862.

WANTED— Rooms and Board.

WANTED—TWO COMMUNICATING … private bath for gentleman and … daughter, including first-class table … lake, Wilshire or W. Adams section … a month. No others need answer … 168, TIMES OFFICE.

WANTED—ROOM IN HOME ON … car line, by young man who … references. Prefer place where … fast and evening dinner. Strictly … Address Z, box 154, TIMES OFFICE.

WANTED—GENTLEMAN, JEWISH, … and board in private family … water; state terms. Address … OFFICE.

WANTED— To Purchase, Real Estate.

WANTED—BUNGALOWS.
Want 6-room modern bungalow … northwest. Will give a clear lot … (Wilmington,) double frontage … and assume your mortgage.
Want a 5 or 6-room bungalow … northwest, $3000 to $3500 … southwest, worth $1000 and pay … month. Owners only.
FRED H. OLIVER, GUY K. … Bdwy. 24. 901 Story Bldg.

WANTED — THE PEOPLE'S … CHANGE, WHERE YOU PAY NO … A POWERFUL MAGNET TO BUYERS … We eliminate everything that has hindered or delayed the sale or … property, we place it before the … people. Send us a complete description … 403-404 LUCKENBACH BLDG., …

WANTED—APARTMENT-HOUSE … ave., mortgage $4000, two … rooms on high ground, clear … worth $4000; this equity is … must go on high ground … rifice. Owners. STANSBERY, 715 …

WANTED—TO PURCHASE, FIVE OR … bungalow, Long Beach, about … change equity in modern … Angeles bungalow, each $3000 … Will net 7 per cent. Call 214 … 430, owner.

WANTED—A RELIABLE AND CAPABLE … tate man wants a couple of … listings, if your property has merit … you valuable service. Mail me … range interview. Larger deals … Address XY, box 455, TIMES …

WANTED—TO PURCHASE—LOTS … 4-flat buildings or bungalows … clos in Los Angeles, for small cash … ance trust deed; with privilege of … mortgage for building loan. Address … box 286, TIMES OFFICE.

WANTED—HOUSE, THREE BEDROOMS … dena, Alhambra, Hollywood, about … give $700 equity in $1100 lot … balance mortgage 7 per cent … Security Bldg.

WANTED—LOTS, SUITABLE FOR FLATS … bungalows, small cash payment … to building loans. For quick action … once. J. E. BUCKLEY, 508 Garland Bldg.

WANTED—CLEAR SUBURBAN PROPERTY … pay for same with $8000 equity in … business block, $15,000; mortgage … Z, box 221, TIMES OFFICE.

WANTED—FIVE OR TEN ACRES … in exchange for fine 6-room bungalow … some cash in a beautiful district … 256 W. 40th Place.

WANTED—LOTS SUITABLE FOR FLAT … idences, $300 to $800 cash … subject to building loan. Address … TIMES BRANCH OFFICE.

WANTED — TWO LOTS NEAR … School, want high, dry, no building … Address 436 EVERETT ST., Glendale.

WANTED—I WANT TO GET IN … owner of cheap lot in city … assets. Address Z, box 201, TIMES OFFICE.

WANTED — CLEAR LOT IN … equity in bungalow. HAYNES … Bldg. F5027. Main 8273.

WANTED—TO PURCHASE, LOTS … and turn in auto, late model … Call 426 ROBERTS BLDG., Third and …

WANTED—YOUR PROPERTY FOR … change. Can sell or match … CRAIG, 814 H. W. Hellman Bldg.

WANTED— To Purchase, Miscellaneous.

WANTED—DIAMONDS. Wanted. Spot Cash. Full Value … Private. Confidential. J. C. FERGUSON, 204 Homer Laughlin Bldg. …

WANTED — DIAMONDS, OLD GOLD … and silver. We pay highest cash … amount of diamonds, etc. Come and … selling elsewhere. Private. PALACE … ELRY CO., 308 W. Seventh st.

WANTED — WINDMILL, PIPE, … cheap, ¾-inch to 6-inch. … around and rust out? I can use … week. BOX 1304, General Delivery.

WANTED — DISCARDED LADIES' … CLOTHING, PAY HIGHEST PRICE … 1008½ E. SEVENTH.

WANTED—TO BUY OR SELL FOR CASH … fashioned jewelry, silverware, … old gold. 614 W. SIXTH, near Grand.

WANTED—FOR CASH, DIAMONDS, … elry, silverware, furs, typewriters … nable. MARKWELL & CO., 300 Citizens …

WANTED—CASH PAID FOR FEATHER … SAN PEDRO ST. Main 1168.

WANTED—BOOKS BOUGHT. … call. Main 3850, F2250. DAWSON'S …

WANTED— Miscellaneous.

WANTED—PAY POSITIVELY $2.50 TO … gentlemen's discarded clothing … MAIN 8368, HOME 4955. Call anywhere.

WANTED— DON'T WAIT until the last minute to telephone your ad." to "THE TIMES, but get it in …

WANTED— For quick action drop answers to "Liners" in Times letter boxes in down town office buildings. The locations of the boxes are printed in the first column of The Times "Liner" section.

WANTED— Discarded Clothes.

WANTED—HIGHEST PRICE PAID FOR … clothing. Call C. H. EDELMAN, … Sunset Bdwy. 4685, or drop a postal …

WANTED—TOP PRICES FOR GENTLEMEN'S … dies' clothing, evening clothes … Coast Largest Dealer. We call … 503½ S. Spring. F2890—Main …

WANTED—JACOBSON PAYS FULL … gentlemens' discarded clothing and … PHONE F6691.

WANTED— Furniture.

WANTED— FURNITURE. If you can't sell your … furniture for a good price, … give you the highest cash price … commission. We buy and sell … one piece to a house full. RHOADES & RHOADES … 1501-3-5 S. Main … Phones: Main 1300, …

WANTED—WE PAY CASH FOR ALL … furniture, merchandise, etc.; … also sell on commission and … signments. A trial will convince you … the largest, best equipped and … in the State. REED & HAMMOND, 1063-1065 S. Main st., at 11th … way 2800; Home F3545.

WANTED — FURNITURE, … any amount for spot cash … fixtures, restaurant outfits, … mercantile line. Goods sold on … advanced on consigned goods … J. J. SUGARMAN AUCTION & … 112-116 Court st. Main …

WANTED—FURNITURE. Will pay cash for any amount … hold goods, office fixtures and … goods also sold on commission … Auction and Com. House, … F5449, Broadway 4279.

WANTED—TO PURCHASE AT ONCE … the furniture of a private residence … in high grade, from 8 to 14 rooms … Pasadena or beaches and Los Angeles … Address AA, box 306, TIMES …

WANTED — HOUSEHOLD AND OFFICE … ture, rugs, stoves, pay highest … TONY LIQUORISH, 142 E. … Broadway 925.

WANTED—TO BUY THIS WEEK … party for cash, complete … 5 or 6 rooms in good condition … 556.

WANTED—PARTY DESIRES TO … complete furnishings of a … Must be good furniture …

WANTED—TO BUY OFFICE AND … furniture, any amount for cash … S. Spring st. F6612.

WANTED—AM FURNISHING APARTMENT … buy entire house or single pieces … 4084; 23855.

WANTED—SECOND-HAND FURNITURE … prices paid. Call us before you … 3420.

WANTED—PARTY DESIRES TO … more rooms of furniture …

WANTED—TO PURCHASE FURNITURE … quantity. COLGAN-HENDERSON … CO., 724 S. Main. Main 3006.

WANTED—GOOD USED FURNITURE … or small quantities for cash …

WANTED — FURNITURE, … DEWEY, 734-36 S. Main …

Classified Liners.

TO LET— Furnished Rooms.

TO LET— THE MOUNTVIEW. Very pleasant and comfortable home. FIFTH AND HOPE STS. … LOW RATES … Rise high, getting fine, pure air and sunshine; very comfortable, light, clean, newly tinted; … single rooms and small apartments; … if you now want the sunshine … only 3 minutes' walk to Broadway. Our location is the best; run under the most pleasing and efficient management and maintenance … Nice small apartments, $2 to $4 per week; light, airy single rooms, … rates, 50c to $1. You will like them. Phone …

TO LET—NEW HOTEL IMPERIAL, 919 S. Grand, at Ninth. MOST MODERATE-PRICED DOWNTOWN HOTEL. 160 ROOMS OF SOLID COMFORT. … ROOMS, PRIVATE SHOWER OR TUB BATH. $1 per day and up with private bath. $5 per week and up with private bath. … BLOCKS TO SHOPPING, THEATER DISTRICT. Rooms new, light and airy; phones, … beautiful furniture, writing desks all rooms. Phone: Sunset Broadway 4764, Home 60132. T. SELBY HANAFORD, MANAGER.

TO LET— MELROSE HOTEL. JOS. O. ROE, PROP. 130-130 S. GRAND AVE. FIVE MINUTES' WALK TO BUSINESS CENTER. Under new management, renovated and completely refurnished throughout; largest lobby of any hotel in city; European plan, fine cafe; weekly dances; special rates to permanent guests. 10974; MAIN …

TO LET—HOTEL HEINEMAN, 615 South Grand ave.—620. The best location downtown; telephone in every room, unlimited free service. Rooms with or without bath. Terms by the week or month. Courteous service, semi-monthly dances, social gatherings, pool and billiard room for guests. … Phones. Home 10870.

TO LET—NEW ROSEGROVE HOTEL. Beautifully furnished, sunny, all outside rooms, with or without private bath and showers, steam heat, cheerful lobby, ideal location, only 3 blocks to Central Park. Low rates. 532 S. FLOWER ST.

TO LET—FURNISHED ROOMS AT HOTEL MUNN, Fifth and Olive sts. Dandy rooms at $4 week, … at $3 and $3.50. With private bath, $6 up. … and cleanliness.

TO LET—TO RESPONSIBLE BUSINESS MEN, … newly furnished rooms, shower and tub baths, … porches, tennis court, short walking distance, $10 up. 51650.

TO LET—FURNISHED NICE ROOM, WITH PRIvate family, in bungalow, furnace heat; garage; breakfast if desired. 2407 WEST BLVD. Phone …

TO LET—WANTED, GRADUATED NURSES AT THE Nurses' Home and Directory, 1035 S. FIGUEROA …

TO LET—HOTEL COLUMBIA, 511 EAST SEVENTH, corner, new brick building, up-to-date, steam heat, private baths, rates, $2 to $6 per week.

TO LET—422 TEMPLE ST., CLEAN, COMFORTable sleeping rooms, $1.50 per week up; second block from Broadway.

TO LET—ELEGANT ROOM FOR ONE OR TWO; all modern conveniences; price reasonable. … WESTLAKE AVE.

TO LET—NICELY FURNISHED SLEEPING ROOMS, walking distance from town. 1153 S. GRAND AVE.

TO LET—HOUSEKEEPING ROOMS, $2.50; BEDrooms, $2; quiet, comfortable. 805½ S. SPRING.

TO LET — HOUSEKEEPING ROOMS, $1.75, $2.00 week each, hot water, bath. 548 E. PICO.

TO LET—HOLLYWOOD. LARGE SUNNY FURnished room in pleasant home. Prefer two business women. HOME PHONE 59042.

TO LET—HOTEL ALAN, 226 E. SECOND, STRICTLY modern. Nice lobby. $2 per week.

TO LET— Housekeeping Rooms, Furnished and Unfurnished.

TO LET—2 CONNECTING FURNISHED ROOMS, for housekeeping, good neighborhood. $10 a month. 505 E. 15TH ST., near Maple ave.

TO LET— Unfurnished Flats.

TO LET—HIGH-CLASS NEW FLATS JUST COMpleted, 800-2-4 Hobart boulevard. Very finest in Wilshire district. Large light rooms, finished in mahogany and enamels, oak floors, tiled … individual and separate sleeping rooms, … and central heating plant for each flat, … ventilating system, automatic water … gas ranges and refrigerators stationary … cleaning plant for free use of tenants, … service and garages. The finest flats in … city. Open daily. Telephone WILSHIRE 6086 … 2041. C. H. THOMPSON, owner.

TO LET—UNFURNISHED. UNFURNISHED HOUSES—BUNGALOWS—FLATS. ANYWHERE—ANY SIZE—ANY PRICE. OVER 2000 TO SELECT FROM. MANY BRAND NEW. COMBINED LISTINGS OF 60 AGENTS. … GUIDE BOOK TO CITY AND SUBURBS. BARKER BROS. BUREAU, FREE RENTAL INFORMATION, … FLOOR, 724 SOUTH BROADWAY.

TO LET—BEAUTIFUL FLATS WITH INDIVIDUAL … Beautiful English type of … giving the impression of a high-class … Located on the northwest corner of … and New Hampshire sts., in the fashionable … district. Ninth-street car line. … large closets, tile mantels, tile … with showers, tile drainboards, beautiful … and lighting fixtures, garages. No other … in Los Angeles. Vacuum cleaners … See OWNER on premises.

TO LET—UNFURNISHED— … 4 rooms, bath, all improvements, $12.50; … 4 rooms, bath, and extra washroom; all … $15. … in California bungalow, all im… bath, etc. Special, $7.50. … 2502 SOUTH PARK AVE., in factory.

TO LET—CHATSWORTH TERRACE, 950 PARK VIEW ST. … artistic building, ideally located on … Westlake district, 10 minutes to … 5-room flat, vacant, oak floors, … gas range. Open grate. Cole floor … janitor. W. 9th st. car. Get … View st.

TO LET—ELEGANT 7-ROOM UPPER FLAT, ALL … best location, within easy walking distance … business center, located at 1348 South … Will rent to reliable party for … years at $25 per month. You cannot … in the city. Inquire of owners, … 6TH ST. Phone A3626, Main 6387.

TO LET—ELEGANT 5-ROOM FLAT, HALF BLOCK … WESTLAKE PARK, four car lines, 10 minutes to Broadway. Hardwood and woodstone floors, … hall and DINING-ROOM, enameled bath … wall bed, bookcases, mirrors, buffet, … laundry tub; improved, odorless, … PHONE 51366.

TO LET— WEST ADAMS SECTION, near Christian … Church. Bright, clean, modern … apartment flat. Beautiful surround… Ideal for two adults. Garage if … Low rental. Call OWNER, 263 I. W. Hellman Bldg. A4876.

TO LET—NEW FLATS, FURNISHED AND UNfurnished. Country Club Terrace. … five-room flats with tile and shower … sleeping porch, all modern conveniences … rates for November. 1246 FIFTH AVE.

TO LET—NEW 6-ROOM FLAT, STEAM HEAT, … in every particular, garage, water paid; … location. 250 S. HARVARD BLVD. Take … ave. car. Only $35.

TO LET—1421 WINFIELD ST., FOURTH HOUSE … of Valencia, lower flat of 5 rooms, … porches. West 11th car to VALENCIA.

TO LET—UNFURNISHED FLATS, BEAUTIFUL, … 6-room apartments, sun parlor, break… tile bath, shower, etc., garage. 1615 …

TO LET—WEST ADAMS HEIGHTS DISTRICT, NEW … lower flat, in white cement building; … showers, tile bath. 1706 LENOX … Washington or 16th st. car. Adults.

TO LET—NEW FIVE-ROOM FLAT, WITH … convenience, 1113½ Trenton st., one block … of Figueroa, between 11th and 12th sts. … PHONE 77214.

TO LET—NEW, UNFURNISHED, 3 ROOMS; … disappearing beds, oak floors, white … mantel, running hot water, sunny; … close in; adults. 1212 W. FOURTH.

TO LET—THREE NEW 5-ROOM FLATS, BUILT-… sleeping porches, garage, cement wash … minutes' walk to business district. … LOMA DRIVE.

TO LET—712 TOWNE AVE., MODERN, 5 ROOMS, … 23RD ST., near Central ave., 5 rooms, …

TO LET—4-ROOM FLAT, JUST NORTH OF HOL… blvd., with garage. Call MAIN 8894.

TO LET—UPPER OUTSIDE, 6-ROOM FLAT, LIGHT … close in, walking distance. Apply 1115 … Phone 56310.

TO LET—FOUR-ROOM UPPER, TWO BEDS, ONE … from three car lines. 1370 W. 20TH.

TO LET—NEAR COURTHOUSE, NICE 4 AND 5-… flats, $12 to $30. HURELL INVESTMENT … Ballard Block, Phone A2734.

TO LET — MODERN, LOWER 4-ROOM FLAT, … conveniences. 1750 W. 24TH ST. Price …

TO LET—A FINE MODERN FIVE-ROOM FLAT, … private entrances, beautiful garden, … from Courthouse. 707 TEMPLE ST.

TO LET—UNFURNISHED FLAT, SUNNY, CLOSE … 1111½ SOUTH OLIVE ST. $25.

TO LET—NICE SUNNY LOWER FIVE-ROOM FLAT, … SOUTH FREMONT AVE. Rent $23.

TO LET—5-ROOM MODERN UPPER FLAT, 3817 … Phone WEST 3415.

TO LET— Furnished Flats.

TO LET—5-ROOM FURNISHED FLAT, TWO DIS… beds, built-in effects. 1229½ IROLO. … Wilshire 1878.

TO LET—1908 BONNIE BREA, JUST OFF PICO, … furnished flat of three rooms, bath, gas … PHONE 503275.

TO LET—UPPER FLAT, WELL FURNISHED, FOUR … your month, with water. Call be… 4 at 1122 E. 32ND ST.

TO LET—2, 3 AND 4-ROOM FLATS; WELL … sleeping porch, garage. 1449 W. 23RD.

TO LET—4-ROOM FLAT WITH PORCH, … district. 1207 ELDEN …

Classified Liners.

TO LET— Furnished Rooms.

TO LET—

THE MOUNTVIEW, LOW RATES.
Fireproof and modern; desirable house.
FIRST AND HOPE STS.

ONE OF FIVE-ROOM HOUSES; fine, pure air and sunshine; fine view and water; newly tinted; cheerful; 2 sleeping porches; 2 apartments; fine for couple; rent under the most pleasant and maintenance mod. Only $25. Key at Broadway. Call 1153 S. GRAND

HOUSEKEEPING ROOMS, $2.50; BEDROOMS, $1.75, $2.00 and $2.50; modern, comfortable, 805½ S. SPRING.

HOUSEKEEPING ROOMS, $1.75, $2.00 and $2.50; modern, comfortable, 805½ S. SPRING.

SMALLWOOD, LARGE SUNNY FURNISHED ROOMS; the choicest home. Prefer two business men. 1153 S. GRAND.

HOME PHONE 56042.

THE ALAN, 236 E. SECOND, STRICTLY modern housekeeping rooms; $2 per week. Call at office.

Housekeeping Rooms, Furnished and Unfurnished.

TO LET—CONNECTING FURNISHED ROOMS, $10 per month; good neighborhood. $10 a month. 1015 E. 15TH ST., near Maple ave.

Furnished Flats.

TO LET—SUITABLE FOR FLATS AND APARTMENTS; 3 small rooms, pantry and bath; $20 per month; water paid; key at 1153 S. GRAND AVE.

TO LET—CLEAN SUBURBAN PROPERTY; 5 rooms and bath; $9000 equity in clear lot; will trade for lot or automobile. Address J. L. Box 142, TIMES OFFICE.

TO LET—FIVE OR TEN ACRES FOOTHILL LAND; 5 miles to the 6-room bungalow for sale; $10 per month; 1 mile to beautiful district. 1 mile to car. Address J. L. Box 142, TIMES OFFICE.

TO LET—SUITABLE FOR FLATS AND APARTMENTS; 3 small rooms, pantry and bath; $20 per month; water paid; key at 1153 S. GRAND AVE.

TO LET—$250 cash, balance rent to purchase; 6-room modern bungalow; 1 block from car; 1 block to school; 1 block to Pico Heights; 1 block to Hollenbeck Park; 1 block to Boyle Heights; 1 block to Brooklyn ave.; 1 block to Soto st.; 1 block to Lorena st.; 1 block to Mission road; 1 block to Whittier boulevard; 1 block to Lincoln park; 1 block to Lincoln ave.; 1 block to Lincoln heights; 1 block to Lincoln

Classified Liners

FOR SALE—
Country Property.

FOR SALE — 80 ACRES A1 APPLE AND PEAR land. Good water conditions, near railroad. Bargain price for real money, $50 per acre. FRANK L. FRARY, 411 Van Nuys Bldg.

FOR SALE—300 ACRES CHINO VALLEY, HALF IN alfalfa, plenty clean water, 40 acres or more; $200 per acre, easy terms. Will accept some trade. J. L. BUCKMAN, 351 I. W. Hellman Bldg.

Santa Cruz.

FOR SALE — RANCHES, HOMES, ACRES. FREE list. WILSON BROS., Santa Cruz, Cal.

Antelope Valley.

FOR SALE — BEST DEEDED LAND, 10-ACRE tracts, fenced, water, $100 per acre; terms. See A. N. LAWRENCE, Palmdale, Cal.

Kern County.

FOR SALE—KERN COUNTY LANDS, 160 ACRES, all good land, 140 in alfalfa, fenced, small house, 8 miles from R. R., near school, 6½ miles south of Bakersfield, plenty of water for irrigation, costs only 1½ cents per inch for 24 hours. No better land in the State. Price $150 per acre. Worth $200.
160 acres fine level land in artesian belt. Small house, some fruit trees, all fenced, near school, 8 miles from town on county road. Price $75 per acre. Will take residence as part pay. Price $75 per acre.
320 acres desert filing, nice level land, near R. R. Land cleared and ditched, in artesian belt, shallow to water. Will take half in residence. Price $20 per acre.
240 acres nice level land in artesian belt, all fine land, soil dark sandy loam; part in trade. Price $60 per acre. Apply to owners,
BROCKMAN & McKINLEY,
73 W. Bellevue Drive, Pasadena.
Phone Fair Oaks 2579.

San Fernando Valley.

FOR SALE—SAN FERNANDO. A CHOICE 10-acre unimproved, also 10-acre improved. Very cheap. Terms, commission. Owner, 1137 CITIZENS' NATIONAL BANK BLDG. Phone F7826; Main 1410.

SAN JOAQUIN VALLEY—

FOR SALE — MADERA COUNTY LAND. GOOD soil, plenty of water, cheap power. Close to railroad, state highway, schools and church. Terms so easy you can make the land pay for itself. Write for literature. HAYES BROS., owners, El Monte, or Madera, Cal.

FOR SALE—BY OWNER.
10 section of rich, level farming land in Fresno county, $22.50 per acre, easy terms. Apply to M. W. MULLER, 815 Forsyth Bldg., Fresno, Cal.

EASTERN-NORTHERN PROPERTY
For Sale, Exchange, Wanted.

FOR EXCHANGE—EASTERN FOR CALIFORNIA.
OUR SPECIALTY.
We have a good assortment of Southern California property for Middle West and eastern. If you want to transfer your property submit with all details.
LANGDON & LANGDON.
705 Grant Bldg. A5655.

FOR EXCHANGE—MY OWN HOME, ADJOINING Lake Forest, Illinois (near Chicago,) 12 rooms furnished, modern, large garage, on corner lot 125x175. Hardwood floors, cement cellar, furnace, electricity, city water; also private artesian well and gasoline pumping plant. Large shade trees. Paved boulevard, two blocks from lake Michigan, surrounded by nice homes. House is well furnished and at present rented for $100 per month. Price $15,000. Small mortgage. Would consider Los Angeles clear or acreage suitable for alfalfa within 30 miles. R. P. JENNINGS, owner, 601 Hollingsworth Bldg.

FOR EXCHANGE—385 ACRES, CLEAR, THREE miles from Lebanon, and six miles from Hamilton, Madison county, New York. Two good houses; one twelve rooms and one eight, both occupied. Barns, sheds, granary, stables and cow barns with silos attached. Four wells. Soil is black sandy loam. The ranch now being farmed. Want Los or any good income in Los Angeles. See MONTEITH & DOUGLASS, 227 Story Bldg. F1941; Bdwy. 2274.

FOR EXCHANGE—OR SALE—SAN JOAQUIN VALley, 320 acres, 80 acres in alfalfa, abundant water, 14-foot lift, electric power, modern bungalow; 2 miles oil roads to railway station; 2 creameries collecting milk. $15,000 mortgage. Will sell on small payment and balance on easy terms. 810 SECURITY BLDG. 23510.

FOR EXCHANGE—I OWN 200 LOTS IN THE CITY of San Antonio, Texas, CLEAR. Want good income property here. Will trade on bank valuation, and may assume. ALLEN, 510 Trust and Savings Bldg. A4498, Main 8768.

FOR EXCHANGE — PORTLAND SUBURBAN FOR California. Have income producing acreage within 10 miles of Portland, price $12,000. Want California property. What have you? OWNER, Route "A," Box 33, Oroville, Calif.

FOR EXCHANGE—OR SALE—1000 ACRES CLEAR in Millard county, Utah, part in crop. Absolutely no alkali; good water conditions. See owner or J. B. WILLIAMS, 301 N. Ave. 20. East 380, 10660.

FOR EXCHANGE—CLEAR FARM LAND AND LOTS in the State of Washington; will consider acreage, lots, bungalows, most anything in California. Apply REID, San Fernando Bldg. A3193.

FOR EXCHANGE—80 ACRES FINE APPLE LAND, State Washington, want good rooming-house. Grant county, will make quick deal. Apply REID, San Fernando Bldg. A3193.

FOR EXCHANGE—TWO LOTS IN SPOKANE, Wash., $1000, one business lot in Oregon, $1000, clear for equity here. REID, 507 San Fernando Bldg. A3193.

FOR EXCHANGE—FAIR DEALS ONLY.
"Bailey Trades." "That's His Trade."
ARTHUR H. BAILEY, 522 Hollingsworth Bldg.

FOR EXCHANGE — FIVE-ROOM MODERN BRICK house, lot 50x185, near State University, Tucson, Ariz. Want Los Angeles property. EAST 1582.

FOR EXCHANGE—HAVE 320 ACRES, NEW MEXICO, $2560, clear; want city property or alfalfa land. FLETCHER, 133 N. BUNKER HILL.

GOVERNMENT LAND—

I HAVE LOCATED UPON THE FINEST LEVEL, rich soil in Southern California; nothing better for farming at small cost; fascinating section; 3400 elevation; plenty water, moderate depth; experienced farmers, fruit growers, pronounce it best government land examined; I am young widow, have samples of soil and photographs of land; splendid chance to be independent. Address A, box 498, TIMES BRANCH OFFICE.

STATE MAP, SHOWING 660,000 ACRES OF SCHOOL LAND, NOW on market, with lists, particulars, $2.50. COUNTY SECTIONAL MAPS, showing GOVERNMENT LAND, $2.50, any county. Booklet FREE. JOSEPH CLARK, manager, CALIFORNIA STATE LAND INFORMATION BUREAU, Sacramento.

10,000 ACRES OF TIMBER AND FARM LAND open, in beautiful Mendocino county. We have township maps, showing thousands of acres vacant. Call for ENGINEER, Hotel Abbey, 8th and Figueroa sts.

GET TOWNSHIP MAPS OF TIMBER AND FARM land, Riverside and San Diego counties. You need no locator. Call for ENGINEER, Hotel Abbey, Eighth and Figueroa.

WILL SHOW YOU 160 ACRES OF LEVEL GOVERNment land, this county, for $26; you save locator's commission. Call for Engineer. Don't write. HOTEL ABBEY, Eighth and Figueroa.

ORANGE AND LEMON GROVES—
For Sale, Exchange, Wanted.

FOR SALE — SEE US FOR BEST BUYS IN ORange and lemon groves, in best districts, our specialty San Dimas, La Verne and Charter Oak. A few good walnut and alfalfa propositions. Can match first-class exchange.
SAN DIMAS REAL ESTATE COMPANY,
San Dimas, Cal.

FOR EXCHANGE—SAN FRANCISCO APARTMENT-house, furniture and lease; downtown, all outside rooms, with marine view; paying well; long lease. Will trade for orchard near Los Angeles. Address ZEEMAN, Hotel Lee, Los Angeles.

FOR EXCHANGE—A $40,000 FULL BEARING VAlencia orange grove, San Dimas, for clear lots or an apartment-house. Owner, address A, box 590, TIMES BRANCH OFFICE.

FOR SALE—I HAVE 50 ACRES VALENCIA AND navel oranges in frostless San Gabriel Valley; will sell for half value and take some property. I need money. Address PY, box 399, TIMES BRANCH OFFICE.

HOTELS, ROOMING HOUSES—
For Sale, Exchange, Lease, Wanted.

FOR LEASE—
HOTEL ALCO,
Tenth and Figueroa.
60 rooms—30 baths.
Lobby 30x60.
Elevator. Basement.
$350 per month.
See H. MONROE BERNHEIM,
305-7 H. W. Hellman Bldg.
Phone 60474—Main 2174.

FOR SALE—9 ROOMS, CLOSE IN, SOUTHWEST, good furniture, neat, clean, rent $27.50; house full; great bargain, $350 with $150 down. 703½ S. BROADWAY.

FOR SALE—WANTED—A MAN AND WIFE OR two women for a rooming-house proposition. Address Y, box 281, TIMES OFFICE.

FOR SALE—ON ACCOUNT OF DEATH OF MY WIFE must sell my 11-room furnished, Hope street; rent $30; price $175. See my agent, SCHLITT, 328 Story Bldg. Main 7775.

WANTED—DOZEN SMALL AND LARGE ROOMING or furnished apartment-houses, for customers waiting. PHOENIX, 201 Grant Bldg.

FOR SALE — FIRST-CLASS FAMILY ROOMING-house. 601 E. FOURTH ST.

FOR SALE—20 ROOMS AT SEVENTH, NEAR MAIN; rent $55. BROADWAY 3802.

FOR SALE—22-ROOM APARTMENT-HOUSE, IN 2-room suites, private baths; bargain, $800, half cash. HURRY. 706 CALIFORNIA ST.

APARTMENT HOUSES—
For Sale, Exchange, Lease, Wanted.

TO LET—FOR LEASE—
38-room apartment-house.
Furniture for sale very cheap.
Close in and a chance to make money.
J. M. BEST,
With
W. W. MINES & CO.,
60478. 631 S. Spring. Main 2875.

FOR SALE—LEASE AND FURNITURE, 36-ROOM modern brick apartment-house, well furnished, near Washington, west of Main. Apply OWNER, E, box 183, TIMES OFFICE.

APARTMENT HOUSES—
For Sale, Exchange, Lease, Wanted.

FOR SALE—THIS BRAND NEWLY FURNISHED 60-room apartment-house, business and lease. Owner, 1507 W. PICO ST.

FOR SALE—DANDY 6-ROOM FLAT, ROOMS ALL taken, $100 if taken by Wednesday. 717 S. FIGUEROA. Main 6684.

WANTED—HAVE CUSTOMERS FOR A FIRST-CLASS well-located, well-rented apartment-house. Must be modern and of good size. 514 LAUGHLIN BLDG.

FOR EXCHANGE—
Business Property.

FOR EXCHANGE—
If you have a good ranch or grove and want a choice piece of income property on a corner lot, 100x150, building 88x185, consisting of 165 rooms, under lease, paying 7 per cent. net on $100,000, see me with full particulars, ready to do business.
J. C. FLOYD,
215 Mason Operahouse.
A1844. Main 1945.

FOR EXCHANGE—FINE NEW 2-STORY BUILDING of four flats of four rooms each; fine rental property; also garage for two machines. Located on Fortieth place near Vermont avenue. Will accept vacant lot, ranch, small house or any good property. Balance can be assumed. MATTHEWS & MATTHEWS, 426 Washington Bldg. Main 3335.

FOR EXCHANGE—REAL ESTATE, TO SECURE the right service and attention, always hike to E. LUNDEEN COMPANY, Second Floor Central Bldg., 6th and Main.

FOR EXCHANGE—JOE MURPHY WILL EXCHANGE your property wherever located. A3950. 728 TITLE INS. BLDG. Main 6856.

FOR EXCHANGE—
Houses.

FOR EXCHANGE—AN EIGHT-ROOM MODERN house, near 16th st. and Western ave. A beautiful home, large lot and fine street, mortgaged for $5500. Want a lot or a machine or an offer for equity. Must sell. Address B, box 441, TIMES BRANCH OFFICE.

FOR EXCHANGE—MUST SELL MY 6-ROOM BUNgalow, one block from car line, modern, with garage. Will take lot, auto or Pyramid Investment stock. First payment. 2081 W. 31ST ST. West 4793.

FOR EXCHANGE—NEAT AND BEAUTIFUL 5-ROOM bungalow in Highland Park, near Branch Library. Will accept vacant lot or house and lot in other location. MATTHEWS & MATTHEWS, 426 Washington Bldg. Main 3335.

FOR EXCHANGE—NEARLY NEW EIGHT-ROOM Swiss chalet. Splendid location. Price $5500. Will accept clear lots to $2500 or $3000; mortgage back for balance. F2544. 705 TRUST & SAVINGS BLDG.

FOR EXCHANGE—MY 7-ROOM BUNGALOW, WEST of Broadway, close in. Price $4500. Want smaller from owner, either lots, land or house. Address A, box 583, TIMES BRANCH OFFICE.

FOR EXCHANGE—OR SALE—SEVERAL CHOICE bungalows, mortgage only for lots or offer. C. S. PHILLIPS, 426 Roberts Bldg., Third and Main.

FOR EXCHANGE—WHO WANTS THIS SOUTHWEST bungalow for house near South Park? See COMPORT & COMPORT, 60th and Moneta.

FOR EXCHANGE—
Suburban Property.

FOR EXCHANGE—NEW 6-ROOM BUNGALOW, beautifully finished throughout, best block in Alhambra, near Huntington Drive, $5000. Want Los Angeles bungalow equal value. FREDERICK GRANT, 203 Laughlin Bldg. Actual value trader.

FOR EXCHANGE—
Country Property.

FOR EXCHANGE—
TEXAS EXCHANGE.
33,000 acres fine level land, shallow water belt, $7 per acre. Fine for colonization, farming, alfalfa and stock; might exchange for clear income where $50,000 can be borrowed and take mortgage back to make up a deal. This is something choice, with a good future. E. J. VOTAW & CO., at 1227 Marsh-Strong Bldg. A3288, Main 2513.

FOR EXCHANGE—CLEAR, 35 ACRES, HIGHLY IMproved ranch, value $25,000; including all stock, farming implements, well and pumping plant, two modern 4-room houses. This property shows a good income. Want city improved to same valuation.
CHAS. MASON,
E. B. Van Horne & Co., 707 Union Oil Bldg.
A3149; Main 952.

FOR EXCHANGE—ONE THOUSAND ACRES CHOICE level San Joaquin Valley land. Value $85,000. Mortgage $20,000, five years to run. Want Southern California improved. Submit exchange propositions in writing. Address X, box 144, TIMES OFFICE.

FOR EXCHANGE—
160 acre improved ideal hog and dairy ranch; well watered, centrally located, highly developed section San Joaquin Valley; owner in Los Angeles, wants Southern California.
DAVID GENTRY,
411 Van Nuys Bldg. A3059.

FOR EXCHANGE — 20-ACRE ORANGE GROVE, prime condition, 15 years old. Best Rialto district, navels, Valencias and bloods. $30,000, clear. Want city income. Will assume to $10,000. 1119 HAAS BLDG. A1645. Broadway 4175.

FOR EXCHANGE—310-ACRE IMPROVED RANCH, 8 miles from Imperial, all good soil, plenty of water, good house, 160 acres to alfalfa and barley. Price $150 per acre clear; want close-in business property. Will assume any reasonable amount. 1119 HAAS BLDG. A1645. Broadway 4175.

FOR EXCHANGE—MY 17 ACRES NEAR VAN NUYS, 2 acres in 2 year peaches, Owens River water on land. $10,200. Incumbrance $3000. Want L. A. income. B. W. CROWE, 427 Story Bldg. F5885; Broadway 7706.

FOR EXCHANGE—87½-ACRE RANCH, VALUE $17,500; want city, mortgage $6000. CHAS. E. PECKHAM, 426 Roberts Bldg., Third and Main.

FOR EXCHANGE—
Real Estate Miscellaneous.

FOR EXCHANGE—EQUITY IN SEVERAL LARGE suburban lots, fair house, street work, water, gas, electricity available. 20 minutes out. Offer big cash sacrifice, or take good city to $3500. Owners only. Address Owner, Z, box 136, TIMES OFFICE.

FOR EXCHANGE—$1800 DEED OF TRUST, WELL secured on 6-room city bungalow, payable $25 monthly. Want lot or lots. ANDERSON, 210 Ferguson Bldg. F4948.

FOR EXCHANGE—90x190 FT. ON SOUTH FLOWer st., partly improved. Price $30,000, clear. Will trade for close-in business property and assume a reasonable amount. C. B. TILLOTSON, 1119 Haas Bldg. A1645, Broadway 4175.

FOR EXCHANGE—4 CLEAR LOTS, $3000; ALSO $2000 equity 6-room 2-story house, bank loan $1700; want country. LAPHAM, 646 Title Ins. Bldg. Main 3247.

FOR EXCHANGE—WHO'S AN ACTIVE EXCHANGE man? Try I. H. SHOEMAKER, 523 Hollingsworth Bldg. Both telephones.

FOR EXCHANGE—20 ACRES, BEARING NAVEL oranges, $1500 acre; want apartment-house or income city realty. PHOENIX, 201 Grant Bldg.

FOR EXCHANGE—OR SALE—CITY OR COUNTRY. See MARTIN REALTY CO., 223 Grosse Bldg. Main 4552.

FOR EXCHANGE—BEN WHITE WILL EXCHANGE your present property. 304 BRYSON BLDG. Second and Spring. Member L.A.R.B.

BUSINESS INVESTMENTS—

FOR SALE—
GILT-EDGED INVESTMENTS.
BETTER THAN BONDS.
$16,000—Present income $1440; value constantly rising; two-story, reinforced concrete store and office building on corner of most prominent street in most prosperous town in Northern California. Good reasons for selling. Address XIB, box 173, TIMES OFFICE.

FOR SALE—A $50,000 INTEREST IN ONE OF the best gold mining propositions to be found in Nevada, a close corporation. All the stock owned by well-known men of good standing. Will take some cash and good clear realty. This is a strictly legitimate investment, with staple values and offers an opportunity for making a very large profit. 514 LAUGHLIN BLDG.

WANTED—LADY OR GENTLEMAN WITH $2000 TO take 1-3 interest in a money making business; must be honest and able to furnish bonds; investigate. Address ZZ, box 310, TIMES BRANCH OFFICE.

OPENING FOR BANKER WITH EXPERIENCE, references and twenty thousand dollars, no brokers. Address Banker, A, box 585, TIMES BRANCH OFFICE.

BUSINESS CHANCES—
Of Many Kinds Unclassified.

LUNCH ROOM—RECEIPTS $80 TO $130. High-class equipment, dandy location, clearing $350 month. Price $1200, terms. 703½ S. BROADWAY.

FOR EXCHANGE — HARDWARE STORE, $5500; movie theater, $3500; billiard and pool store; either for city realty. PHOENIX, 355 S. Broadway.

CASH GROCERY, GOOD CORNER, SOUTHWEST, no delivering, fixtures, $430; invoice stock PHONE 77691.

WANTED—TO RENT, PLATEN PRESS, SIZE 10x15, or may buy, must be in good shape and reasonable. Address Y, box 224, TIMES OFFICE.

HAVE YOU MONEY? BUY INTEREST GENTEEL business, clear $75 net weekly. Particulars, 355 S. BROADWAY. Room 201.

FOR SALE—PEANUT BUTTER MANUFACTURING business, long established, will require about $450 to handle. 1468 CENTRAL AVE.

FOR SALE—RESTAURANT, OLD ESTABLISHED, good business. Bargain. ARNOLD, 320 E. 3rd st.

FOR LEASE—BEST GARAGE IN THE SOUTHWEST with oil station in front; a money-maker. OWNER, Vermont 2896.

FOR SALE—25,000 GALLONS WINE, CLARET AND Zinfandel, wholesale dealers only. Call 610 S. CHICAGO, Los Angeles. Walles.

TO LEASE—LONG TERM, CANDY AND MACARONI factory, full equipment; ready for business, cheap. 103 COURT ST. Main 5971.

FOR SALE—IN SAN PEDRO, HALF OR WHOLE interest in rooming-house, furnished, $750 will buy it. Good proposition. Telephone HOME 53811.

FOR SALE—ELITE SIGN COMPANY, 824 SOUTH Spring. Well established. Always busy. Accept automobile, diamonds, realty. See MR. BURNETT.

SECOND-HAND SHOWCASE, ONE ENTIRE FLOOR of bargains. See WEBER'S, 316-330 S. Los Angeles.

TELEPHONE "WANT ADS"
for insertion in the Sunday Times should be ordered before the rush of business Saturday night.

BUSINESS CHANCES—
Of Many Kinds Unclassified.

CROCKETT & MARSH, 202½ S. BROADWAY, Rooms 205-6. Titles Guaranteed. M1789, F1820.
$125—Lunch counter, close in, bargain.
$500—Grocery, living-rooms, will invoice, snap.
$1000—Fertilizer teaming, $100 weekly, orders ahead.
$450—Restaurant, rent $15; daily receipts $25.
$900—Cigar stand, office building, $20 daily.
$1350—Grocery, cash, no delivery, cheap rent.
$325—Delicatessen, lunches, always busy; sickness, sacrificing.
$175—School supplies, confectionery, $130 stock; snap.

FOR EXCHANGE—
SOUTHWESTERN ADVERTISING AND INFORMATION BUREAU.
All parties who want to buy or exchange real estate, stores, automobiles, pianos, furniture, rooming-houses, restaurants, business or property of any kind, call and look over our classified descriptive lists. Owner's names and adresses. Deal direct with owner. No agency, no commission. Lists of information free to the public. 232 NEW HIGH ST., opposite Courthouse.

REDIPHONES—WE HAVE ON HAND A FEW OF these handy telephone attachments, which are being distributed in connection with coupon books valued at 75 cents each, the coupons being redeemable in classified advertising in THE TIMES. Phone Main 8200 or Home 10391, and our representative will call and attach the "REDIPHONE," collecting at the same time for the coupons delivered. One "Rediphone" only will be delivered to each customer.

DELICATESSEN, HERE'S ANOTHER ONE OF those little places that will make a man and his wife clear over all expenses $100 a month. We knew there was a buyer for the last one we sold, and we are just as sure there is a buyer for this one, because it is positively doing just what we say it is. The price of this one is $650. RATTRAY, 901 Title Insurance Bldg.

AUCTION—MONDAY, NOVEMBER 8, 9:30 A.M., 750 S. Broadway. Stock and fixtures of "The Carmel Shop," including about 2000 lbs. Christmas candies in jars, and boxes, 1 to 5 lbs. each. Candy-making tools, dainty chinaware and glassware, hotel range and refrigerator and utensils. CALHOUN & FANNING, auctioneers, 819 Haas Bldg.

FOR SALE—USED AUTOMOBILE AND SUPPLY business, established eight years, experienced man can clear at least $200 per month, prospective buyers may make our place his headquarters until thoroughly satisfied, we are devoting our entire time to a new invention the reason for selling. Address Y, box 231, TIMES OFFICE.

CONFECTIONERY. NOT IN THE LAST THREE years to our knowledge have we been able to offer such a snap in an up-to-date confectionery for the small amount of $375. This surely will sell on sight to the first person looking at it. RATTRAY, 910 Title Insurance Bldg.

FOR SALE—CASH GROCERY, DOING FAIR BUSIness, fixtures $300; stock invoices $450. Store rent includes living rooms in rear, $25. Landlord takes rent out in groceries. Will knock off 10 per cent. from invoice. 1462 TEMPLE ST. Phone Broadway 2146.

$500, COFFEE HOUSE, FEEDS 800 AND BETTER a day. Good fixtures. Cheap rent; terms. Good reason for selling. Trial given. CROCKETT & HILL, 809 Columbia Trust, 313 W. Third.

ATTENTION— INVESTORS—
A-1 manufacturing proposition, big future, small capital required for half interest. Most rigid investigation invited. See me at once. Call or address W. B. W., 358 E. 17TH, Long Beach, Calif.

FOR SALE—OR EXCHANGE—SALOON BUSINESS in city of San Bernardino; good location; will accept moderate amount of cash, balance on liberal terms if you can furnish good security, or will exchange for good equity or clear property in Los Angeles. Address M, box 60, TIMES OFFICE.

WANTED—A BUSINESS MAN WITH $100 TO $200, can get into a wonderfully paying exclusive business. No scheme nor fake. Experience unnecessary. Investment protected. Address A, box 579, TIMES BRANCH OFFICE.

FOR SALE—OR EXCHANGE—FIRST-CLASS CONfectionery in heart of downtown district, beautiful store; best trade only and best location in city; must attend to other business, cash or part cash and part A1 real estate. Address Z, box 569, TIMES BRANCH OFFICE.

FOR SALE—MY EXCELLENT 12-ROOM BOARDing and rooming-house, walking distance, West Side; fine location. Owner. Address Z, box 147, TIMES OFFICE.

FOR SALE — SMALL CORNER GROCERY, LOW rent, cheap fixtures, near school, run in connection with meat market. Must sell. Phones: MAIN 997, 53776.

PICTURE THEATER. GIVE ME WORKING INterest. Will show you two best little houses in Los Angeles. One $375; other $550. Address Z, box 300, TIMES OFFICE.

GROCERY — OLD ESTABLISHED, DOING GOOD business; auto delivery; cheap rent; new stock; live city; have other business. Under $1000. 945 E. THIRD, Pomona. Phone 666.

WANTED—FIRST-CLASS PLUMBER, WIDEAWAKE, of good address, to take active interest in a growing manufacturing business. Must have some capital and unquestionable references. An exceptional opportunity. Act quick. PHONE 24291.

FOR SALE—$375 BUYS COFFEE AND TEA ROUTE. 250 customers, including good Ford touring car, electric lights, speedometer. Phone WEST 2619.

FOR SALE—OLD ESTABLISHED BUSINESS, STOCK and fixtures will inventory $450; rent $25; downtown location; will clear you $90 per month; owner ill. Sell at bargain. 511 DELTA BLDG.

WANTED—A LIVE GROCERYMAN IN ONE OF the wealthiest suburbs of San Diego, present proprietor retiring on account of ill health. The chance of a life time. Particulars by addressing P. O. box 46, POINT LOMA, Cal.

FOR SALE — FINE STOCK OF NEW BOOKS. Chance to open book store, or will sell in part lots. Any reasonable offer takes it. Address OWNER, 642½ S. Olive st., Los Angeles.

FOR SALE—POOL ROOM AND CIGAR STORE, FURnished rooms upstairs. WALTER PRICE, Sixth and Market street, San Diego, or J. HAMERSLOUGH, Escondido, Cal.

FOR SALE—FIVE-ROOM FLAT, FURNISHED WITH 15 to 25 mealers, business section, suitable for one or two. 1104½ W. BROADWAY, Glendale.

FOR SALE—ONE-HALF OR ENTIRE INTEREST in two good paying picture shows in Imperial Valley. Only shows in the town. Easy terms. Address BOX 73, CALIPATRIA, CAL.

TO LET—TWO NEW, MODERN STOREROOMS, Washington and Crenshaw boulevard, excellent opening for drugs, groceries, etc. Apply WILLIAMS, 4157 Washington.

BUSINESS CARDS, 100 FOR 75c, BETTER AT $1.00. 115½ N. MAIN ST., room 17.

FOR SALE—4 POOL TABLES; WOULD TAKE GOOD Ford or grocery. 287 N. AVENUE 20.

FOR QUICK ACTION DROP ANSWERS TO Times "Liners" in Times' letter boxes in downtown office buildings. The locations of the boxes are printed in the first column of The Times "Liner" section.

BUSINESS CHANCES—
Wanted and Miscellaneous.

WANTED—WILL PAY CASH FOR ANY AMOUNT of stocks of general merchandise, shoes, hardware, groceries, fixtures, etc. Money advanced on consignments; goods also sold on commission. B. FORER CO., Auction & Commission House, 201 N. Spring st. Phones: F5449, Bdwy. 4279.

WANTED—CASH PAID FOR ANY AMOUNT OF MERcantile stocks, office furniture, safes, restaurant or cigar stand outfits. Goods sold on commission. J. J. SUGARMAN AUCTION & COMMISSION HOUSE, 112-116 Court st. Main 3114. F4810.

HAVE FROM $5000 TO $10,000 CASH WITH services to invest in live business, big garage proposition preferred. What have you? Address A, box 377, TIMES BRANCH OFFICE.

WANTED—OWNERS' 130 PAYING SMALL BUSIness openings, half or all. See PHOENIX, 201 Grant Bldg.

WANTED—
For quick action drop answers to Times "Liners" in Times' letter boxes in downtown office buildings. The locations of the boxes are printed in the first column of The Times "Liner" section.

SWAPS—
All Sorts.

FOR EXCHANGE—AN EIGHT-ROOM HOUSE NEAR 16th and Western ave., a beautiful home, large lot and fine street. Mortgaged for $5500. Want a lot or a machine, or an offer for equity. Must sell. Address B, box 442, TIMES BRANCH OFFICE.

FOR EXCHANGE—HAVE SAFE 28x40, 1 OFFICE desk, 1 piano, 1 large camera, violins, watches, etc.; will trade for auto in good condition. Address Y, box 279, TIMES OFFICE.

FOR EXCHANGE—LADIES' AND MEN'S HIGH-class tailoring, for a good safe. 351 S. Main. PERKINS & KIMMEL.

FOR EXCHANGE—¾-ACRE CHICKEN AND RABBIT ranch, 3-room modern house, near boulevard; best of soil; want vacant property in Los Angeles. TEL. SOUTH 4880-J.

FOR EXCHANGE—600-EGG INCUBATOR, FREEman feed chopper, drakes and gobblers, for chickens. Phone VERMONT 577.

FOR EXCHANGE—OR SALE—12-ROOM ROOMING-house and garage, walking distance, cheap rent. Want acreage, lot or part cash. Call MAIN 7817.

FOR EXCHANGE—FINE, HIGH WHEEL PENNSYLvania lawn mower, for what have you? WEST 5813.

FOR EXCHANGE—CLEAR LOTS FOR EQUITY IN bungalows or offer. C. S. PHILLIPS, 426 Roberts Bldg., Third and Main.

FOR EXCHANGE—CLEAR OCEAN FRONT LA Grande Beach lots for furniture or what have you? 508 GARLAND BLDG. F2203; Main 6785.

MONEY TO LOAN—
Real Estate and Improvements.

TO LOAN—$1500, $1750, $2000, ON IMPROVED west side, current rates. Address LENDER, 111 S. Coronado st.

TO LOAN—ANY AMOUNT, MORTGAGES AND trust deeds; also mortgages discounted. C. S. PHILLIPS, 426 Roberts Bldg., 3rd and Main sts.

TO LOAN—CLIENT HAS $2000 AT 8 PER CENT., on first mortgage loan either ranch or city. Address B, box 497, TIMES BRANCH OFFICE.

MONEY TO LOAN WITHOUT COMMISSION, $2000, $1000, 7 per cent. Address Z, box 138, TIMES OFFICE.

MONEY TO LOAN—
Real Estate and Improvements.

MONEY TO LOAN—
AS FINANCIAL CORRESPONDENTS
OF THE
PENN MUTUAL LIFE INSURANCE CO.,
WE DESIRE
APPLICATIONS FOR LOANS
ON CLOSE-IN BUSINESS PROPERTY
AT 5½ PER CENT.
CONSULT HENRY W. MELLEN,
MANAGER LOAN DEPARTMENT,
WRIGHT-CALLENDER-ANDREWS CO.,
403 SOUTH HILL STREET.
PHONES 10745. MAIN 8040.

TO LOAN—
SECOND MORTGAGE MONEY.
If your property is already mortgaged and you need money to pay taxes, interest, or for any other purpose, we will make you an additional loan of $50 to $1000; lowest rates; can be repaid in monthly installments, reducing interest.
Our own money; no commission; no title fees; no extra charges or expenses. You receive the full amount within twenty-four hours after you apply.
WATERMAN & CO.,
904 Merchants National Bank Bldg.
Corner Sixth and Spring sts.

WE WILL MAKE CONSERVATIVE LOANS ON real estate in Los Angeles and vicinity up to $50,000 at moderate rates. We loan our own capital and will give prompt and courteous attention to applications from owners.
WINTER INVESTMENT COMPANY,
1109 I. N. Van Nuys Bldg.
F3583. Broadway 5036.

MONEY TO LOAN ON REAL ESTATE, Lot, residences, apartments, stores, flats, ranches IN SUMS OF $50 TO $7500 AND UP. Cash for first mortgages. Straight building loans a specialty. Interest at 6, 7 and 8 per cent., and up. We act as brokers, placing very large loans. Commission charged on every loan. CONSOLIDATED MORTGAGE COMPANY, 426 Washington Bldg. Phone Main 3335.

TO LOAN—$100,000, CITY OR RANCHES, IN ANY AMOUNT UP TO $50,000, NOTHING LESS THAN $300. PROMPT REPORTS ON APPLICATIONS. OWNERS OF PROPERTY SHOULD APPLY DIRECT. HUGH K. WALKER, JR. S. R. FARNEST. S. R. EARNEST & CO., 831 H. W. HELLMAN BLDG. A4757. MAIN 5555.

A THOUSAND DOLLARS OR A HALF MILLION DIRECT, EXCLUSIVE MONEY TO LOAN. We invite applications so that we can make loans from available funds at 6, 6½ or 7 per cent., some 8 per cent. money.
Main 5234. A. B. CHITTENDEN, F4290.
321-24 Trust & Savings Bldg.

TO LOAN—
MONEY—
MONEY—
Lots of it on city, farm and beach.
H. C. HOLLINS, 729 Story Bldg.
F3880. Phones: Main 7134.

MONEY TO LEND—
MORTGAGES)
LOANS) at current rates.
BUILDING LOANS)
JOSEPH M. GORE CO.,
622 L. A. Investment Bldg.
Main 2013. PHONES Home 60063.

MONEY TO LOAN—
½ PER CENT. COMMISSION.
MORTHLAND, MORTGAGE COMPANY,
Main 3849; 63376. 230 Union Oil Bldg.

MONEY TO LOAN—ON REAL ESTATE CITY OR COUNTRY. SEE US AT ONCE. A. HARCOURT WILSON, MGR. LOAN DEPT., CUNNINGHAM REALTY CO., INC., 60097. 714 CENTRAL BLDG., BDWY. 1982.

TO LOAN—IF REAL MONEY AND PROMPT ACtion are worth to you 8 per cent. and regular commission, can furnish $100,000 or less for ranch or city property.
Also have at 7 per cent., $1000, $1500, $10,000 and $26,000 for city. F. A. PATTEE, 914-915 Story Bldg.

AM IN POSITION TO LOAN IMMEDIATELY $10,000 at 7 per cent., as a whole or in sums of not less than $1500 on city properties well located. Funds are within my control, and your applications will receive prompt attention.
G. C. HIGBIE,
F2531. 1114 Hollingsworth Bldg. Main 4258.

I HAVE MONEY TO LOAN ON CITY PROPERTY at 7 per cent. Security must be good. West Side preferred. Can loan $2500, $3000 or $3500 at once. See MR. HOOD, between 9 and 12 mornings, at 1027 VAN NUYS BLDG. Main 4066. F1209.

MONEY TO LOAN AT 7 AND 8 PER CENT. ON Los Angeles city property. When you get tired fooling with agents see us. We loan our own funds; no delay filling loans. We make first and second loans and buy trust deeds. SHANK & SHANK, 401 Haas Bldg. F4324.

MONEY TO LOAN—FROM $100,000 TO $200,000 available AT ONCE for BUILDING loan on CENTRALLY located FEE SIMPLE property.
H. POST, JR.
Main 3633. 621 Van Nuys Bldg.

TO LOAN — $400, $650, $1500 ON GOOD, improved city property, ranch or well located vacant lots. Cash on hand. No charge for inspection, drawing papers or notary. F2544. 705 TRUST & SAVINGS BLDG.

TO LOAN—SECOND MORTGAGE MONEY. We make quick second mortgage loans; any amount, $100 to $2000. Moneys always on hand. We also buy trust deeds and contracts. ALLEN INVESTMENT CO., 510 Trust and Savings Bldg. A4498. Main 8768.

TO LOAN—WE HAVE ABUNDANCE OF MONEY to place at current rates and without commission on improved city real estate. Immediate action assured on all applications. KAMINSKY, Western States Life Insurance Co., 201 American Bank Bldg., 2nd and Spring. Bdwy. 8121. A5042.

MONEY READY TO LOAN—
SEVEN PER CENT.
Must be improved city property, amounts $3000, $4000, $5000.
DOLFINGER,
Broadway 8. 636 H. W. Hellman Bldg. F4956.

MONEY TO LOAN—HAVE $18,000 AT 7 PER CENT. to place immediately on city improved; west or southwest; prompt action guaranteed. Will divide. 625 VAN NUYS BLDG. Main 5025. F6426.

SEE FARNSWORTH BROS. FOR CONSERVATIVE loans at lowest rates. Large or small amounts. Building loans a specialty. 1026 VAN NUYS BLDG. F1209. Main 4096.

MONEY TO LOAN—ON FIRST MORTGAGES, ANY amount, current rates. Apply at once.
F4408. R. C. WILLIAMS, JR.,
Bdwy. 2553. 318 Marsh-Strong Bldg.

MONEY TO LOAN—
On improved city property.
Or for building on easy terms of repayment.
STATE MUTUAL BUILDING & LOAN ASSOCIATION,
223 S. Spring st.

DO YOU WANT TO BORROW FROM $500 TO $15,000 on first mortgage? Improved city or suburban. W. B. WILLIAMS, 802 Van Nuys Bldg. Main 4069. A4959.

TO LOAN—OVER $200,000, AMOUNTS TO SUIT, city, Hollywood and ranches. CHAPPEL-CHAPPEL, 617 Lissner Bldg.

WANTED—SOME GOOD LOANS ON CITY PROPerty or ranch property, ranging from $2000 to $5000. Cash on hand. No charge for inspection, drawing papers or notary. F2544. 705 TRUST & SAVINGS BLDG.

MONEY TO LOAN—ANY AMOUNT ON VACANT OR improved, building loans a specialty; current rates. CHANDLER, CASSOU & CO., F3121. 504-505 Bradbury Bldg. Main 2715.

$7000 FIRST MORTGAGE, 3 YEARS, 7 PER CENT., on city property; security must be the best; will divide. A. POMEROY, 431 Security Bldg. F4728.

FIRST AND SECOND MORTGAGE LOANS, MONEY waiting. ERNEST R. FAIR CO., 421 Grant Bldg. F6296.

PRIVATE MONEY, LOWEST RATES ON IMPROVED city or country property. 808 VAN NUYS BLDG. Broadway 6442. BRUNTON, 60155.

CITY AND COUNTRY LOANS, LOWEST RATE, trust deeds, first and second mortgages bought. B. W. CROWE, 427 Story Bldg. F5885; Bdwy. 7706.

$40,000 TO LOAN, AT ONCE, ANY AMOUNT, $500 up. Lowest rates. J. W. WEIGHTMAN, 233 Union Oil Bldg. 12420. Main 804.

$300 TO $3000 TO LOAN IMPROVED PROPERTY. CAMPBELL, 519 H. W. Hellman Bldg. Main 7778. 11130.

PLENTY OF PRIVATE MONEY—7 PER CENT. F. H. EVARTS, A4959; Main 4069. 802 Van Nuys Bldg.

$1000 TO $50,000 IN SUMS TO SUIT, TO LOAN on real estate, stocks and bonds. McCONNELL & IRVINE, A2180, M. 2180. 835 Security Bldg.

PRIVATE MONEY, LOWEST RATES, CITY OR country, and building loans. LOCKHART & SONS, 731 H. W. Hellman Bldg. A2776, Main 5578.

TO LOAN—$700 AND $1200 AT 8 PER CENT. ON city vacant. F. M. WELLS, 705 Union Oil Bldg. A5737. Main 1175.

TO LOAN—CLIENTS' MONEY ALWAYS ON HAND. IRVING L. MAYER, 223 Story Building. F1165. Broadway 8564.

MONEY LOANED—CONTRACTS AND MORTGAGES bought. ALBERT McCALL, 314 Bullard Block.

PRIVATE PARTY HAS $1000 TO $15,000 CASH TO loan on improved property. PHONE 55117.

$1100, $2500, $4500, $10,000 TO LOAN, 7 PER cent. HARRY JACKINS, 615 Union Oil Bldg.

$1200 TO LOAN ON BUNGALOW HOME; WANT TO place this money out at once. PHONE 10767.

BUILDING LOANS—IF YOUR LOT IS CLEAR, OR nearly so. WESTON BUILDING CO., Main 2646.

MONEY TO LOAN—
Salaries, Chattels and Collateral.

MONEY TO LOAN ON DIAMONDS AND JEWELRY, 2 per cent., no other charges; courteous treatment; safe, reliable; THE DIAMOND LOAN AND BROKERAGE CO., 402 Trust and Savings Bldg. Sixth and Spring. W. L. WHEDON, Mgr.

PRIVATE MONEY LOANED AT YOUR HOME ON furniture, automobiles, or ranch stock; any amount, easy payments. MR. SMITH, 508 Van Nuys Bldg. F3760. Main 1451. Hours 10 to 12:30.

MONEY LOANED ON DIAMONDS AND COLLATeral. (No chattels.) 2 per cent. month and no other charge. PROVIDENT PLEDGE CORPORATION, 312 Union Oil Bldg.

MONEY LOANED ON DIAMONDS, PEARLS, JEWelry, silverware, furs, pianos, automobiles, etc. MARKWELL & CO., 300 Citizens' Bank Bldg.

SALARIED MEN AND WOMEN ACCOMMODATED without delay or publicity. SOUTHERN CREDIT CO., 411 O. T. Johnson Bldg.

MONEY LOANED ON AUTOMOBILES, POSSESSION not required. Easy payments. Confidential. SMITH, 710 Garland Bldg.

MONEY TO LOAN—
Salaries, Chattels and Collateral.

SALARY LOANS— FURNITURE.
WE DEFY COMPETITION.
Borrow $20, you pay back $1.00 a week.
Borrow $30, you pay back $1.50 a week.
Borrow $50, you pay back $2.50 a week.
Borrow $100, you pay back $5.00 a week.
Money the same day. Everything absolutely confidential.
GIBSON & CO.,
Room 613, Broadway Central Bldg.
424 S. Broadway.

IF YOU NEED MONEY—
Let me supply it, $10 to $100, I will trust both men and women, no fuss, no indorser, strictly private.
H. WILLIAMS, F2354,
435 Security Bldg. 510 S. Spring st.

IF YOU WANT A RELIABLE PLACE TO BORROW money in small amounts, you will make no mistake by coming to us. Easy weekly or monthly payments. Let us tell you more about it at our office.
CENTRAL LOAN COMPANY,
509 Security Bldg., 510 S. Spring st.
Phones: F6512, Main 4018.

LOANS TO PERSONS HAVING FURNITURE, PIanos, etc., are our specialty. We assure you of prompt, courteous treatment; easy terms, and confidential transactions.
F3421. FIDELITY LOAN COMPANY. Bdwy. 5171.
529 MASON BLDG.
S.E. Cor. Fourth and Broadway. Entrance 4th st.

DIAMOND LOANS, 1 TO 2 PER CENT. ONLY. KUSEL, 306-307 Stimson Bldg., Third and Spring. Established 12 years. Bank references. Diamonds kept bank vault. WE BUY DIAMONDS ALSO.

TO LOAN—ON CHATTELS, 2 PER CENT MONTH. Furnishings private homes. Money the same day.
14378. LOAN DEPT., 334 Union Oil Bldg.

QUICK, QUIET, PERSONAL, PRIVATE LOANS TO men or women who are housekeeping; lowest rates. Call and talk it over with MR. CRAWFORD, 703 Security Bldg. Phone 63360. Bdwy. 675.

LOAN ON DIAMONDS, CONFIDENTIAL, BANK REFerences. FRITCH-LAUGHLIN, 710 Grant Bldg., Fourth and Broadway.

MONEY WANTED—
Real Estate and Collaterals.

WANTED—MONEY.
$15,000 cash wanted on a safe and profitable basis with employment if you are the right person to help work out a subdivision in San Fernando Valley, on boulevard and car line, next to a large tract being rapidly sold off and joining another now being subdivided. This is a golden opportunity for some one who knows a good thing. Land deeded at once to the full value of your investment and you share in the profits from the remainder of the 100-acre tract. Soil of the best, aqueduct city water, every city facility near.
Address JV, box 344, TIMES BRANCH OFFICE.

WANTED—MONEY ON FIRST MORTGAGES—
$350—3 years, 8 per cent., on unimproved lot, 25x100, on Lake st., near Ashland st., Ocean Park, Santa Monica; value $2000.
$500—3 years, 8 per cent., we have made a building loan of $25,000 on lot 120x215, on Hollywood blvd., near Western ave., Hollywood, upon which there is in course of construction a bungalow court of 18 units, which when finished will be the finest bungalow court in Los Angeles; we have taken 50 notes for $500 each, secured by trust deed, and will offer these notes separate. Call and investigate and see plans and sketches of this place, which will be known as "St. James Court." Our loans of this character have proved very successful.
MATTHEWS & MATTHEWS, a Corporation,
426 Washington Bldg. Main 3335.

WANTED—MONEY, BY OWNER.
SAN FERNANDO VALLEY.
$750, 5 years, 7 per cent., on small improved acreage.
$1500, 3 years, 8 per cent., on 10 acres near Chatsworth.
$3500, 3 years, 8 per cent., on 20 acres near Chatsworth.
All excellent loans. Phone F3150 or MAIN 7859.

WANTED—MONEY.
$2700, three years, fine two-story, 8-room house and basement, strictly modern. Lot 50x140, S. Harvard Blvd., near West Adams st. Owner has just returned to Los Angeles and will live in house, it is now rented for $35 per month. Insurance $3000; value $6000.
AMERICAN MORTGAGE COMPANY,
611-613 South Hill st.
10345. Phones. Bdwy. 2468.

WANTED—$1800, THREE YEARS, 7 PER CENT., ON GOOD, NEW, MODERN BUNGALOW, WORTH $4000, LAWN BOTH FRONT AND REAR, SURROUNDED BY BEAUTIFUL LARGE WALNUT TREES, LOCATED SOUTHEAST, ONE BLOCK OF CAR LINE. SEE MR. COOPER FOR PARTICULARS AND APPOINTMENT TO SEE THIS PROPERTY. ROBERT MARSH & CO., 200 MARSH-STRONG BLDG. 10175, MAIN 5045.

WANTED—ON
CHOICE INCOME PROPERTY.
$11,000, 7 per cent., on $30,000, close in, west side, large paved street, corner with 5 new stores, 24-room apartment and 9-room dwelling; income $325 month.
$30,000, on $75,000, close-in slightly brick apartment, earning $900 month. F. A. PATTEE, 914-915 Story Bldg.

WANTED—MONEY.
$30,000 WANTED.
3 YEARS, 7 PER CENT.
Centrally located business property, fine income; no better security in the city. Call MR. WRIGHT or MR. KENNEDY, Home 10745, Main 8040.

WANTED—MONEY.
$6500, three years, 7 per cent., three-story, 11-room house, three baths. Lot 50x150. Lake st., near W. Ninth. Street paved. Strictly modern. Value $15,000.
AMERICAN MORTGAGE COMPANY,
611-613 South Hill st.
10345. Phones. Bdwy. 2468.

WANTED—MONEY—
$6500—7 PER CENT.—VERY CONSERVATIVE BUILDING LOAN IN WESTLAKE DISTRICT. LOT WORTH $12,000. DO NOT REPLY UNLESS YOU HAVE THE MONEY. MR. WINNE, LOAN DEPT., 200—MARSH-STRONG BLDG. 10175; MAIN 5045.

WANTED—
$100 COMMISSION.
WANT $2350 ON 75-FOOT VACANT CORNER, BEST SECTION WILSHIRE; VALUE $5500; FIRST MORTGAGE, 3 YEARS, 8 PER CENT.
ROGERS, 10377, MAIN 2266.

WANTED—$25,000 CASH; FIRST MORTGAGE LIEN 20,000 ACRES LAND AND WATER SYSTEM, WORTH $1,500,000; ADJOINING TOWN AND RAILROAD; ONE-QUARTER INTEREST IN LAND AS BONUS. ABSOLUTELY NO AGENTS.
ROGER TOPP,
501 Mer. Nat. Bank Bldg.

WANTED — $600 FOR NINETY DAYS. PAY 3 per cent. per month and $25 bonus. Give trust deed or mortgage on $4000 bungalow, near West Jefferson st., subject to $2000 mortgage at 7 per cent. FRANKLIN, 238 Bradbury Bldg. 65689; Main 1647.

WANTED—$5500, FIRST MORTGAGE ON 19 ACRES full bearing orange grove, worth $20,000; pay 8 per cent. interest and 2 per cent. commission. Also—$1200, first mortgage on 90 acres land, worth $9000; same conditions from principals only. 724 INVESTMENT BLDG.

WANTED—$8000 AT 7, ON A CLOSE-IN CORNER 60x117. Two banks appraised this corner at $18,000 last week and each one offered $7000. We must have $8000, 2-story house on lot. JOSEPH M. GORE & CO., 622 L. A. Investment Bldg. Main 2013; 60063.

WANTED—$9000, 7 PER CENT., 1 PER CENT bonus; acre of ground improved with 10 bungalows and 10-room house, income $225 per month. Value $22,000. JAMES T. KELLY CO., 620-21 Haas Bldg. Main 8332; A3821.

WANTED—MUST RAISE MONEY AT ONCE ON A $3500 second trust deed on close-in large lot and house, conservatively valued at $10,000. First mortgage $4000. Might take lot to $1200. Principals only. Call F1317 or MAIN 7250.

WANTED—$1500, 3 YEARS, AT 8. NEW 6-ROOM brick house, Homer st., near Ave. 43, cost $3500. F4408. R. C. WILLIAMS, JR., Bdwy. 2553. 318 Marsh-Strong Bldg.

WANTED—$700, 2 PER CENT. A MONTH, TRUST deed, west 20th, near Arlington, 50x150, 10 rooms, mortgage $3000, 7 per cent., value $7500. A3821. MAIN 3332.

WANTED—$10,000 ON FOOTHILL RANCH AT 7 per cent. 137 acres choice property, adjoins city limits, partly improved, worth $30,000. S. W. GARVEY, owner, box 591, Corona.

WANTED—$2500, 3 YEARS, 7 PER CENT. QUARterly, new 8-room colonial bungalow, fine high Wilshire location, elegantly finished, lot 50x150, gilt edge security. 40 per cent. of value. Phone 568738 or HOLLYWOOD 1988.

WANTED—$2500, INTEREST, 9; WILL GIVE $4000 first mortgage as collateral; security $10,000. For sale, trust deed, $2200; will discount $300; due 10 months; interest 8. 203 BRYSON BLDG.

WANTED—MONEY; $1100, $2500 ON GOOD FRUIT ranches, $3000 on industrial income. J. W. BANDY, 1001 Central Bldg. A4939; Broadway 7228.

WANTED—$2500 SECOND LOAN ON APARTMENT-house, value $25,000; first mortgage $11,000, due 3 years. Owner, address Z, box 155, TIMES OFFICE.

WANTED—$15,000, AT 7 PER CENT., FOR THREE years, first mortgage on $45,000, L. A. real estate. FRED L. PAUL, 4801 Hollywood Blvd.

WANTED—$28,000, 8, ON LOTS WORTH $6000, southwest. Address A, box 591, TIMES BRANCH OFFICE.

WANTED—MONEY, $2000, 3 YEARS, AT 7 PER cent., first mortgage, modern, 8-room, 1½-story house, near Figueroa and W. 55th st. 218 O. T. JOHNSON BLDG. Phones: F3705, Main 4509.

WANTED—$2000 AT 8 PER CENT., IMPROVED, near Jefferson and Figueroa. Commission to agents. PHONE 71252.

WANTED—$4000 AT 8½ PER CENT., IMPROVED, close to Pico and Union. Commission to agents. WOOD, F6095; Main 2113.

WANTED—$3500 LOAN ON GILT EDGE PROPERty, 5 acres, southwest, worth $7500. Address Z, box 69, TIMES OFFICE.

WANTED—$2000, 6 MONTHS, 2 PER CENT., OWNer's home, valued $11,000. First mortgage $3500. F5885.

WANTED—$2500 ON $9000 REAL ESTATE SEcurity; private party. SOUTH 4654.

WANTED—HAVE GOOD SECURITY. WANT TO borrow $3200, 3 years, 7 per cent. See OWNER, 122 E. 6th st.

STOCKS AND BONDS—
Mortgages.

WANTED—HAVE CLIENT WHO WILL BUY ONE thousand shares State Consolidated Oil Stock, 21 cents cash. See A. K. LINDLEY, 301 H. W. Hellman Bldg.

FOR SALE—OR EXCHANGE—1100 SHARES OF Kansas oil stock. L. L. CLARK, 410½ W. Temple, room 2, second floor.

SEVEN PER CENT. LOS ANGELES CITY STREET improvement bonds. Write for our lists before investing. RIPPEY & RIPPEY, Hollingsworth Bldg.

FOR SALE—
Miscellaneous.

FOR SALE—CARLOAD HOUSE PAINT, $1.10 PER gallon, Emil Calman and Standard varnishes at 50c on the dollar; all sizes, pint to gallons; this is clean-up from our recent fire; labels smoked and dirty, but can full and contents guaranteed in good shape. Paint department, WHITING-MEAD CO., 415 E. Ninth st.

FOR EXCHANGE—HOLT STEAM RANCH TRACTOR for plowing, harvesting; do twice work of Catapillers, cost $6000, value $750 to close estate. What have you. Write DEMMITT COMPANY, 120 North Main.

FOR SALE—
CLASSIFIED REAL ESTATE ADVERTISEMENTS in the Sunday Times must be received before 8 p.m. Saturdays. Classified "Want Ads," etc., will be accepted until 11 p.m. Saturdays.

FOR SALE — "SCOTT'S ASPHALTUM ROOF Paints" for shingle, paper, felt and composition roofs, 50c gal.; 5-gal. cans, $2. "SCOTT THE ROOFER," 1702 S. Main. South 377—Home 23898.

FOR SALE—TENTS THAT ARE TENTS. WE make them, all weights; have some slightly used. WISE & DOWNIE, 506 E. Seventh st. Phone Broadway 2169.

FOR SALE — 1000 CARDS, 250 LETTERHEADS, billheads, statements, tickets, announcements, contracts, $1. Printed same day you order. PANAMA PRINTING PLANT, 212 Mercantile Place.

FOR SALE—DAWSON BROS. GAS GRATES AND latest fireproof gas logs at one-half price, to close out. Beautiful wood mantels at about price of mirrors. L. C. SKEELS, 1610 S. Main.

FOR SALE — OR RENT — LARGEST ASSORTMENT invalid wheel chairs, physicians, hospital and nurses supplies. PROFESSIONAL SUPPLY CO., 415 W. Fifth.

FOR SALE—USED RANCH TOOLS, WINDMILLS, pumps, engine, new tanks, 1000 $19.50; 2000 $29.50. Guaranteed. Why buy new? Save half. DEMMITT, 120 N. MAIN ST.

FOR SALE—2 FREIGHT ELEVATORS, COMPLETE, at your own price. 205 N. LOS ANGELES ST. Broadway 8098.

FOR SALE—SHOWCASES, SODA FOUNTAINS, largest stock in the West. WEBER SHOWCASE AND FIXTURE CO., 316-330 S. Los Angeles st.

FOR SALE—FIREPROOF AND BURGLAR-PROOF safes; large stock. Safes exchanged. SHEALY SAFE CO., 212 S. Hill st.

FOR SALE—ELECTRIC DOUBLE HOPPER COFfee mill, new make offer. 107 NORTH MAIN STREET.

FOR SALE—NEW AUTO TIRES, FOUR 30x3½, only $10 each; three 28x3, Diamonds, $6 each. Others in proportion. 1104 E. SEVENTH ST.

FOR SALE—READING GLASSES. PHONE A1332 for appointment. SAMUEL DOWNS, Optician, 325 W. Fourth st. Glasses adjusted free.

FOR SALE—NATIONAL CASH REGISTER, NEARly new, a bargain. 107 NORTH MAIN ST.

FOR SALE—WHEELBARROWS AT COST. 408 E. THIRD ST. Broadway 3954.

FOR SALE—OFFICE SAFE, IN PERFECT CONDItion. 404 S. LOS ANGELES ST.

FOR SALE—
For quick action, drop answers to Times "Liners" in Times' letter boxes in downtown office buildings. The locations of the boxes are printed in the first columns of The Times "Liner" section.

BILLIARD TABLES—
And Supplies.

FOR SALE—NEW AND SECOND-HAND CAROM and pocket-billiard tables, bowling alleys and accessories; bar fixtures of all kinds; easy payments. We trust the people. THE BRUNSWICK-BALKE-COLLENDER CO., 645 S. Los Angeles st.

FOR SALE—
Furniture.

FOR SALE—WILL SELL AT BIG BARGAIN, COMplete outfit of furniture at rock-bottom prices, all goods brand new and cheaper than second-hand, or auction goods. All goods delivered.
40c teaspoons, set of 6 .... 10c
$1.00 carpet sample rug, fringed 50c
$1.00 nursery chair 60c
$1.50 couch cover $1.15
$2.00 fire set $1.25
$3.00 stand, solid oak $1.45
$3.00 baby walker $1.50
$3.25 drop-leaf table $2.25
$3.50 iron frame cot $2.50
$4.50 wringer, best rubber rolls $3.25
$5.00 fumed library, large drawer $3.75
$9.00 couch, imitation Spanish leather $6.50
$11.00 easel mirror $8.50
$17.50 buffet, large mirror $12.75
$20.00 Turkish rocker $14.75
OVERELL'S, 700-708 S. Main st.

FOR SALE — AT AUCTION! COMPLETE GOOD furnishings of 4-room flat, Wednesday, Nov. 10, at 10 a.m., 1224 Sentous st. Pico Heights car. This furniture is like new, consisting of quartered oak and birdseye maple furniture, Brussels rugs large and small, six beds, 4-inch continuous posts, steel springs, felt mattress, etc. A. L. MOXLEY, Auctioneer, 22834; South 7109.

FOR SALE — CONTENTS OF BEAUTIFUL HOME. Furnishings 3 months old; magnificent Circassian walnut set, mahogany pieces, fumed oak dining set, brass beds, mattresses, Turkish leather rockers, Kohler-Chase player piano. Rugs, everything pertaining to home, by piece, big sacrifice. Call at once. 1400 CONSTANCE ST. Phone West 5595; Home 21788.

FOR SALE — FURNITURE OF TWELVE-ROOM house, all in fine condition, mahogany, birdseye maple and oak, velvet and Brussels rugs, gas ranges, leather-seated chairs and dining table, chairs to match. If you need any, see this; sell cheap. 1952 LOVELACE AVE.

FOR SALE—AUCTION, TUESDAY 9, 9:30 O'CLOCK. 142 West 24th street, fumed oak and birdseye maple, furniture, good beds, range, etc., of 9 rooms also 660 Singer machine, roll-top desk. Densmore typewriter. Columbia grafonola and records. Good sale. ENGLAND, auctioneer.

FOR SALE—MASSIVE CARVED SOLID MAHOGANY dresser and dressing table; perfect condition; $200. Electrolier, $45. Flat C, 503 SO. HOBART BLVD.

FOR SALE—FURNITURE FIVE ROOMS, FUMED oak, mahogany bedrooms, living-room and dining-room, 9x12 rugs, refrigerator, gas range, china, etc., by piece. 1815 MAGNOLIA AVE.

FOR SALE—GAS RANGE, WITH BOILER, $3.50; 5 rooms, sacrifice, gas heaters, Perfection oil heaters, hot water heater, lawn mower, $1.50. 2024 W. 30TH ST.

FOR SALE—FURNITURE, CARPETS AND RUGS, very slightly used, very reasonable. 124 N. BEAUDRY AVE. Phone Bdwy. 2709.

FOR SALE—FURNITURE OF FIVE ROOMS, TWO rooms rented, pays the rent. Cheap rent. 631 S. SAN PEDRO ST.

FOR SALE—CHEAP; FUMED OAK DINING-ROOM suite mahogany bed, buffet, rugs, etc. 1514 OAK CREST WAY.

FOR SALE—CHEAP, GAS RANGE, ONLY THREE months in use. Inquire 1019 BYRAM ST.

FOR SALE—HOTEL FURNITURE AND DRAPERies, for 60 rooms and lobby. 555 S. MAIN ST. Main 4930.

OFFICE EQUIPMENT—
For Sale, Exchange, Wanted.

FOR SALE—OFFICE DESKS, CHAIRS, TABLES, all standard, guaranteed lines, at rock-bottom prices. The Los Angeles st. desk house.
WEBER'S,
316-330 S. Los Angeles.

FOR SALE—THE DESK EXCHANGE—
The cheapest place in the city to get used desks, chairs, tables, filing cabinets; a large stock to select from. THE DESK EXCHANGE, 302 S. Los Angeles st. A2808.

WANTED — A USED SAFE IN A1 CONDITION, medium size, burglar proof vault, must be reasonable. Write 2019 W. PICO.

THINGS ON WHEELS—
All Sorts.
Automobiles.

$150, 1912 HALLIDAY TOURING CAR, IMPERAtive have money meet interest immediately and must sacrifice. Rutenber motor, Bosch magneto, fine tires, worth $300. 916 W. SECOND ST.

AUTOMOBILES $5 DOWN, $5 PER WEEK, DELIVered any part United States. Send 10 cents for full particulars. AUTO SALES ASSOCIATION, 407 Consolidated Realty Bldg., Los Angeles, Cal.

COLE COUPE, ELECTRIC LIGHTS AND STARTER, just overhauled, 4-passenger, cash or terms. Will take light touring car as part payment. See RILEY, 742 S. Olive st. Main 6416; F5484.

MERCER 1914 TOURING CAR, ELECTRIC LIGHTS and starter, in A1 condition. A classy, powerful, speedy car. $1300; terms. 56296. Address Z, box 77, TIMES OFFICE.

FOR SALE—1914 HUPMOBILE, ELECTRIC LIGHTS and starter, extra tire and tubes, seat covers; car runs just like new. 334 W. PICO. Bdwy. 3293.

WE PAINT AUTOMOBILES, MOTOR TRUCKS, DElivery equipment of all kinds. BIG TREE AUTO WORKS, 1732-40 W. Washington st.

WILL TRADE ONE CLEAR LOT ON SUNSET blvd., worth $1000, for automobile, any make. 1155 S. OLIVE ST. F7542.

FOR SALE—CHALMERS 36, TORPEDO CAR IN fine shape. I need to turn this car and will take $450 cash. CALL 77391.

FOR SALE—1915 FORD TOURING CAR, ALL GOOD tires; car runs just like new. Cash or terms. 334 W. PICO. Bdwy. 3293.

FOR EXCHANGE—I WANT LOT IN EXCHANGE for auto, in good shape. Value $600. Main 4661. F6213. J. L. RAMEY.

WANTED—1914 OR 1915 FORD TOURING CAR; must be in good condition; no junk. Phone WILSHIRE 637 or HOME 52208.

STUDEBAKER OWNERS, CARRY TWO EXTRA tires, irons just out. W. P. COLLINS, 1316 S. Main.

IF YOU ARE GOING TO BUY A NEW FORD, PUT it off until you have seen this one. Save $35. 2502 W. PICO.

WANTED—OVERLAND ROADSTER, 1914 MODEL, in good condition, for long trip. Will pay cash for bargain. Call 4777 MONETA AVE.

FOR SALE—BUS BODY, WILL CARRY 10 PEOPLE, cost $250 to build; will sell for $50, as I am quitting business. 334 W. PICO. Broadway 3293.

THINGS ON WHEELS—
All Sorts.
Automobiles.

BIG TENT.
Tuesday, Nov. 9, we hold our second auction sale. Every sale is a ... on two or more bids.
Come, buy or sell.
BIG TENT.
Washington, Main and ...

WANTED—
CASH MONEY WAITING FOR
ANY STANDARD MAKE TOURING ... ROADSTER.
NO DELAYS.
"SELL YOUR CAR TO US FOR CASH"
AUTOMOBILE CLEARING HOUSE ...
1039-41 S. BROADWAY.

BIG TENT.
For one dollar per week, we ... several hundred prospective ... salesmen and demonstrator, ... price. Try our plan.
BIG TENT,
Washington, Main and ...

NOTICE! SAVE GARAGE BILLS ... preignition, loss compression, ... cylinders, etc., clean carbon ... scientific method. No overhauling ... minutes' time. Satisfaction guaranteed ... instructions $1.00. EDWARD DRAKE, ... pert, San Diego, Cal.

BIG TENT.
If you want to buy a car, ... a car, try our plan.
Private sales daily.
Auctions Tuesdays and Saturdays.
BIG TENT,
Washington, Main and ...

I HAVE $100 IN CASH AND 117 ... Red and Barred Rocks, one year old ... to trade for the best Ford roadster ... dress or bring your car to ... end of OAK ST., Lomita, on ... dondo blvd.

FOR SALE—1915 FRANKLIN ... A1 shape, new paint.
See MARTIN,
E. C. HAMLIN,
60249. Main 7877. ...

LIVE SNAPS; MITCHELL, $160; ... 1914 Ford, $300; Metz raceabout, ... "6," raceabout, $225; Lozier ... $350; 1914 Saxon roadster, $250 ... 916 W. SECOND.

FOR SALE—1915 AMESBERRY ... let, run 2400 miles, at a sacrifice ...
See MARTIN,
E. C. HAMLIN,
M. 7877. 1040 S. Flower st.

FOR SALE—1914 PAIGE COUPE ... condition, cheap.
See MARTIN,
E. C. HAMLIN,
Main 7877, 60249. ...

WANTED—GOOD AUTO WITH STARTER ... $200 cash, clear lot and ... See BROWN or INNES, 424 W. Sixth ... Main 1526.

$180 BUYS A $2000, 1912, ... car; good paint, top and ... have money by noon today; ... 916 W. SECOND.

FOR EXCHANGE—OR SALE—... model six-cylinder, six-passenger ... tric lights and starter. ... tires and equipment. Cost new ... Car stored at 1132 S. OLIVE.

FORD TOURING CAR, IN GUARANTEED condition; has appearance of new ... ment necessary, including Bosch ... es, extra tires and tubes, Klaxon ... Tuesday and Wednesday, 1014 ... 4025 BRIGHTON. Phone 26308.

BUICK, 37 H.P. TOURING CAR ... lights and starter, generator, ... looks like new; half cash and ... 205 S. RENO ST. Take ... Bimini car.

FOR SALE—5-PASSENGER MOLINE ... fect condition; very cheap. ... ment down. MR. THIEME ... Phone Bdwy. 6483.

$275, 1913 FORD TOURING, ... neto, shock absorbers, cutout, ... horn, new skidless tires, new ... chanical condition. 916 W. SECOND.

FOR SALE—PACKARD, 5-PASS. ... fine shape, good tires, 2 extra; ... cheap for cash. Phone Sundays ... days, F3732, MAIN 3732.

FOR SALE—FORD ROADSTERS ... cars always on hand, ... description built for same. ... BELL, 366 Aliso st. Main ...

FOR SALE—FIVE-PASSENGER ... new, Master vibrator, electric ... Call Sunday. 52936 or Monday ... E. NINTH ST.

WANTED—AUTO WITH STARTER ... diamond ring, $200 in cash and ... auto. See BROWN, 424 W. Sixth ... 1526.

4 SMALL ROADSTERS AT SACRIFICE ... to 40 miles on gallon gasoline ... Metz, Saxon. Several others ...

WANTED—THE BEST LATE MODEL ... $500 cash will buy. Must be ... Tuesday a.m. ALHAMBRA ... Seventh.

FOR SALE—$150; ONE REO TRUCK ... and glass windshield, in working ... carry one ton. Apply LENTZ & ... Cal.

FOR SALE—OR EXCHANGE—5-PASSENGER ... wants lot or offer. CHAS. E. ... Roberts Bldg., Third and Main.

CHALMERS "30," A-ONE MECHANICAL ... tion, 5-passenger, electric lights, ... tires, tubes. Tool equipment, ... buy in city. 5614 IRVINGTON PLACE.

FOR SALE—COWL DASH FORD ... 1915 model, all in first-class shape ... a bargain, as I am leaving town ... AVE.

FOR SALE—1914 OVERLAND, ... balance monthly, electric lights ... A1 mechanically, good tires, ... Phone VERMONT 3007.

FOR SALE—FINE 10-PASSENGER ... $175 cash, balance monthly; A1 ... tires, can average $12.50 daily. ... 3007.

1915 BUICK (37) TOURING CAR, ... condition; excellent tires; ... etc.; $800 cash, or terms. ... S. Flower. Main 9040—60008.

FOR SALE — MY 1914 FORD ... condition; fully equipped, ... new top and other extras; ... very cheap for either cash or terms.

FOR SALE—FORD, 1914 TOURING CAR ... sell at once; car is good; ... will arrange easy terms. ...

FORD ROADSTER, PERFECT SHAPE, ... tank and trunk on rear; ... for $295; might give terms.

BUICK ROADSTER, "24," LATE 1914 ... lights and starter; used short ... for $500 cash. Phone BROADWAY ...

FOR SALE—METZ, IN FINE CONDITION ... lot, COR. 11TH AND MAIN.

FOR SALE — 1915, ONE-TON ... Koehler truck, used four months ... PHONE 57441.

WILL PAY SPOT CASH FOR LATE ... fully equipped five-passenger car. ...

1913 FORD 5-PASSENGER, IN GOOD ... N. SAN PEDRO. A1556.

For Hire—Automobiles.

FOR $1.25 AN HOUR, WE HAVE ... Chalmers cars for any purpose ... easy riding. When safety, comfort ... are desired, please call McCULLOCH ... 560128.

NEW 1916 7-PASSENGER BUICK ... Only $1.50 per hour. ... Handsome luxurious ... Very careful, experienced ... Phone MAIN ...

FOR HIRE—AUTOMOBILES BY THE ... month to responsible ... driver, 5 or 7-passenger ... BURT MOTOR CO., Pico and ... 9197. 21707.

7-PASSENGER PACKARD ... Ariz., wants 3 passengers ... Wednesday, 10th, 6 a.m. ... TIMES OFFICE.

$1.00 PER HOUR, 5-PASSENGER ... $1.50 per hour, 7-passenger ... Experienced, careful drivers ... given invalids. CAPITOL ...

$1 PER HOUR, XLNT AUTO ... 5-passenger 1915 model ... 7-passenger Cadillac, ... prices. MAIN 2207, 556722.

$1.00 PER HOUR, NEW, ... passenger Overland ... drivers familiar with city, ... MAXWELL 54356.

LATE MODEL POPE-HARTFORD ... 5 and 7-passenger; ... rates. TARBELL. F4282 ...

BRAND NEW MITCHELL TOURING ... $1.75 hour; any time ... 2037; 79450.

FINEST 1915 7-PASSENGER ... Expert driver. $1.75 hour. ... WOOD 2443.

1916 MODEL OVERLAND CAR ... OVERLAND AUTO ... Wilshire 2175.

NEW 1916 BUICK "6," ... per hour. 844 S. ... 7338.

Classified Liners

THINGS ON WHEELS—
All Sorts.
For Hire—Automobiles.

$1.00 PER HOUR — NEW 5-PASSENGER OVERlands, experienced, careful drivers. Phone POLLAK, Wilshire 4678. PHILLIPS, 599390.

NEW 5 AND 7-PASSENGER STUDEBAKER, $1.00 to $1.50 per hour. Prompt and reliable. SOUTH ...

WANTED—3 PASSENGERS TO GO BY AUTO TO Coleman, Arizona, fare $7.50. See owner, 109 E. 7TH ST., from 10 a.m. to 4 p.m.

... CENTS PER HOUR. FORD CAR, CAREFUL driver; special rates by the day. MAIN 1939.

... AUTO SERVICE, 1916, 7-PASSENGER Buick; new 5-passenger Overlands. 72260, WEST ...

... SIX, 1915 CARS FOR HIRE, $1.25 per hour. FOSTER, Main 1183. F9614.

WITHOUT DRIVER, 5 AND 7-PASSENGER CARS by the day or week. Rates reasonable. 71610.

... HIRE—UP-TO-DATE OVERLANDS, WITH OR without drivers; rates reasonable. MAIN 1490.

... PER HOUR. FINE FORD TOURING CAR with Japanese careful driver. FRANK, A5545.

... PER HOUR, UP-TO-DATE FORD, CAREFUL driver, long, short trips. BDWY. 4720. 28750.

STUDEBAKER (1916) "SIX," 7-PASSENGER, $1.50 hour; rates day or trip. 22940, BROADWAY 6610.

FOR HIRE—FORD CARS BY DAY OR HOUR; SPEcial rates. SOUTH 827-W.

... PER HOUR—NEW 1916 BUICK SIX, EXperienced driver. Phone LARGENT, 599888.

Automobile Repairing.

... TAKE OUT THAT "KNOCK" IN YOUR MOTOR. ... and overhauling our specialty. Save ... WILSHIRE GARAGE, 905 S. Vermont ave. ... 55243, Wilshire 405. Open night and day. ... service.

AUTOMOBILE REPAIRING, 35 CENTS PER HOUR. A square deal to all. Auto painting by contract. Come and give us a trial. This is no ... Free towing. 421 E. 12TH ST. A5063.

IF YOU WANT YOUR CAR OVERHAULED I WILL do it at your place or mine, finest references. ... week days after 7 p.m.

HAVE YOUR CAR REPAIRED YOUR OWN GARAGE. Expert mechanic, 11 years' experience. 74794. ... LIVINGSTON.

Motorcycles.

FOR SALE—1914 TWIN MERKEL MOTORCYCLE, A1 condition, including speedometer, tandem, Prest-o-lite, $100 cash. Apply PEOPLE'S AUTO MARKET, 11th and Main.

FOR SALE—LATE 1913 TWIN INDIAN, IN FIRST-class condition, you can have it for $50 and your bill; can be seen at 769 S. BROADWAY.

FOR SALE—
Agricultural Implements and Vehicles.

FOR SALE—USED RANCH TOOLS. MOST EVERYTHING A RANCHER NEEDS. Plows, harrows, scrapers, cultivators, engines, ... balers, headers, pumps. If we haven't ... in our yard we have it outside. Absolutely ... DEMMITT, 120 North Main. 15191, ... 1964.

FOR SALE—HOW'S THIS? 10-INCH IRON BEAM walking plows, brand new, $6.50. 10-ft. spike harrows, new, $11.90. Used Broadcast seeder, ... riding plows, cheap. DEMMITT, 120 ...

FOR SALE—SECOND-HAND FARM WAGON AND second-hand harness. SCOTTY'S PLACE, 135 & ... Angeles st.

LIVE STOCK FOR SALE—
Horses, Mules, Cattle, Etc.

FOR SALE—ALFALFA ...
300 —TONS
Fine new,
BALED ALFALFA HAY
to dairymen for
LESS THAN MARKET PRICE
by
ELI P. FAY.
Not a hay dealer but a breeder of
PURE BRED HOLSTEINS.
At Cypress.
Phone Anaheim 2814.
R.F.D., Box 88, Buena Park.
No sale if not satisfied.
ORDER NOW.

FOR SALE — FINE 5-YEAR-OLD PERCHERON mare, well broken to single and double ... price $150. G. R. HOFFMAN, 215 E. ... Glendale. Phone Sunset Glendale 1300 or ...

FOR SALE—1150-LB. HORSE, 7 YEARS OLD, DAPple ... have been using him on chicken ranch; ... to party with good home, very gentle, ... and true, very handsome. Call and make ... 38TH ST. San Pedro st. car.

... CHOICE STOCK HOGS, SOME GOOD ... IN THE LOT, MUST BE SOLD AT ... SAN PEDRO ST. Main 1947. F7333.

... BIG BARGAIN; MUST SELL TODAY, ... mare, sound, true and gentle; with ... buggy and harness; good for ranch. ... 923 E. 46TH ST.

... ANY NUMBER, 40 FIRST-CLASS DAIRY ... Farney Ranch, on Washington blvd. ... Address WALKER & BOWMAN, ... Palms.

... BIG AUCTION SALE OF HORSES, ... BUGGIES, WAGONS AND HARNESS; EVERY THURSDAY AT 10 O'CLOCK. 731 SAN ... PHONES MAIN 1947; F7333.

... OR RENT—MULES IN ANY NUMBER. ... WILLIAMSON Stock Yards, 725 ... Main 3154. James Desell, Mgr.

... TEAM OF 2500-LB. HORSES; TAKEN ... will sell for $125. 707 E. 7TH ST.

... AN EXCELLENT BUGGY HORSE; ALSO ... and strong buggy. 1218 MAPLE AVE.

... DRIVING HORSES, TALLY-HO STABLES, ... First st. Both phones.

POULTRY—POULTRY SUPPLIES—
For Sale, Exchange, Wanted.

... SIXTY-FIVE WHITE LEGHORN ... of them pullets, Wykoff strain. One ... 1210 W. MAIN, Alhambra. Call before ...

... POULTRY; WE PAY HIGHEST MARKET price for poultry, cash at your door. 308 ... BLDG. F4832.

... 5 YOUNG HENS AT 6712 SAN PEDRO

Rabbits, Goats, Etc.

... MUST SACRIFICE FLEMISH GIANT ... all sizes. Hutches, cheap. Moving. ... 1218 W. 87TH ST. Vermont 2656.

Dogs and Dogs at Stud.

DOG SHOW. DOG SHOW.
... LOVE DOGS DO NOT FAIL TO SEE THE ... SQUARE SHOW OF SOUTHERN CALIFORNIA ... AUSPICES OF THE L.K.A., NOVEMBER ... IN THE OLD ROBINSON BUILDING, 239 ... BROADWAY. ADMISSION 25 CENTS. CHILDREN ...

... SMALL FEMALE DOG, HALF POMeranian, cheap. Must have good home. 2025½ ... AVE., opposite Exposition Park.

... MALE BRINDLE BULL PUP. PHONE

... SPITZ DOGS, REASONABLE, FIVE ... old. 1925 DARIEN PLACE. 21416.

LIVE STOCK WANTED—

... BEEF COWS, CALVES, FRESH COWS, ... prices paid. HANNON BROS., 1652 E. ... South 3291-J.

ATTORNEYS—
Counselors-at-Law.

CONSULTATION FREE — ATTACHMENTS, DAMages, collections, contracts, mortgages, estates, ... and all legal matters carefully handled. ... Public. 808 GROSSE BLDG., Sixth and ... Broadway 2341.

... MAIN OFFICES ARE AT RENO. ... office, 623 Chamber of Commerce, Los ... Special attention given cases by experienced ... Advice free.

LEGAL ADVICE, ALL CASES, PROMPT AND ... service. 626 SAN FERNANDO BLDG.

BOILERS—
And Boilermakers.

... BOILER WORKS, MANUFACTURERS OF ... and tanks. Special attention to repair ... 119 REDONDO ST. Phone East 2256—

DRESSMAKING—
And Dressmakers.

... DRESSMAKER. DRESSMAKER WANTS ... by day, city references. Call MRS. FISHER, ...

EDUCATIONAL—
Schools and Colleges.

... FRENCH, ITALIAN AND OTHER ... taught by native teachers. L. A. ... OF LANGUAGES, 143½ S. Broadway.

NURSES—
With Experience.

... HOME FOR INVALIDS OR ELDERLY ... prices reasonable. Good references. EAST ...

MANICURING—CHIROPODY—
Facial, Scalp Treatment, Hairdressing.

... OPERATOR, MOST SATISFACTORY, VIbratory ... facial massage, manicuring. 902 ... second floor.

... PERCY, MANICURING, FACIAL ... S. Hope st., second floor, room 28. ... First-class people.

... 15c-25c HAIRDRESSING; MANIcuring ... hair goods, electrolysis. "FLOR- ... Mercantile Place, corner Broadway.

... AND SCALP TREATMENTS, 740 W. PICO. ... Formerly 317½ S. MAIN.

... FACIAL AND SCALP MASSAGE, ... & Main. MRS. TEDDY.

SAN ... SANA... BEACH ...
PA... PIONE...
MAC...
MODE... MODELS ... cial ... CHINE ...
MININ... CLIENTS ... erecting ... marit. ... B. CRONE ... Pasadena. ... FOR SALE ... mining. ... per cent. ... pressor, ... JAS. IRVIN ... ess. Min ...
MUSICA... THE FITZGE ... one to ... have just ... Angeles, ... to equal ... demonstrate ... MUSIC CO., ... FOR SALE ... piano, in ... immediately ... monthly pay ... MRS. CANN ... FOR EXCHA ... value $200 ... or what hav ... Sixth st. ... FOR SALE— ... almost new ... not "Starck" ... most ashame ... morrow at F ... FOR SALE— ... $50 for th ... WINSKI, 327 ... FOR SALE—$ ... immediately ... $95, one for ... STORAGE & T ... FOR SALE— ... clear title, ... FOR EXCHAN ... piano, will ... W. 6th st. ... FOR SALE—O ... in nice cor ... $145. PLATT ... FOR SALE—M ... ano for $17 ... for cash. 215 ... way. ... WANTED—ELE ... possibly buy ... FOR SALE—$ ... payments on ...
MUSICAL ... WANTED—PUP ... Individual ... STUDIO, 1301 ... GENTLEMAN ... Conservatory ... PHONES: 5... PIANO TAUGHT ... ginners or adv ... appointments.
SEWING ... SEWING MACH ... rented and re ... $3; all guarante ... reliable. WHITE ... W. Sixth St., M...
TYPEWRIT... TYPEWRITERS ... 5 MONT ... Initial ren ... FACTORY ... Price ... AMERICAN W ... 716 S. Spring st ... A5018. ... FOR SALE—DE ... er, $100 mach ... FINNEGAN, Chic ... RENT NO. 5 OL ... See new model ... 7160. THE OLIV

Classified Liners

THINGS ON WHEELS—
All Sorts.

For Hire—Automobiles

[illegible] NEW 5-PASSENGER OVERLAND, careful drivers. Phone [illegible] PHILLIPS. 509290.

[illegible] 7-PASSENGER STUDEBAKER, $1.00 [illegible] Prompt and reliable. SOUTH [illegible]

[illegible] PASSENGERS TO GO BY AUTO TO [illegible] fare $7.50. See owner. 109 [illegible] 10 a.m. to 4 p.m.

[illegible] HOUR. FORD CAR. CAREFUL [illegible] by the day. MAIN 1980.

[illegible] AUTO SERVICE, 1916, 7-PASSENGER [illegible] Overlands. 72200. WEST [illegible]

[illegible] 1915 CARS FOR HIRE, $1.25 [illegible] Main 1183. F9614.

[illegible] 5 AND 7-PASSENGER CARS [illegible] Rates reasonable. 71610.

[illegible] UP-TO-DATE OVERLANDS, WITH OR [illegible] reasonable. MAIN 1480.

[illegible] FINE FORD TOURING CAR [illegible] careful driver. FRANK. A8545.

[illegible] UP-TO-DATE FORD, CAREFUL [illegible] BDWY. 4720. 23750.

[illegible] (1916) "SIX," 7-PASSENGER, $1.50 [illegible] 22940. BROADWAY 6610.

[illegible] FORD CARS BY DAY OR HOUR; SPE-[illegible] 527-W.

[illegible] NEW 1916 BUICK SIX, EX-[illegible] Phone LARGENT, 509888.

Automobile Repairing.

[illegible] THAT "KNOCK" IN YOUR MOTOR [illegible] our specialty. Save [illegible] GARAGE, 905 S. Vermont ave. [illegible] 406. Open night and day.

[illegible] REPAIRING, 35 CENTS PER HOUR, [illegible] Auto painting by con-[illegible] This is no [illegible] 431 E. 12TH ST. A9663.

[illegible] CAR OVERHAULED I WILL [illegible] or mine, finest references. [illegible] after 7 p.m.

[illegible] REPAIRED YOUR OWN GARAGE, [illegible] 11 years' experience. 74704.

Motorcycles.

[illegible] TWIN MERKEL MOTORCYCLE, [illegible] including speedometer, tandem, [illegible] $160 cash. Apply PEOPLE'S [illegible] 11th and Main.

[illegible] 1913 TWIN INDIAN, IN FIRST-[illegible] you can have it for $50 and [illegible] be seen at 769 S. BROADWAY.

[illegible] SALE—
Agricultural Implements and Vehicles.

[illegible] RANCH TOOLS. MOST EVERY-THING A RANCHER NEEDS. [illegible] scrapers, cultivators, engines, [illegible] pumps. If we haven't [illegible] it outside. Absolutely [illegible] DEMMITT, 120 North Main. 15191.

[illegible] THIS! 10-INCH IRON BEAM [illegible] brand new, $6.50. 10-ft. spike [illegible] $11.90. Used Broadcast seeder, [illegible] cheap. DEMMITT, 120 [illegible]

[illegible] SECOND-HAND FARM WAGON AND [illegible] SCOTTY'S PLACE, 135 S. [illegible]

LIVE STOCK FOR SALE—
Horses, Mules, Cattle, Etc.

ALFALFA, 500 —TONS Fine new BALED ALFALFA HAY to dairymen for LESS THAN MARKET PRICE by ELI P. FAY. Not a hay dealer but a breeder of PURE BRED HOLSTEINS. At Cypress. Phone Anaheim 2814. R.F.D., Box 88, Buena Park. No sale if not satisfied. ORDER NOW.

[illegible] FINE 3-YEAR-OLD PERCHERON [illegible] well broken to single and double [illegible] G. R. HOSTMAN, 215 E. [illegible] Phone Sunset Glendale 1300 or [illegible]

[illegible] HORSE, 7 YEARS OLD, DAP-[illegible] has been using him on chicken ranch; [illegible] to party with good home, very gentle, [illegible] very handsome. Call and make [illegible] 19TH ST. San Pedro st. car.

HOGS. [illegible] CHOICE STOCK HOGS, SOME GOOD [illegible] IN THE LOT, MUST BE SOLD AT [illegible] SAN PEDRO ST. Main 1047. F7833.

[illegible] BARGAIN; MUST SELL TODAY, [illegible] mare, sound, true and gentle; with [illegible] buggy and harness; good for ranch. [illegible] 923 E. 46TH ST.

[illegible] ANY NUMBER, 40 FIRST-CLASS DAIRY [illegible] Ranch, on Washington blvd., [illegible] Address WALKER & BOWMAN, [illegible]

[illegible] BIG AUCTION SALE OF HORSES, [illegible] WAGONS AND HARNESS; EV-[illegible] AT 10 O'CLOCK. 731 SAN [illegible] PHONES MAIN 1047; F7833.

[illegible] RENT—MULES IN ANY NUMBER. [illegible] & WILLIAMSON Stock Yards, 725 [illegible] Main 3154. James Desell, Mgr.

[illegible] TEAM OF 2500-LB. HORSES; TAKEN [illegible] will sell for $125. 707 E. 7TH ST.

[illegible] AN EXCELLENT BUGGY HORSE; ALSO [illegible] and strong buggy. 1218 MAPLE AVE.

[illegible] DRIVING HORSES, TALLY-HO STABLES, [illegible] st. Both phones.

[illegible] POULTRY SUPPLIES—
For Sale, Exchange, Wanted.

[illegible] SIXTY-FIVE WHITE LEGHORN [illegible] pullets, Wykoff strain. One [illegible] 1120 W. MAIN, Alhambra. Call be-[illegible]

[illegible] POULTRY; WE PAY HIGHEST MAR-[illegible] poultry, cash at your door. 308 [illegible] F6822.

[illegible] YOUNG HENS AT 6712 SAN PEDRO

Rabbits, Goats, Etc.

[illegible] MUST SACRIFICE FLEMISH GIANT [illegible] Hutches, cheap. Moving. [illegible] W. 87TH ST. Vermont 2656.

Dogs and Dogs at Stud.

DOG SHOW. DOG SHOW. [illegible] DOGS DO NOT FAIL TO SEE THE [illegible] SHOW OF SOUTHERN CALI-[illegible] OF THE L.K.A., NOVEMBER [illegible] THE OLD ROBINSON BUILDING, 239 [illegible] ADMISSION 25 CENTS. CHILDREN [illegible]

[illegible] SMALL FEMALE DOG, HALF POM-[illegible] Must have good home. 3925½ [illegible] opposite Exposition Park.

[illegible] BRINDLE BULL PUP. PHONE

[illegible] DOGS, REASONABLE, FIVE [illegible] 1025 DARIEN PLACE. 21416.

LIVE STOCK WANTED—

[illegible] COWS, CALVES, FRESH COWS [illegible] paid. HANNON BROS., 1652 E. [illegible]

ATTORNEYS—
Counselors-at-Law.

[illegible] FREE — ATTACHMENTS, DAM-[illegible] contracts, mortgages, estates, [illegible] all legal matters carefully handled. [illegible] GROSSE BLDG., Sixth and [illegible] 2841.

[illegible] OFFICES ARE AT RENO. [illegible] 623 Chamber of Commerce, Los [illegible] Special attention given cases by experi-[illegible] Advice free.

[illegible] ADVICE, ALL CASES, PROMPT AND [illegible] 625 SAN FERNANDO BLDG.

[illegible]
And Boilermakers.

[illegible] WORKS, MANUFACTURERS OF [illegible] Special attention to repair [illegible] REDONDO ST. Phone East 2256—

DRESSMAKING—
And Dressmakers.

[illegible] DRESSMAKER WANTS [illegible] references. Call MRS. FISHER,

EDUCATIONAL—
Schools and Colleges.

[illegible] FRENCH, ITALIAN AND OTHER [illegible] by native teachers. L. A. [illegible] LANGUAGES, 143½ S. Broadway.

[illegible]
With Experience.

[illegible] FOR INVALIDS OR ELDERLY [illegible] Good references. EAST

[illegible]—CHIROPODY—
[illegible] Treatment, Hairdressing.

[illegible] MOST SATISFACTORY, VI-[illegible] facial massage, manicuring. 902 [illegible] floor.

[illegible] PERCY, MANICURING, FACIAL [illegible] Hope st., second floor, room 28. [illegible] people.

[illegible] HAIRDRESSING; MANI-[illegible] electrolysis. "FLOR-[illegible] Place, corner Broadway.

[illegible] TREATMENTS, 740 W. PICO. [illegible] 217½ S. MAIN.

[illegible] FACIAL AND SCALP MASSAGE [illegible] MRS. TEDDY.

LOST, FOUND, STRAYED—
and Stolen.

LOST—LADY'S BLACK HANDBAG ON MONETA ave. and Garvanza car, north-bound, on Main st., about 4:30 Saturday; contains rings, necklace, eye-glasses, fountain pen, etc. Finder will receive liberal reward by returning same to C. W. McQUIGG, 616-24 Union Oil Bldg., or 233 W. 51st st. Phones Main 4432, 10819 or South 6686-W. Contents are very valuable to owner for sentimental reasons.

LOST—WHITE ENGLISH BULLDOG WITH LARGE brindle spots. Has natural ears and medium length tail. Answers to name of Booze. Pasadena license No. 829. Phone FAIR OAKS 4420 for reward.

LOST—ONE LARGE BAY HORSE AND ONE BLACK pony in the vicinity of Garfield ave., South Pasadena, November the 8th. Notify R. H. LACY, corner Garfield and Oak st., South Pasadena. Reward. Colorado 2365. Home 35002.

LOST—TWO DOGS, ONE BROWN, AIREDALE TERRIER, answers to the name of "Jim," one Boston terrier, brindle and white, answers to the name of "Punch." Reward. J. F. POWERS, 553 Windsor blvd., Los Angeles.

LOST—GREEN MIXTURE OVERCOAT IN MINT Canyon; Hart, Schaffner & Marx make; gentleman's hair brush and pair of plyers in pocket. Reward. Return to 1001 L. A. INVESTMENT BLDG.

LOST—ON 8TH ST., BETWEEN GRAND AVE. AND Hamburger's, a white Georgette crepe waist. Return to 832 S. GRAND. Reward.

LOST—SMALL MEDICINE CASE, MONDAY A.M., downtown. Finder phone A4056, or leave it at 307 CURRIER BLDG.

LOST—MONDAY AFTERNOON IN FIFTH STREET Store, small purse from lady's handbag, containing about $32. Reward. PHONE 59280.

LOST — REWARD FOR A VALUABLE BRINDLE English bull, answers to name of Tick. No collar. PHONE 72520. MAIN 3583. 78089.

LOST—YELLOW AND BLUE ENAMEL BUTTERfly pin. Finder please phone 54906. 1027 VALENCIA ST. Apt. No. 6.

FOUND—RING ON WEST ADAMS ST. 22323.

MASSAGE—
And Other Baths.

MRS. DAVIS, ELECTRIC BATHS AND SWEATS, 511 E. SEVENTH ST. Operators, both sexes. Open Sundays.

BROADWAY BATHS, NEW ATTENDANT. 954 S. BROADWAY. 9 a.m. to 11. Attendants both sexes.

CHICAGO BATHS, MAGNETIC MASSAGE, NEW ATtendants, both sexes 208 SAN FERNANDO BLDG. 10-8. Open Sunday.

PALACE BATHS. WE HAVE BEST-EQUIPPED baths in city. Cater only to best people. 230 EXCHANGE BLDG., Third and Hill.

SUPERB BATHS AND MASSAGE. SUPERBA BLDG., 520 S. Bdwy., suite 304. Attendants both sexes.

BATHS—SWEATS, MASSAGES, ATTENDANTS BOTH sexes. Open Sundays. 217½ W. 11TH.

BATHS AND MASSAGE ATTENDANTS, BOTH sexes. 254 S. BROADWAY. Room 119.

SCIENTIFIC MASSAGE, OPERATORS BOTH sexes. 848 S. GRAND AVE.

SWEDISH MASSAGE, BATHS, ATTENDANS BOTH sexes. 710 O. T. JOHNSON BLDG.

MISS GRACE ALLEN, BATHS, MASSAGE; ATTENDants both sexes 115½ S. BROADWAY, room 14.

SANITARIUMS—

SANATORIUM FOR AGED PARALYSIS AND BEDridden cases received, very moderate rates. BEACH SANATORIUM, Santa Monica, Cal.

PATENTS—
And Patent Attorneys.

PIONEER PATENT AGENCY, Established 37 years. HAZARD, BERRY & MILLER. HENRY T. HAZARD, removed agency from Wesley Roberts Bldg. to Central Bldg. R. S. BERRY, expert specification writer. HERMAN MILLER, 8 years examiner in Patent Office. Library contains records of every United States Patent. Examination without charge. Hazard's Book on Patents free. Home A5627. 506 CENTRAL BLDG. Main 3333.

ECLIPSE PATENT AGENCY, PATENTS PROCURED. ROOM 308 EQUITABLE BANK BLDG., CORNER FIRST AND SPRING STS., LOS ANGELES.

G. F. HARPHAM GETS PATENTS THAT PROTECT. Thirty years' experience. Inventions financed. 1001 WASHINGTON BLDG.

GET YOUR PATENT DRAWINGS! OTHER INVENtors satisfied. No attorney fees. KRUEGER, 442 Roberts Bldg., Third and Main.

H. GEARING, MECHANICAL ENGINEER, PATENTS AND MACHINE DESIGNING. 908 SOUTH OLIVE ST. PHONE MAIN 6147.

PATENTS, TRADE-MARKS, SECURED THROUGH credit system. C. J. WILLIAMS, 1008 Hibernian Bldg.

MACHINERY—
And Mechanical Arts.

FOR SALE—RELAYING RAILS ANY SIZE, DUMP cars, 20,000 feet 4-in. casing, screw pipe, second-hand pipe of all sizes, any amount fence posts, pipe sleeves, reinforcing steel rods and plates, I-Beam iron for building well drilling rig, concrete mixer, gas engine, etc. WISEMAN PIPE CO., 1780 E. 27th st. Take Watts car.

MACHINERY OF EVERY DESCRIPTION BOUGHT and sold. BUTTRESS & McCLELLAN, 205-207 N. Los Angeles st. Broadway 8008. A5473.

FOR SALE—USED RANCH TOOLS, WINDMILLS, pumps, engine, new tanks, 1000, $19.50; 2000, $29.50. Guaranteed. Why buy new? Save half. DEMMITT, 120 N. Main.

FOR SALE—CHEAP, 35-H.P. ENGINE IN FINE running order. Friction clutch. HENIKA, 337 S. Olive. Phone evening, A8642.

TO LET—CONCRETE MIXERS. 408 E. THIRD ST. Broadway 3954.

FOR SALE—MILLING MACHINE, GARVIN SCREW machine, die press, drill press, circular saw, pulleys, hangers and belting. No dealers. 1033 S. LOS ANGELES ST.

MODELS—
And Model Makers.

MODELS, GEARS, DIES, NOVELTIES AND SPEcial machinery made to order. NATIONAL MACHINE WORKS, 614 N. Main st. Main 4939.

MINING—

CLIENTS WILL CONSIDER FINANCING OR erecting milling machinery on gold property of merit. Appointments by correspondence only. C. B. CRONER, Mining Engineer, 906 Winona ave., Pasadena.

FOR SALE—COMPLETE STEAM PLANT, FINE mining, sawing, pumping. Cost $4000, at 25 per cent. Outfit nearly new, 80-h.p. boiler, compressor, engine. DEMMITT, 120 North Main.

JAS. IRVING & CO., ASSAYERS AND GOLD BUYers. Mines examined 107 N. SPRING ST.

MUSICAL INSTRUMENTS—
For Sale, Exchange, Wanted.

THE FITZGERALD MUSIC COMPANY WANTS EVERY one to know that the new 1916 Mehlin pianos have just arrived; you can't find any piano in Los Angeles, outside of the Fitzgerald Music Company to equal it. It will be a pleasure for us to demonstrate this piano to you. FITZGERALD MUSIC CO., 947-949-951 S. Broadway.

FOR SALE — MY $500 UPRIGHT CHICKERING piano, in good condition, for $145. Must be sold immediately to stop storage charges; might sell on monthly payments to responsible parties. Ask for MRS. CANNON'S piano, stored at 907 S. Broadway.

FOR EXCHANGE—TWO CLEAR BEACH LOTS, value $300 each, for piano, Victrola, furniture, or what have you? BROWN or INNES, 424 West Sixth st. A3457, Main 1526.

FOR SALE—A SLIGHTLY USED KIMBALL PIANO, almost like new. Also a beautiful mottled walnut "Starck" piano at a price so low we are almost ashamed to name it. Better see this tomorrow at PLATT MUSIC CO., 312 W. 7th st.

FOR SALE—SACRIFICE INLAID MANDOLIN, COST $50 for third of cost, with leather case. KILWINSKI, 327 Bible Institute Bldg.

FOR SALE—3 STORAGE PIANOS, MUST BE SOLD immediately to stop storage charges. One for $95, one for $110 and one for $145. WESTERN STORAGE & TRANSFER CO., 907 S. Broadway.

FOR SALE—PIANO FOR $75, IMMEDIATE SALE, clear title. 610 W. SIXTH.

FOR EXCHANGE — NEW MAHOGANY PLAYER-piano, will trade for automobile. INNES, 424 W. 6th st. Main 1526. A3457.

FOR SALE—ONE CHICKERING PIANO USED BUT in nice condition and a beautiful tone, only $145. PLATT MUSIC CO., 312 W. 7th st.

FOR SALE—MY BEAUTIFUL CABINET GRAND PIano for $175; terms, $5 monthly. Big discount for cash. 215 W. NINTH, between Hill and Broadway.

WANTED—ELECTRIC PLAYER PIANO TO RENT, possibly buy. PHONE 557069.

FOR SALE—STEINWAY PIANO, WOULD TAKE payments or rent it. 610. W. 6TH.

MUSICAL INSTRUCTION—

WANTED—PUPILS FOR VIOLIN AND CORNET. Individual lessons, 50c, half hour; $1 hour. STUDIO, 1301 East 28th st. Phone South 5556R.

GENTLEMAN, EXPERT PIANIST, OF LEIPSIC Conservatory desires pupils; terms moderate. PHONES: 55818. WILSHIRE 451.

PIANO TAUGHT BY EXPERIENCED TEACHER, BEginners or advanced. Phone WILSHIRE 3814 for appointments.

SEWING MACHINES—
Old and New.

SEWING MACHINES, OF EVERY MAKE, SOLD, rented and repaired, some good ones as low as $3; all guaranteed, or money refunded, thoroughly reliable. WHITE SEWING MACHINE AGENCY, 518 W. Sixth St., Main 2105.

TYPEWRITERS—
Of Various Makes.

TYPEWRITERS RENTED— 5 MONTHS FOR $5.00 AND UP. Initial rental applies if you purchase. FACTORY REBUILT TYPEWRITERS. Prices range $15 to $60. AMERICAN WRITING MACHINE CO., INC., 716 S. Spring st. 707 S. Hill st. A5918. Phones. Main 3959.

FOR SALE—DENSMORE STANDARD TYPEWRITer, $100 machine; perfect condition; $20. F. FINNEGAN, Chickasaw Hotel.

RENT NO. 5 OLIVER VISIBLE, 3 MONTHS, $4. See new model No. 9, just received. F3334. Main 7100. THE OLIVER TYPEWRITER CO.

NOTICE

Here is an all-refinery gas, redistilled to insure absolute purity and better carbureting qualities. Highest awards at both Expositions.

RED CROWN
the Gasoline of Quality

Dealers everywhere and at our SERVICE STATIONS.

Standard Oil Company
(California)
Los Angeles

use ZEROLENE the Standard Oil for Motor Cars

Women Know

that they cannot afford to be ill. They must keep themselves in the best of health at all times. Most of all, the digestive system must be kept in good working order. Knowing the importance of this, many women have derived help from

Beecham's Pills

These safe, sure, vegetable pills quickly right the conditions that cause headache, languor, constipation and biliousness. They are free from habit-forming drugs. They do not irritate or weaken the bowels.

Women find that relieving the small ills promptly, prevents the development of big ones. They depend on Beecham's Pills to tone, strengthen and

Keep Them Well

Directions of Special Value to Women with Every Box. Sold Everywhere. In boxes, 10c., 25c.

SET OF TEETH, $5.00

Best Set (none better, no matter how much you pay) (guaranteed 10 yrs)	$7.00
Bridge Work	$4.00
Gold Crowns	$4.00
Porcelain Crowns	$4.00
Gold Fillings	$1.00 up
Silver Fillings	50c up
Teeth Treated	50c
Nerve Removed (Painless)	$1.00
Teeth Extracted (Painless)	50c

The Only Private Dentist in the City Doing Work at Such REMARKABLY LOW PRICES.

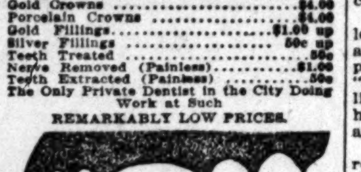

EXAMINATION FREE
Evenings by Appointment. Sundays Till 1 o'Clock.
DR. FAIRFIELD
301-304 Pantages Theater Building
536 South Broadway

S-Y Chile
"Makes a hundred dishes more delicious"
FREE RECIPE BOOK Your Grocer

CANCER CAN BE CURED

To stay cured by a safe and sure cure. THE MRS. S. J. BRIDGE CANCER CURE. 405-406 Majestic Theater Bldg. Main 3947. 845 S. Broadway. We have successfully treated and cured cancer for 37 years.

WE ARE MAKING

a special offer on a $6.00 set of teeth that we know cannot be equaled elsewhere under $12.00. We know it so well that we are willing to make you this proposition—bring us a sample of ANY dentist's $12 set of teeth and we will duplicate it for $6.00 or make you a $12.00 set free.
YALE DENTISTS, 444 South Broadway, Third Floor, Parmelee-Dohrmann Building.

Brock and Company
THE HOUSE OF PERFECT DIAMONDS
437-439-441 BROADWAY

MELLEN SPOKE OF MONOPOLY.

Letters from Former President of the New Haven Read at Trial of Directors.

[BY A. P. NIGHT WIRE.]

NEW YORK, Nov. 8.—Attorneys for the government in the trial of the eleven former directors of the New York, New Haven and Hartford Railroad on the charge of criminal violation of the Sherman law, today read into the record a letter from Charles S. Mellen, once vice-president and later president of the road, in which he applied the phrase "maintenance of your monopoly" to the activities of the road in the acquisition of the competing properties.

Mr. Mellen remarked in the same letter that through lack of foresight and delay in the purchase of such properties, the New Haven had paid "a tremendous price when with very little effort the competition could have been stopped at its inception and with very little expenditure."

It was fortunate, he wrote, that the road was rich, "but is there not a limit beyond which even a property like the New Haven can go?"

The letter was written on May 30, 1900, during Mr. Mellen's absence from the New Haven as president of the Northern Pacific, in response to a note from John M. Hall, the New Haven's president, to put him in touch with the interests in control of the Central New England Railroad with a view to purchasing it. Previous testimony introduced by the government revealed that the New Haven had contemplated the purchase of the road the year before while it was in foreclosure proceedings, but that the directors, particularly J. P. Morgan and William Rockefeller, had objected to the purchase owing to the price asked.

The opinion, it was disclosed, was not then in accord with that of either Hall or Mellen, although four years later Messrs. Morgan and Rockefeller were revealed as conducting the negotiations for the acquisition of the road.

WORK AMONG WAR PRISONERS.

International Y.M.C.A. Establishes Reading-rooms and Furnishes Music in the Detention Camps.

[BY A. P. NIGHT WIRE.]

WASHINGTON, Nov. 8.—John R. Mott, general secretary of the International Committee of the Young Men's Christian Association, told President Wilson today that the committee's work in the camps of Europe, where 3,000,000 men now are being held as prisoners of war, was doing much to prevent the moral and physical deterioration of the men. President Wilson assisted in procuring permission for the committee's work and was much interested in Mr. Mott's report.

In nearly all the prison camps in Germany, Russia, Austria, France and Italy, Mr. Mott said, the committee has established branch organizations with reading and writing-rooms. Musical instruments have been furnished and music in the camps, he said, has been a great factor in preventing insanity. Schools have been established with teachers from the prisoners themselves.

GIFT TO CORNELL.

[BY A. P. DAY WIRE.]

ITHACA (N. Y.) Nov. 8.—Trustees of Cornell University in session here announced that George F. Baker, chairman of the First National Bank of New York, is the donor of the fund of $260,000 for three Cornell dormitories. Although Mr. Baker made his first gift two years ago his name was withheld at his request.

THE TIMES CIRCULATION FOR SEPTEMBER, 1915.

STATE OF CALIFORNIA, COUNTY OF LOS ANGELES, ss.:

Harry Chandler, Assistant General Manager of the Los Angeles Times, being duly sworn, declares upon his oath that the following is a true and correct office record of the daily circulation of said newspaper for the month of September, 1915:

SEPTEMBER, 1915.		Copies.
September	1	62,700
September	2	62,410
September	3	62,460
September	4	62,620
September	5 (Sunday)	103,500
September	6	62,160
September	7	61,970
September	8	61,870
September	9	62,180
September	10	62,120
September	11	62,180
September	12 (Sunday)	103,500
September	13	61,740
September	14	61,520
September	15	61,400
September	16	61,420
September	17	61,340
September	18	62,170
September	19 (Sunday)	103,500
September	20	61,210
September	21	61,280
September	22	61,230
September	23	61,190
September	24	61,[illegible]
September	25	61,370
September	26 (Sunday)	103,500
September	27	61,220
September	28	61,180
September	29	61,050
September	30	61,180
Average for every day of September, 1915.		67,274
Sunday only, average for September, 1915.		103,500

HARRY CHANDLER,
Assistant General Manager, The Times.

Subscribed and sworn to before me this 1st day of October, 1915.
(Seal) T. L. CHAPIN,
Notary Public in and for the County of Los Angeles, State of California.

The Times is the only newspaper in Los Angeles that does not make a practice of permitting agents, newsboys and dealers to return unsold copies in its issue. Neither does it misbrand nor predate its editions, nor inflate its circulation by printing more copies than are actually necessary to supply its patrons.

The Times' entire circulation is practically net, and it is more genuine and in every respect superior in quality to that of any other newspaper published in Los Angeles.

F2471 Main 2344

THE ZELLNER PIANO CO.
Incorporated
808 South Broadway

Factory Representative for the Celebrated Story & Clark Pianos and Player Pianos.

Disclaimer.

DOUBT VERACITY OF THE BRITISH.

Germans Refute Charge of Issuing False Passports.

State Witnesses Who Made Allegations Untruthful.

Bogus American Papers are Seized at Antwerp.

[BY A. P. NIGHT WIRE.]

WASHINGTON, Nov. 8.—Germany, in a note which reached the State Department in reply to Secretary Lansing's representations on the misuse of American passports, expresses doubt as to the truth of testimony before British courts during the trial of spies, and emphatically denies that "German government officials had prepared false American passports and handed them to agents."

The text of the note, signed by Herr Zimmerman, Undersecretary of State for Foreign Affairs and transmitted through Ambassador Gerard, follows:

"The undersigned has the honor to state the following to His Excellency, the Hon. James W. Gerard in reply to the letter of July 31, last, concerning the alleged issuing of false American passports by German authorities.

DENIED, ONE AND ALL.

"The assertions made by Robert Rosenthal, who was shot in England as a spy, that a false passport had been offered to him in the offices of the German Admiralty here, that Corvetionkaplain Prieger held a book of falsified American passport blanks in the Admiralty staff offices and that the latter has shown him the water-marks in them as well as rubber stamps for the legalization of false passports, one and all are not true.

"With reference to the fact that one George T. Breckow, who was arrested in England as a spy, had been supplied with a false passport, the investigations started have borne no result. It is an established fact, however, that during the present situation of the war, certain individuals in the occupied enemy territory and also in neutral countries endeavored to make a trade of issuing false papers of legitimation and of selling them for a good price. In this way a passport falsifier's den was raided in Antwerp, which was already in existence when Antwerp was occupied by German troops. It may be well assumed that the passport found on Breckow originated from such a plant.

SECURED BY THREATS.

"As far as the alleged testimony given by Rosenthal and Breckow before the English law courts is concerned, according to which German officers prepared false passports and handed them to agents, if such testimony should actually have been given —it must be assumed that the accused were induced by threats, promises or other means of pressure during the examination to present these statements in belief that they might be of interest for the enemy state. They may have hoped to obtain a mitigation of the impending severe punishment by placing the responsibility for the false passports on the authorities and not in themselves. Strong doubts exist here, however, as to whether the alleged testimony was actually given. In any case, the assumption that German government officials, with the knowledge and consent of German government authorities, had prepared false American passports and handed them to agents, must be energetically refuted.

"The undersigned avails himself of the opportunity to renew to the Ambassador the assurances of his highest esteem."

GERMANS CAPTURE FRENCH CRATER.

[BY ATLANTIC CABLE AND A. P.]

BERLIN, Nov. 8, (via London.)—German troops, after a lively fight, occupied a French shell crater in the Vosges region. Capture of a portion of a trench on the Hilgenfirst also is reported in today's official statement by German army headquarters on operations in the western theater of the war which reads:

"In the Vosges, northeast of Celles, occupation by our troops of an enemy shell crater was coupled with a lively fight at close quarters with hand grenades and mines. On the Hilgenfirst, a portion of a trench was wrested from the enemy.

"Lieut. Ingelmann yesterday shot down his sixth enemy aeroplane west of Douai."

GERMANS REPULSE RUSSIAN ATTACKS.

[BY ATLANTIC CABLE AND A. P.]

BERLIN, Nov. 8, (via London.)—A determined offensive movement by the Russians near Riga and down near the line of the Dvina River to Dvinsk is reported in today's official statement by German army headquarters. It is declared that the attacks of the Russians, however, were repulsed with heavy losses to the attacking forces in some sectors.

The text of the statement dealing with operations in the eastern war theater follows:

"Army of Field Marshal Von Hindenburg: South and southeast of Riga and also west of Jacobstadt, and before Dvinsk, the Russians after extensive artillery preparation, attacked with strong forces. The attacks were repulsed, and in some places the enemy suffered severe losses.

"Army of Gen. Von Linsinger: Russian attacks northwest of Czartorysk were unsuccessful."

AMATEUR POETS STUNG.

Sixty-six of Them Called to Testify Against Newcomber, Accused of Fraud.

[BY A. P. NIGHT WIRE.]

NEW YORK, Nov. 8.—Sixty-six of the 1g00 amateur poets scattered throughout the nation who claim to have put up $10 each to enter a song poem contest, will be called as witnesses against John T. Newcomber, alias John T. Hall, who was placed on trial here today on charge of using the mails to defraud. The song contest was conducted about a year ago by John T. Hall Music Publishing Company of New York and the government attorneys allege that after 1500 men and women had contributed poems they were induced to pay $10 each to have their poems set to music.

Revolution Predicted.

(Continued from First Page.)

approval of the highest naval and military authorities. The idea of a small Cabinet reporting to a full Cabinet on such matters, Earl Loreburn characterized as highly unsatisfactory.

While discussing the censorship Viscount Milner said he could not see that it did any good to censor the German wireless in London, that if the German reports were false it would be better to deny them than to let them go unanswered, for in the latter case neutral countries naturally came to the conclusion that they were true. He referred to the report published in the United States alleging that British sailors had murdered the commander of a German submarine as a case in point.

Baron Courtney of Penwith, after referring to the fact that no move has been made on the western front or in the Dardanelles for some time past and declaring that the situation at sea was unchanged, asked if there "is no alternative to this unparalleled and unceasing strife."

He said he was sure there was. Although he would not ask the government now to define it, he thought "we should show ourselves ready to accept any suggestion which might be offered for ending it."

THREE VITAL THINGS.

After pointing out that the liberation of Belgium and Northern France and that no indemnity should be levied on Great Britain were three things vital to the possibility of a settlement of the war, Baron Courtney of Penwith said he thought the freedom of the seas probably would be discussed when peace was being established and not afterwards.

Earl Curzon of Kedleston declared that all the matters on which Earl Loreburn had complained with regard to the suppression of news occurred before the formation of the coalition Cabinet, but having read the papers connected with the incidents he would say that if any one thought the object of concealment was to spare the political reputation of any man that was a most unjust impression. The more one looked on the papers the more clearly did it transpire that individual political reputations had been most unfairly assailed and that those who had been most directly attacked had nothing to fear.

Earl Loreburn, continued Earl Curzon of Kedleston, appeared to think experts always spoke with one voice. That had not been his experience in the last few months. As to the contention that political consideration did not enter into the war, it was impossible to argue the opinions of England's allies. Very likely their urgent appeals were not to be weighed in the balance and matters ought to be looked at solely from the point of view of generals and admirals.

Earl Curzon said he agreed generally with the principles laid down by Viscount Milner with regard to the publication of the news, but he thought it would be unwise to be unduly frank about diplomatic and political situations which might assume new forms from day to day. The government, he added, was unanimous in a desire to give the public as much information as possible.

After having praised the press as a whole for its discretion and loyalty, Earl Curzon expressed the view that more news should be provided through the press bureau. He added that the government was endeavoring to see whether arrangements could not be made for creating closer contact between the press and the fighting forces.

Defending the censorship of the German wireless, Earl Curzon said he did not see why England should become "the advertising agent for German calumnies and lies." In defense of his ministerial colleagues, Earl Curzon said the attacks on Premier Asquith "were cruel slanders" and that those on Sir Edward Grey, the Foreign Secretary, filled him with "indignation and shame."

Publication of the Globe had been stopped, Earl Curzon declared, "because it made an untrue statement and assigned that statement to a false and malicious reason." The publishing by the Globe of the statement that Earl Kitchener, the War Secretary, had tendered his resignation, Earl Curzon went on, was made at a moment of an international crisis—when the Greek government had resigned and when it was doubtful whether former President Venizelos was likely to resume office or not "and at a moment when Serbia in her agony was appealing for help and we were doing our best to help her."

After being warned, Earl Curzon said, the Globe repeated its act and as a result the government authorized its suspension under the defense of the realm act.

The Marquis of Lansdowne announced that a small Cabinet which some papers say will consist of Premier Asquith, Arthur J. Balfour, First Lord of the Admiralty, and David Lloyd George, Minister of Munitions, had been arranged and that its personnel would be made known almost immediately. The government, the Marquis of Lansdowne continued, had proceeded in the assumption that a small committee could take action by itself and that if it did so it would have to make the Cabinet aware of its decisions only in cases where entirely new departures of a great change in policy had been resorted to, when the concurrence of the whole Cabinet would be required.

Defending the government's Balkan policy, the Marquis of Lansdowne said it had been constantly before the Foreign Office and that it was not from any want of careful study that the government had found themselves at last disappointed with the expectations. The Balkan policy was founded upon the hope that the Balkan states would be ready to enter into what might be called a give-and-take arrangement between themselves. Old jealousies and animosities, however, had prevented this.

When the history of these transactions came to be written, the Marquis of Lansdowne continued, it would be found that "no foreign minister had ever had a more thankless and perhaps, I might add, hopeless, task entrusted to him."

When the relations of Bulgaria and Serbia first became strained, the minister went on, it was thought intervention might precipitate trouble, which the government wished to avoid. Besides, it was impossible to find troops then, as the big offensive in the west was being prepared. The hesitation on the part of the government was not due to the fact that they had any doubt whether they ought to take part in opposing the forward movement of Germany across Serbia to Bulgaria, but because at that moment it was impossible to say what would be the most effectual way of coming to the assistance of the allies, including Serbia. False steps at that moment would have been fatal.

Government land is becoming scarce. Secure a desirable relinquishment among the many advertisers in the "Government Land" columns in The Times "Liner" section.

Tenacious.

DR. TEDFORD RENEWS FIGHT.

LOS ANGELES WOMAN CREATES SENSATION IN COURT.

Produces Witness Who Declares Louise Thomson is the Daughter of John M. Keith and Entitled to His Estate—Others Identify Photographs of Girl as the Heiress.

[BY A. P. NIGHT WIRE.]

SAN FRANCISCO, Nov. 8.—Dr. Sarah J. Tedford of Los Angeles, unexpectedly reopened her contest of the will of the late John M. Keith, a wealthy oil man of San Francisco, today, and created a sensation when she produced a witness in the person of Charles F. Driscoll, a Pasadena architect, who declared that Louise Keith Thomson of Los Angeles, was the missing daughter of Keith, and the heiress to his fortune.

The alleged heiress, he said, came to San Francisco on the same train with himself, and was at present in this city. He said he first met Keith in North Platte, Neb., where the latter was conducting a restaurant, and that he knew his wife and child.

Later it was stated by Dr. Tedford's attorney that Mrs. Thomson would appear in court tomorrow to be identified by several of her purported father's friends as her daughter.

In today's session alleged photographs of Mrs. Thomson were identified as photographs of Keith's daughter by two witnesses besides Driscoll. They were Charles M. Baldwin, a stockman residing in Los Angeles, and George W. Tedford, son of Dr. Tedford, who says she is Mrs. Thomson's sister-in-law.

Dr. Tedford's first appearance in the case was when early in September she filed a purported holographic will, said to have been drawn by Keith a week prior to his death. In this will Dr. Tedford was named as executrix and no mention was made of beneficiaries named in an earlier will which already had been admitted to probate. By the terms of the alleged will introduced by Dr. Tedford, Mrs. Thomson was bequeathed the entire estate.

HUNT STILL FAVORS STRIKERS.

SAYS ARIZONA TROUBLE WILL END WHEN OWNERS MEET THE MEN.

[BY A. P. DAY WIRE.]

PHOENIX (Ariz.) Nov. 8.—Four of the six companies of militia stationed in the Clifton-Morenci strike district will be withdrawn immediately, it was stated today by Gov. Hunt. The two remaining companies will be stationed at Clifton and Morenci until final settlement of the copper miners' strike, in which several thousand men have been idle since September 11.

E. W. Lewis, attorney for the Shannon Copper Company, representing managers of the mines affected, conferred with Gov. Hunt today. Both said no definite basis of settlement was suggested. Gov. Hunt added that there would be a settlement whenever the mine managers "decided to get together with the men."

Lewis said he would leave here tonight to meet the mine managers at El Paso.

ORDERS TO LEAVE.

[BY A. P. NIGHT WIRE.]

CLIFTON (Ariz.) Nov. 8.—One-half of the State militia force of 300 on patrol here more than a month because of the strike of the employees of the Arizona, Shannon and Detroit Copper companies of the Clifton-Morenci-Metcalf district, is under orders to leave the district. It is said no further trouble is anticipated.

CARDIFF MINERS THREATEN STRIKE

[BY ATLANTIC CABLE AND A. P.]

CARDIFF, Nov. 8, 10:50 p.m.—The Rhondda district miners, numbering 50,000, have decided to tender a fortnight's notice on November 15, that they will stop work until all the men employed in the collieries join the South Wales Miners' Federation.

SALONIKI'S FALL IS CELEBRATED.

[BY ATLANTIC CABLE AND A. P.]

ATHENS, Nov. 8 (via London, Nov. 9, 12:10 a.m.)—The third anniversary of the fall of Saloniki was celebrated here today by a Te Deum on the maneuver grounds, in the presence of King Constantine and the members of the royal family. The ceremony was followed by a review at which the King was acclaimed.

M. Michelidakos, the Cretan opponent of M. Venizelos, who at first refused the portfolios of education and public works, previously held by M. Theotokis, finally accepted. The first meeting of the Cabinet was held today. No change in policy is expected.

PREVENTS MINERS JOINING ARMY.

[BY ATLANTIC CABLE AND A. P.]

LONDON, Nov. 8.—Official notice has been posted in all coal mines, stating that such a large number of miners have already joined the army that "the supply of coal, which is of national interest, is seriously affected."

Hereafter coal miners offering selves as recruits will be accepted only on condition that they continue to work in the mines until called upon.

"The miners, one and all, must remember," the notice reads, "that upon their efforts the success of the country depends no less than upon the men who are serving with the forces."

SALOONISTS APPEAL TO COURT.

Ask Injunction to Restrain Mayor of Chicago from Closing Them up on Sunday.

[BY A. P. NIGHT WIRE.]

CHICAGO, Nov. 8.—Ten saloonkeepers today sought an injunction in the United States District Court to restrain Mayor Thompson and the city police from preventing them from selling tobacco and non-intoxicating liquors on Sunday and to prevent the revocation of saloon licenses for such sales

In addition the court is petitioned to hold the Illinois anti-tipping statute, which directs that saloons be closed on Sunday, void and unconstitutional and also to rule that the Mayor of Chicago may not revoke the license of a saloonkeeper without a hearing before a competent court.

Argument on the petition for the restraining order is expected later in the week.

THE CITY
AND ENVIRONS.

EVENTS BRIEFLY TOLD.

Seeking Her Son.

Inquiry has been started here by the mother of Frank Harrington, a vaudeville actor, to determine his whereabouts. The mother, wife of a clergyman at Pascoag, R. I., last heard from Harrington a year ago, when he was at the Westminster Hotel here, and intended to go to San Diego.

Illinois Society Meeting.

Honorable memberships will be given to the oldest man and woman born in Illinois at the meeting of the Illinois State Society in The Times Assembly Rooms tomorrow evening. There will be music, dancing, cards, ice cream and an hour of good fellowship and jollification.

Novelist to Speak.

Kate Douglas Wiggin will address the members of the City Teachers' Club and the members of the Southern California section of the California Teachers' Association at a luncheon to be given tomorrow noon at the U. S. Grant Hotel, San Diego, in connection with the Teachers' Institute now in progress in the southern city.

Congregational Fellowship Day.

Tomorrow will be observed as fellowship day in the First Congregational Church under the auspices of the Southern California Congregational Conference. A visiting team will hear reports from each department of the church from 4 to 6 o'clock p.m., followed by a discussion around the supper tables. At the evening session Dr. W. F. Fox of Pasadena, Dr. S. I. Meserve of Oneonta Park, Rev. A. E. Rheinschmid and Dr. Day will speak.

To New Quarters.

In the line with the general northward trend of railroad offices the Union Pacific system will move, January 1, it was announced yesterday, from the present ground floor location at No. 120 West Sixth street, to the Alexandria Hotel building adjoining the new offices of the Salt Lake. The Union Pacific will occupy forty feet adjoining the Spring-street entrance to the big hostelry. Between it and the corner will be the handsome new offices of the Salt Lake, which will be moved January 1 from the Hayward Hotel Building.

MORE WITHDRAWAL SUITS.

Government Imitates Three New Actions to Recover Alleged Oil Land in Kern County.

Three more suits were filed by the government yesterday in the United States District Court against various corporations and individuals, involving land in the famous Section Thirty-two, Kern county, oil field.

The prayer of the petitions in all three cases is the same—that all right and title to the land be declared as vested in the United States; that the defendants be adjudged as having no sort of interest in the property; that a receiver be appointed and an accounting had of the sales of oil made by the defendants.

It is also a part of the allegation in all three complaints that the land was withdrawn from all forms of public entry by executive order of President Taft, September 27, 1909, and that there were no discoveries of oil or gas on any of the land previous to the latter part of 1910.

In each case is the affidavit of J. D. Yelverton, who since March 1, 1913, has been chief of the field division of the General Land Office, to the effect that he is acquainted with the land and that all of the allegations of the government in each of the three complaints are true.

The first case is that of the United States against the North American Oil Consolidated, Pioneer Midway Oil Company, Union Oil Company of California, Producers' Transportation Company, Walter P. Frick, John F. Carlston, Clarence J. Berry, Dennis Searles, Walter A. Leimert and Wickham Havens. It involves all of section 2, township 32, south, of range 23, east.

The second case is the United States against St. Helen's Petroleum Company, Ltd., Boston Pacific Oil Company, Standard Oil Company, Union Oil Company of California, J. M. McLeod, Fred O'Brien and F. Westlake. This action involves the southeast quarter of section 32, townsite 31, south, range 24, east.

The third suit is the United States against the General Petroleum Company, Boston Pacific Oil Company, Standard Oil Company, J. M. McLeod, Fred O'Brien and F. Westlake. It involves the southwest quarter of section 32, township 31, south, range 24, east.

Six of what are known as "withdrawal" cases, to which these belong, have already been tried by Judge Bledsoe. A hearing of those in which Judge Bledsoe is disqualified began in Fresno yesterday before Judge Robert S. Bean.

CHARGE ELECTION FRAUDS.

Burbank Farmers Ask but Don't Get Criminal Complaints—Civil Action is Suggested.

Stuffing the ballot box, looking inside each ballot in order to keep tab on the vote, and other dubious methods in getting out the vote on the issuance of $55,000 worth of improvement bonds for Burbank, are a few of the allegations made by minority party leaders who called at the District Attorney's office yesterday seeking complaints against persons connected with the winning side in the election of last Friday.

J. W. Fawkes, speaker for the delegation, declared the Burbank City Trustees repeatedly refused permission t othe antibond party to hold meetings prior to the election, and that when a meeting of this kind was held the authorities endeavored to break it up.

The delegation consisted of farmers in the Burbank district, who stated the community had been taxed heavily enough for bonds when $75,000 was appropriated for a water and lighting system and that the present administration is not capable of the proper spending of additional money.

The allegations of the committee, which in addition to Mr. Fawkes included George Dewey, Christian Kraft and others, were not sufficiently tangible to warrant complaints. Deputy Woolwine suggested the ranchmen file a petition in the Superior Court to have the election set aside. In case of criminality being revealed at such a hearing the District Attorney's office would issue complaints. The country counsel advised similarly. Chairman Fawkes declared they will get their data together and file the petition before the end of this week.

IDENTITY IS MYSTERY.

Alleged Smuggler, Who Pleaded Not Guilty, Believed to be One of the Most Active Operatives.

In the United States District Court yesterday the alleged opium smuggler who insists that his name is John Jones, and is charged with having in his possession twenty-seven five-tael tins of the stuff, pleaded not guilty. "Jones" is one of the most mysterious men recently in the custody of the government. He declares his name is Jones, but Special Agent Johnson is of the opinion he is one of the most active operatives on the Coast, but he can get no information to back his theory.

Peter Madrone and George A. Leeper, charged with selling whisky to Indians in Riverside county, pleaded not guilty.

REVISE PRESCRIPTION LAW.

Duplications Without Special Order of Requisitions for Narcotics Forbidden by Revenue Department.

Collector Carter has received instructions from the Commissioner of Internal Revenue that the practice of physicians in writing prescriptions calling for narcotics within the scope of the Harrison Narcotic Act must be discontinued.

Heretofore, after the original prescription had been written and the physician desired to have it refilled, all it was necessary to do was to make reference to the original prescription and not fill in the quantity and ingredients of drugs called for.

Now it will be necessary in cases of this kind for the physician to write the name and address of the patient, the date and name of all ingredients and quantities, the full name and address of the physician and his registry number.

PERSONALS.

Former Senator W. A. Clark, multimillionaire copper man and president of the Salt Lake, will arrive here within two weeks on his semi-annual inspection of his western properties, according to advice received yesterday at the railroad offices here. Mr. Clark is now in Butte and will come here after seeing the Panama-Pacific International Exposition.

BUSINESS BREVITIES.
[Advertising.]

Weaver Roofing is a strong waterproof fabric that can be applied over old roofs of any kind. Expert report and estimate without charge. Weaver Roof Co., manufacturers roll roofing and waterproof paints, 339-341 East Second st. F2855, Broadway 784.

For quick action drop answers to Times "liners" in Times liner boxes in downtown office buildings. The locations of the boxes are printed in the first column of The Times "liner" section.

The Times Branch Office, No. 619 South Spring street. Advertisements and subscriptions taken.

Mr. J. G. Kidd, children's barber, Robinson Company, 7th and Grand.

"The Exclusive Specialty House for Feminine Apparel"
Garments of Style, Quality, Lowest Prices

Myer Siegel & Co.

443-445-447 South Broadway

Children's Garments

Select your children's garments on vacation week (this week) and select them here.

Remember we specialize in girls' dresses, coats, hats, undergarments, and in fact everything at

Moderate Prices

Envelope Chemises

Special at $1.45

Extra special values in this special assortment of women's envelope chemises, made of fine quality nainsook, trimmed in dainty embroideries and Val. laces.

"Motoshawls" 75c up

The smartest wool scarf in the smartest range of colors. The most comfortable shawl for motoring or general wear.

Garments of Style, Quality, Lowest Prices
"The Exclusive Specialty House for Feminine Apparel"

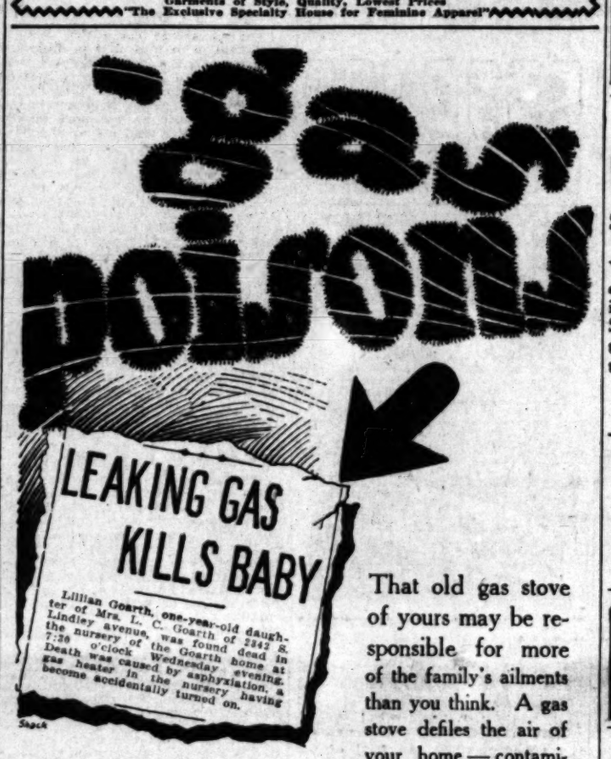

That old gas stove of yours may be responsible for more of the family's ailments than you think. A gas stove defiles the air of your home — contaminates it with disagreeable, health-impairing odors. And there is always danger of leaking gas—particularly where there are children about.

Buy An Electric Heater NOW

—don't put it off. This is the modern, sanitary way of heating—as cozy, comfy and healthful as a bed of glowing wood embers. Our heaters are convenient, attractive, moderately priced and cost little to operate. Come in today or tomorrow and see our many styles.

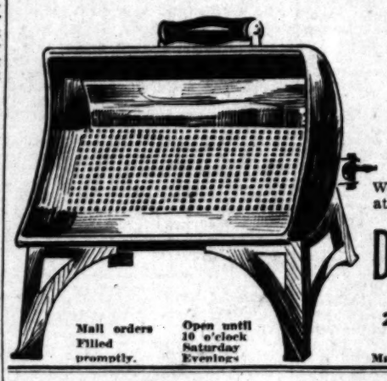

—this is El Radio our $5.00 Electric Heater

We have many other styles at widely varying prices.

DRAKE - CLAPP
Electric Company
217 West 4th Street
Opposite the Angelus
Main 8061 Home F2228

Mail orders Filled promptly. Open until 10 o'clock Saturday Evenings

AUCTION
FRIDAY, NOV. 12TH, AT 10 A.M.
201 NORTH SPRING STREET
Men's and Ladies' Furnishings, Hats, Shoes, 3000 pair Rubbers and Boots
B. FORER CO. AUCT. & COM. HOUSE
Wholesale Auctioneers

AUCTION.
REED & HAMMOND
1053-55 SOUTH MAIN STREET AT 11TH
Hold Auction Sales of Live Stock, Furniture, Restaurants or Merchandise somewhere every day in the week. Call up F2545, Broadway 7860, for dates.

THOS. B. CLARK
General Auctioneer and
Importer of Antique Furniture.
840 SOUTH HILL STREET
F1907, Broadway 1921.

RHOADES & RHOADES
REAL ESTATE, LIVE STOCK
AND GENERAL AUCTIONEERS.
Guaranteed estimates on household furniture or bought outright for cash. Salesroom 1501-3-5 South Main. Both phones—Main 1259, Home 25679.

AUCTION
J. J. SUGARMAN,
Auction and Commission House
General Auctioneer.
Furniture, Merchandise, Fixtures.
Office and Salesrooms, 112-114-116 Court St.
(Between Spring and Main.)
Main 8114. —PHONES— F4814.

AUCTION
We solicit and collect for sale at auction: Antique and artistic furniture, Oriental rugs, oil paintings, etc. We guarantee full retail value for same.
California Auction Co.
Reg. Under Sec. 1466 Civil Code of Cal.
Phones 654497; Bdwy. 4783.
Offices 822-24 S Main.

AUCTION
TUESDAY, 10 A.M.,
1053-55 S. Main St., Near 11th.
Mahogany case piano, fine parlor and reception room furniture, Oriental rugs, paintings, bric-a-brac, davenports, fumed oak dining set, complete—two extra nice bedroom sets of white enamel and Circassian walnut, brass beds and lots of extra fine furnishings.
REED & HAMMOND, Auctioneers.

For Sale.
22-room apartment house in 2 room suites, private bath; big bargain at $800, half cash. No. 706 California st., or call
California Auction Co.

B. FORER CO.
Auction and Commission House
201 No. Spring St.
We buy for cash and advance money on stocks of merchandise of every description
Phones: Bdwy. 4379—F5448.

Use plenty of caution. The loudest sounding tailoring ads are often but decoys to attract the unwary.

Better have Brauer make your suit and be sure of absolute satisfaction. We buy only guaranteed, all-wool fabrics. We style and cut our suits correctly and guarantee every feature of them. All garments made in our own shops. 18 years in Los Angeles.

Suits and Overcoats $20 to $50

A. K. Brauer & Co.
TAILORS TO MEN WHO KNOW.
Two Spring Street Stores
345-347 and 529-527½

X Popular Prices X
SPECIAL THIS WEEK
Flat Spts., 50c; Compd. Lenses, $1 each.
Toric Spts. $1.00; Compd. Lenses $2.00 ea.
J. P. DELANEY
Optometrist and Optician
Established here 20 years.
436 South Broadway.
X X

Subscribe to the
CHRONICLE
San Francisco's Leading Daily and Sunday Paper.
You cannot afford to overlook its special Sunday features, which teem with interest.
Subscription and advertising rates given upon application to the Los Angeles representative of the Chronicle.
F. A. TAYLOR,
434 So. Hill St.

Pioneer Roofing
MADE, LAID AND GUARANTEED "Over a California"
BY PIONEER PAPER CO. 247-251 S. LA. St.

INJECTION BROU
Gives relief without inconvenience for Catarrh of The Bladder. All druggists.

3 WAYS—3 DAYS
EVERY DAY
To CHICAGO and EAST
THROUGH SALT LAKE CITY
LOS ANGELES LIMITED - 1:25 P. M.
PACIFIC LIMITED - 9:00 A. M.
BURLINGTON LIMITED - 9:00 A. M.
OBSERVATION, SLEEPING AND DINING CARS
TICKETS AT 601 SOUTH SPRING STREET

THE WEATHER.
[Official Report.]

LOCAL OFFICE, U. S. WEATHER BUREAU, Los Angeles, Nov. 8.—[Reported by Ford A. Carpenter, Local Forecaster.] At 5 o'clock a.m. the barometer registered 30.00; at 5 p.m., 29.96. Thermometer for the corresponding hours showed 53 deg. and 58 deg. Relative humidity, 5 a.m., 78 per cent.; 5 p.m., 75 per cent. Wind, 5 a.m., northeast, velocity 5 miles; 5 p.m., southwest, velocity 8 miles. Highest temperature, 65 deg.; lowest, 51 deg. Rainfall for season, 1.15 inches; last season, .32 of an inch. Barometer reduced to sea level.

WEATHER CONDITIONS.—The northwestern area of high pressure moved rapidly eastward and is now central over South Dakota. Freezing temperatures accompanied this movement across the northern tier of States. The depression over Lake Superior resulted in heavy precipitation and strong southeasterly winds in Minnesota and neighboring States. Another area of low pressure is making its appearance in the Northwest, and rain occurred in Washington, Oregon and in Northern California. This depression will give Los Angeles and vicinity cloudy and unsettled weather Tuesday.

SPECIAL BULLETIN. — 6 p.m., Nov. 7, 1915. Evening weather conditions: The area of low pressure noted on this morning's weather map moved slowly southerly and is now central over Northern Nevada and Oregon. It gave general rain throughout Oregon and Washington, and heavy rain in Northern California. Rain fell as far south as San Francisco. The further movement or extension of this depression will give Los Angeles and vicinity continued cloudy and threatening weather tonight, and probably showers Tuesday.

LOCAL FORECAST.

For Los Angeles and vicinity: Cloudy Tuesday; westerly winds.

For Southern California: Cloudy Tuesday.

ARIZONA FORECAST.

WASHINGTON, Nov. 8. — Forecast for Arizona: Unsettled and generally cloudy Tuesday and Wednesday; not much change in temperature.

YUMA (Ariz.) Nov. 8.—[Exclusive Dispatch from the U. S. Reclamation Service.] Gauge height Colorado River, 15.00 feet; discharge, 6000 second feet.

VITAL RECORD.

MARRIAGE LICENSES.

The following marriage licenses were issued yesterday. Name and age given.

BAKER—FISHER. Samuel Baker, 29; Rose Fisher, 23.

BERRYHILL—SWOPE. Roy L. Berryhill, 23; Mary J. Swope, 23.

BLISS—CROSBY. Theodore F. Bliss, 60; Bessie E. Crosby, 45.

CRIPE — LANCE. George E. Cripe, 23; Roberta N. Lance, 16.

CROW—ZOE. Russell C. Crow, 22; Elizabeth A. Zoe, 18.

DANIEL—ALLEN. Arthur T. Daniel, 25; Marion Allen, 20.

EUSTICE—KRULL. Richard Eustice, 66; Katherine Krull, 60.

GAYMON—BAKER. Alison H. Gaymon, 31; Grace S. Baker, 24.

HENRY—RICHARDSON. Ward J. Henry, 22; Helen F. Richardson, 19.

HUGHES — WATKINS. Pierce A. Hughes, 30; Ann Watkins, 28.

JOHNSON—OLIVER. Claude A. Johnson, 30; Birdie E. Oliver, 29.

KELLEY—THOMPSON. John D. Kelley, 28; Blanche V. Thompson, 22.

KERWICK—MANDEVILLE. Harold R. Kerwick, 28; Mary R. Mandeville, 30.

KEYSER—HEATH. Elmer B. Keyser, 24; Margaret A. Heath, 27.

KILTY—DINGMAN. John G. Kilty, 25; Hattie M. Dingman, 22.

KINGSBURY — SPEARING. George Kingsbury, 37; Clara Spearing, 33.

LA VOY—MORGAN. Fred E. La Voy, 21; Blanche M. Morgan, 18.

LOPEZ—ORONA. Pantalion Lopez, 22; Encarnacion Orona, 20.

MACDONALD—WAIT. John J. MacDonald, 28; Gene vieve Wait, 26.

MORA—VEGA. Encarnacion Mora, 20; Maggie Vega, 19.

NEWMAN—HIGGINS. Frank Newman, 25; Anna M. Higgins, 20.

PRIKETT—BAILEY. George G. Prikett, 30; Kate S. Bailey, 27.

REICHENBACH—STAPLES. John M. Reichenbach, 20; Sarah E. Staples, 20.

RUSSELL—WINDER. John F. Russell, 20; Lulu E. Winder, 22.

SMITH—COLLAR. Stanley S. Smith, 29; Margaret E. Collar, 19.

STEPHENS—HOLMES. Louis B. Stephens, 23; Vida H. Holmes, 21.

SUTHERIN — NEILSON. Donald D. Sutherin, 26; Mary C. Neilson, 22.

THOMAN—AIKEN. Charles A. Thoman, 40; Bessie Aiken, 27.

THOMSON—HOLLISTER. David Thomson, 33; Emily C. Hollister, 22.

Acute Articular Rheumatism
Relieved by Anti-Kamnia Tablets

The exact cause of rheumatism is unknown, though it is generally believed to be due to an excess of uric acid in the blood. It may be also said with equal truth that no remedy has been found which is a specific in all cases. In fact the literature of rheumatism shows that there are but few drugs which have not been given a trial. In the hands of one observer we find that a certain drug has been used with the utmost satisfaction; others have found the same remedy to be a great disappointment. All physicians however agree that every method of treatment is aided by the administration of some remedy to relieve the pain and quiet the nervous system and Dr. W. S. Schultz expresses the opinion of thousands of practitioners when he says that Anti-Kamnia Tablets should be given preference over all other remedies for the relief of the pain in all forms of rheumatism. These tablets can be purchased in any quantity. They are also unsurpassed in headaches, neuralgia and all pain. Ask for A-K Tablets.

For Your Health's Sake

CONTAINS no lard, no shortening, no molasses, little sugar, no coloring matter and two-thirds less yeast—the whole of the wheat, including the germ and bran, but less of the starchy part of the grain. Physicians recommend it in cases of stomach, bowel and kidney trouble.

Eat WHOLE WHEAT HEALTH BREAD

Made by the old sponge method.

Don't travel so fast—you've got eternity before you! Check up a little and live more normally and naturally.

You crowd yourself—you hurry and waste. You eat the same way. You have even caused the baker to crowd his bread and the result is about like yours—more fuss and fumes and fermentation but less efficiency.

Let's adopt saner methods, part of which is to make and

Eat WHOLE WHEAT HEALTH BREAD

Just as well do it now because if you don't your doctor will be ordering you to, anyway, first thing you know.

It is just as good for well people as for those who have been forced to it. It is the natural, nourishing whole substance, taste and life of the wheat berry. It has less of other ingredients because they are not needed. You will find healthfulness, taste and even appearance are all there in a high degree of perfection.

Eat WHOLE WHEAT HEALTH BREAD FOR YOUR HEALTH'S SAKE

Order from your grocer. If he hasn't it, telephone us. South 1400. Home 21352.

Pacific Baking Co.

Makers of KLEEN-MAID Bread HOLSUM Bread—Holsum Bran Bread—Holsum Cakes, etc.

Insist that all your breads, cakes, rolls, biscuits, etc., come from the model bakery

WHERE PURITY IS PARAMOUNT.

VITAL RECORD.

MARRIAGE LICENSES.

The following marriage licenses were issued yesterday. Name and age given.

WADDE—WILSON-VAN. Oliver R. Wadde, 24; Wilson-Van, 23.

WALLACE—ADDER. Harry A. Wallace, 25; N. Adder, 20.

WARREN — PARSONS. Samuel Warren, 25; Parsons, 23.

WEAVER—HILL. Cyrus R. Weaver, 31; Nell Hill, 19.

WESTERHOWEN—STONEHOUSE. Theodore Westerhowen, 73; Gertrude Stonehouse, 73.

BIRTHS.

Names, sex, place and date of birth.

ALLEN. Mr. and Mrs. Fred, Jr., 849 Seventh street, October 27.

ARMENTA. Mr. and Mrs. Frank M., 1010 Gertrude street, November 2.

BECHTEL. Mr. and Mrs. Irene G., 1227 Second street, November 2.

BEE. Mr. and Mrs. Horace G., 1220 Grand avenue, November 1.

BROWN. Mr. and Mrs. Frederick H., 1220 West Forty-fifth street, November 1.

BYRNE. Mr. and Mrs. John A., Sisters' Hospital, November 2.

CALINA. Mr. and Mrs. George, 1227 Hunter street, November 3.

COLE. Mr. and Mrs. Franklin F., Box 5, Cottage, November 6.

COOLING. Mr. and Mrs. P. A., Los Angeles Han Hospital, November 4.

COPPINGER. Mr. and Mrs. Edward J., Good Samaritan Hospital, November 2.

COX. Mr. and Mrs. Herman J., 1017 Maple Avenue 21, October 21.

CROWLEY. Mr. and Mrs. John G., 1227 South Pacific avenue, October 29.

DAVIS. Mr. and Mrs. Robert N., 1227 Lyman place, November 1.

ELDER. Mr. and Mrs. Thomas McL., 1227 North Figueroa street, October 30.

GARDNAC. Mr. and Mrs. Paul, 1227 Ninth place, November 5.

GERNERD. Mr. and Mrs. Vern, 1227 Lake No street, October 27.

GIVENS. Mr. and Mrs. William P., 1227 Forty-eighth street, October 29.

GJAKONOVICH. Mr. and Mrs. Ivan, 1227 Bronson street, November 4.

GLOVER. Mr. and Mrs. Jesse L., 1227 Alameda drive, November 3.

GOUDY. Mr. and Mrs. Hazzie G., 1227 North Kingsley drive, October 31.

GRAVINA. Mr. and Mrs. Mateo, 1227 East Twelfth street, October 29.

GRAY. Mr. and Mrs. Brice, Douglas Hospital, November 1.

GREENBERG. Mr. and Mrs. Harry, Good Samaritan Hospital, November 1.

GUGGENHEIM. Mr. and Mrs. Gustave, 1227 South Grandview street, October 31.

GUZZO. Mr. and Mrs. Rosario, 1227 Fourth street, October 12.

HARRIS. Mr. and Mrs. Roy, 1227 Maple, November 8.

HOLLEY. Mr. and Mrs. James L., 1227 Fremont street, November 6.

HOUGHTON. Mr. and Mrs. Reuben, 1227 Eleventh street, October 29.

JAMESON. Mr. and Mrs. Guy S., 1227 Warren street, November 1.

KING. Mr. and Mrs. Robert C., 1227 Baldwin street, November 2.

KNIGHT. Mr. and Mrs. Harry T., 1227 Maple avenue, November 7.

LARA. Mr. and Mrs. Lindsey, 1227 Twenty-fifth street, November 2.

LAYAHARA. Mr. and Mrs. S., 1227 Maple street, October 26.

LEE. Mr. and Mrs. Hibbard P., 1227 East Sixteenth street, November 1.

LOCKHEART. Mr. and Mrs. Robert, 1227 South Dacotah street, November 3.

MARAMOTO. Mr. and Mrs. T., 1227 Grand avenue, November 4.

MARTIN. Mr. and Mrs. M., 1227 Fifty-second street, November 2.

MARTINEZ. Mr. and Mrs. G., Douglas Cottage, November 7.

MATHEWS. Mr. and Mrs. Carlos, 1227 Olive street, November 6.

MITCHELL. Mr. and Mrs. Byrl L., 1227 Harvard boulevard, November 1.

MIYAMOTO. Mr. and Mrs. M., 1227 Maple boulevard, November 1.

MORANDAS. Mr. and Mrs. Arthur, 1227 Olive street, November 7.

MYERSCOUGH. Mr. and Mrs. Joseph, 1227 North Griffin avenue, November 4.

PAYNE. Mr. and Mrs. Albert C., Los Angeles Street Hospital, November 3.

REPOLA. Mr. and Mrs. Michael, 1227 Whitsett street, October 30.

ROTHWELL. Mr. and Mrs. Elmer, Douglas Hospital, November 2.

SANDSTROM. Mr. and Mrs. James J., 1227 Seventeenth street, November 7.

SHEA. Mr. and Mrs. Ralph, Douglas Hospital, November 7.

SHOUP. Mr. and Mrs. William S., 1227 Fifty-sixth street, November 6.

SPECTER. Mr. and Mrs. Harry, 1227 Hooper street, November 5.

STIMSON. Mr. and Mrs. Charles T., 1227 South Flower street, November 7.

STURGEON. Mr. and Mrs. Harry G., 1227 Bryan street, November 4.

THUNG. Mr. and Mrs. Tom, Douglas Hospital, November 4.

DIVORCE SUITS FILED.

BELLINA. Ida C. against Tony W.

BOLTON. Anna R. against John T.

CORSETTO. Harry N. against Bessie J.

HICKS. Minnie against Ray G.

KANN. Jessie B. against James H.

LEE. Sophronia I. against Albert.

MARTIN. William H. against Mary C.

ROBERTSON. Blanche I. against Albert.

THOMSON. Lillian K. against James.

THORNLEY. Arthur J. against Rose.

OFFICIAL DEATH LIST.

Name and place of death—

BAY, Henry. Los Angeles.

COOT, Edith M., Los Angeles.

DARLY, Amy. Los Angeles.

FOSTER, Abbie A. Los Angeles.

GUFFLE, Clarice. Los Angeles.

McGINNIS, Wiley. Los Angeles.

MIDKELL, Thomas J. Los Angeles.

MOELLER, Matilde. Los Angeles.

NEWHART, Harriet. Los Angeles.

PEARSON, Paul. Los Angeles.

PLUMBRIDGE, Joseph. Los Angeles.

POLK, Charles C. Los Angeles.

PRESTON, Lorenzo T. Los Angeles.

REYES, Magdalena C. Los Angeles.

SPENCER, Charles S. Los Angeles.

TRAPNELL, Fred. Los Angeles.

WEBER, Mary. Los Angeles.

WREEN, Martha L. Los Angeles.

DEATHS.
With Funeral Announcements.

ALDRICH. Alfred M. Aldrich. Funeral today at 2 p.m. from the chapel of Gardner & Company, No. 327 East Second street.

ATCHINSON. Los Angeles, November 6, Alchison. Remains at Paris, Canada.

BALSER. The funeral of Mrs. Mary Balser will be held at the chapel of Pierce Bros. this afternoon at 2:30 o'clock.

BARKER. November 7, at his home, 1227 Tenth street, W. S. Barker, native of Keene, N. H.; for many years a resident of Iowa; resided seven years in California. Funeral from residence Tuesday, November 9, at 10, 2:30 p.m. Interment, Evergreen.

BOYD. The funeral services of the late Mrs. Boyd will be held from the chapel of Pierce Bros. Co., No. 510 South Flower street, today (Tuesday) at 3 p.m.

CALDWELL. In San Francisco, November 6, Mrs. R. Caldwell, aged 50 years. Funeral from the chapel of Pierce Bros., No. 810 South Flower street, today at 2 p.m.

HUTCHINSON. November 7, John Hutchinson, beloved husband of Anna R. Hutchinson, at the Young Apartments in the 30th year of his years. Remains at the chapel of Gardner & Company, No. 1237 South Flower street, where funeral services will be held at 2 p.m. today. Interment, Evergreen Cemetery.

McGINNIS. At No. 3517 Gardena avenue, November 7, 1915, Wiley McGinnis, aged 70 years. Funeral service at chapel of Pierce Bros., Tuesday, 2 p.m. Private interment, Rosedale Cemetery. Crane, funeral director.

MOELLER. The funeral of Mrs. Matilde Moeller will be held at the chapel of Pierce Bros., Wednesday, 1:30 p.m.

PETERSON. In this city, November 7, Peter Peterson, aged 63 years. Funeral from the chapel of Pierce Bros., No. 510 South Flower street, today at 1 p.m.

POLK. At his residence, No. 639 Harvard boulevard, November 6, Charles C. Polk, 59th year of his age. Funeral services in Richmond Church, today at 11 a.m. Tuesday, November 9.

PRESTON. At No. 1227 West Ninth street, Lorenzo T. Preston, aged 70 years. Funeral service from the chapel of Pierce Bros. Co., No. 510 South Flower street, Wednesday, November 10, at 2 p.m. Friends invited. E. H. Crandall, funeral director.

REYES. November 6, Magdalena C. Reyes, beloved wife of Frank Reyes, aged 36 years. Funeral today at 1:30 p.m. from the chapel of Cunningham & O'Connor, Grand avenue and Church, 2 p.m. Interment, Calvary Cemetery.

ROCKWELL. At Glendale, November 6, Mrs. Rockwell, aged 83 years. Funeral from the chapel of Pierce Bros., No. 810 South Flower street, Tuesday, November 9, at 10 a.m.

RODRIGUEZ. November 7, Valentina Rodriguez, at Remains at parlors of Stevens & Turner, Pasadena.

SCHMITZ. At Alhambra, November 7, Mrs. Schmitz, father of Mrs. F. Schmitz, aged 83 years, native of North Stoneman avenue, son of Germany. Body will lie in state at parlors of Stevens & Turner, Pasadena, from 12 m. to 2 p.m.

WALKER. Funeral services for the late Mrs. Walker will be held at the chapel of Pierce Bros. & Co. today at 2:30 o'clock.

WELSHANS. At No. 1227 West Ninth street, Esther E. Welshans, beloved wife of William J. Welshans of Ione, Cal., daughter of O. H. Pratt of Kansas and sister of Mrs. Frank and George A. Collins of Los Angeles. Funeral private from the residence, Tuesday, November 10, at 11 a.m. Interment, Evergreen Cemetery, Pasadena. Crane, funeral director.

WREEN. November 7, Martha Ann Wreen, beloved wife of John Wreen, aged 67 years. Forty-first drive. Services private.

ROSEDALE CEMETERY
Choice FAMILY LOTS and GRAVES for sale in this beautiful and centrally located
ENDOWED MEMORIAL

Ever-advancing Southern Metropolis. *Pictorial City Sheet (II.)* California and the Coast—10 Pages

The Los Angeles Times

XXXIVTH YEAR. TUESDAY, NOVEMBER 9, 1915.—EDITORIAL SECTION. POPULATION { By the Federal Census (1910)—319,198 By the City Directory (1915)—392,817

Against Liability.

INSURANCE ON GUESTS IN DEATH-TRAP HOTEL.

Indemnity Policy Issued to Landlady Charged with Arson Attempt.

Writer of Verses and Epigrams of Sentiment, Alleged Author of Horrifying Scheme, is Believed Mentally Deranged and User of Drugs—Purchase and Disposal of Distillate in Building Traced.

MRS. HARRIET A. CANFIELD, sentimental poetess and writer of epigrams of love, is suspected by the police of having contemplated a crime of horrifying ingenuity in her alleged attempt to destroy her apartment hotel, No. 840 South Flower street, late Sunday night, after all the roomers had retired. She is now in the City Jail, charged with attempted arson.

A $10,000 insurance policy, protecting against liability for death or accident to her guests, was issued to her Saturday. She applied for this policy, effective from that date. Sunday police and firemen found ninety-five gallons of distillate, a most inflammable liquid, stored in the upper floor of the building, together with ten gallons of gasoline.

Transactions about this policy were related last night by J. Leroy Hole, a well-known insurance broker, at his home in Bellflower. The policy, he made out, was left in his hands as he was to have delivered it yesterday morning to Mrs. Canfield. When informed of her arrest he turned it back to the original agents and it was cancelled.

"This hotel is costing me a whole lot of money," said Mrs. Canfield last Monday, when Mr. Hole called upon her in a private hospital. "I do not want life insurance; I don't need it," she said. "But I want something to protect me in case my guests should meet with accident and die."

Mrs. Canfield on my list as a prospect for life insurance for some time," said Mr. Hole. "Last Thursday morning I was in the vicinity and dropped in on her. She asked me to look up liability insurance for her. This was out of my line, but I told her I would take care of it and went to Aronson & Gale and got the rates.

"I called on her the following day, and gave her the rates and explained that the policy was for $5000 in case of an accident and $10,000 in case of a death.

INTEREST IN ELEVATORS.

"Does that protect me for elevator accidents?" she asked. I looked this up and found that to include elevator accidents the rate would be four times as great. 'Oh! My elevators are safe enough, I guess," she answered.

"I then told her she would save money by getting a policy for three years, as this would be given on a much lower rate, but she thought one year would be enough.

"She signed the application Friday, and the agreement the policy was to take effect that day. She asked for a few days to make the payment and I granted her.

"Saturday morning I got the policy from Aronson & Gale and telephoned to the apartments. The girl who answered told me Mrs. Canfield was ill and lying down, and I told her I would deliver the policy Monday morning. Then yesterday morning I read in The Times of the arrest of Mrs. Canfield, and still having the policy, I returned it to Aronson & Gale. It was from the Fidelity and Deposit Company of Maryland.

"At no time in my dealings with Mrs. Canfield was there anything that would arouse suspicions against her of any sort. Several months ago, while looking up another client, I noticed in the city directory the name of Mrs. Harriet Canfield as proprietor of the Canfield Hotel, and jotted it down as a prospect for life insurance.'

SANITY QUESTIONED.

The late developments yesterday convinced the police they are dealing with an unbalanced woman, if not a maniac. Her sanity has never been officially questioned. In the records of the juvenile department, she is branded a user of drugs. Many roomers in the Canfield Hotel have gone to the police with strange stories of her acts.

They tell of times when she ran through the corridors of the hotel late at night, scantily clad and screaming someone was attempting to take her life. Again she was found standing in the rain outside the hotel, protected only by her nightrobe, shouting so she alarmed the neighborhood, and when the lodgers came to her protection, she is alleged to have exposed her legs, and delivered a long description of her suffering from various ailments. Her dealings with her tenants are described as having been unusually stormy, and she had been accused of having a mania for money.

Today she will be arraigned before Justice Hanby on a complaint issued yesterday by the District Attorney's office, formally charging her with attempted arson. An effort will be made by her attorney, it is understood, to have her placed in the psychopathic ward of the County Hospital, until the time of her preliminary examination, at least.

Yesterday she lay in bed in a cell in the women's ward in the City Jail, alert, grim and cautious, having repeated conferences with her attorney, but close-mouthed regarding either the present or the past.

POETRY HER HOBBY.

Her delight is to talk of poetry, which she will quote to the end of all patience. It is her own poetry she quotes, rambling sentences of sentimentalism. Particularly she repeats verses eulogizing motherhood and the word "mother." And she has composed a grist of epigrams, all of the same subject, which she has compiled in book form and hopes to have issued by a local publisher. Her sentimentalism is almost a rapture, and she wishes to impress on the hearer that she loves mankind, and would do no person wrong. But no mention

(Continued on Third Page.)

Accused of Amazing Incendiary Plot.

Mrs. Harriet A. Canfield,

Arrested Sunday night in connection with an alleged attempt to destroy the Canfield apartments, in which fifty persons were sleeping. Sketched by a Times staff artist in Mrs. Canfield's cell in the City Jail yesterday.

Impressive.

NEW PLEDGE TO SPREAD GOSPEL IN ALL LANDS.

Daughters of three distinguished bishops,

Here with their fathers for the national religious gatherings of the Methodist Episcopal Church. From left to right they are Miss Ethel Luccock, daughter of Bishop Napthali Luccock of Helena, Mont.; Miss Allie Gayle Quayle, daughter of Bishop William A. Quayle, St. Paul; Miss Marion Moore, daughter of Bishop David Hastings Moore, Athens, O. The young ladies are honored guests of Los Angeles society.

SELDOM in the history of the First Methodist Church have laymen taken part in more impressive services than were held yesterday afternoon during a reception to student volunteers, given by the General Committee of Foreign Mission of the Methodist Episcopal Church. Men and women of the audience—many with tears of joy in their eyes—lined the chancel rail and pledged themselves to give for the spreading of the gospel in foreign missionary fields.

While a dozen young men and women, students at the University of Southern California, offered brief prayers from the pulpit, parents in the audience came forward, knelt at the rail and promised that their children should be encouraged to take up the work among the heathen. Many who were childless joined the throng and each promised to contribute to the education and support of a native missionary.

A reception is tendered annually by the General Committee to student volunteers of the city, in which the annual meeting is held. There are several thousand volunteer students attending about 450 universities and colleges throughout the country.

Yesterday's session of the committee was busy. Commencing at 10 o'clock with a business session, services were held throughout the day. Last night mass meetings were held in the principal Methodist churches here and in Pasadena, Hollywood and Long Beach. Visiting bishops, members of the General Committee, addressed large audiences at each meeting.

PEACE THANKSGIVING.

Bishop Berry presided at the morning session, at which were submitted various reports. Appropriations for work in foreign fields were made and several resolutions presented. Among the latter was one to set a date to be observed as "self-denial" week throughout the nation, as an expression of thanksgiving that this country has been spared in the world turmoil. A special committee was appointed to work out details of the plan and submit them to the board for action tomorrow.

The appropriations slightly exceed those of last year. Southern Asia, including India and the Philippine Islands, received $261,892; Eastern Asia, including China and Japan, $267,556; Africa, $55,269; Europe, $174,339, and

(Continued on Ninth Page.)

The Dynamite Trial.

SCHMIDT JURY IS COMPLETED.

Twelve Men are Sworn; Now Seek One Alternate.

Defense Checkmated; State Bar Admits Noel.

Evidence to Begin Probably Thursday Morning.

The twelfth juror in the trial of M. A. Schmidt, charged with the murder of Charles A. Haggerty, one of the twenty victims in the dynamiting of the original Times Building, was sworn to try the case at 3:20 o'clock yesterday afternoon.

The twelve men who will sit as jurors are:

Edwin H. Miller, apartment-house proprietor, aged 66, Redondo.

W. W. Imbler, street railway conductor, No. 921 East Twentieth street, aged 43.

George D. Louden, building contractor, No. 1966 Arapahoe street, aged 54.

E. W. Lawrence, lemon grower, Puente, aged 38.

Joseph E. Moore, teamster, Bell, aged 43.

W. J. Hawkins, laborer, Azusa, aged 53.

C. D. Daniels, fruit grower, Lancaster, aged 45.

Sanford Woodbury, retired, No. 399 South Los Robles avenue, Pasadena, aged 58.

J. B. Hunter, carpenter, Whittier, aged 43.

Frank D. Pease, formerly a merchant, Alhambra, aged 48.

H. H. Haywood, groceryman, Pasadena, aged 56.

Charles J. West, farmer, Artesia, aged 64.

Judge Willis decided that there shall be one alternate juror to sit through the case, because of its unusual length, so that he may take the place of any other juror who might become ill or incapacitated. The major portion of yesterday afternoon was taken up with the attempts to qualify this alternate juror, but at the close of court last evening the panel present had been exhausted and the place was still unfilled.

The State has one peremptory challenge and the defense two in the selection of this alternate juror. So far all of the men examined have been excused for cause, so that none of these peremptory challenges have been used.

ATTORNEY NOEL ADMITTED.

The trial yesterday proceeded without the presence of either Dist.-Atty. Woolwine or Special Counsel Noel. In view of the contention raised by the defense counsel last week that Counsel Noel was disqualified to act as associate counsel in the prosecution, and its appeal to the court for a decision on the various points raised—which matter is now held under consideration by Judge Willis—Messrs. Woolwine and Noel went to Sacramento Saturday night, and yesterday presented the application of Mr. Noel to be admitted to practice in the courts of California. This was made before the Court of Appeal, and Mr. Noel was admitted. It is probable that he will resume his labors in the trial this morning.

When court convened yesterday morning there was one place yet vacant in the list of the twelve jurymen. Charles J. West, a farmer of Artesia, who has lived in Los Angeles county for twelve years, qualified over the challenge of the defense and was sworn.

The talesmen examined and excused during the day included Fred Bluemle, No. 4512 Budlong avenue; George E. Caldwell, No. 2423 Romeo street; J. A. Euber, Los Angeles; Clinton Johnson, No. 1812 Lenox avenue; F. C. Harvey, Rivera, upon whom the defense used its last peremptory chal-

(Continued on Tenth Page.)

CITY DAY AT EXHIBIT.

Many Invited to See New Industries Display at Chamber of Commerce. Organ Recital.

Today is Los Angeles City Day at the new industries exhibit in the Chamber of Commerce Building. Invitations to attend have been extended the Mayor, members of the City Council and other city officials and employees, as well as members of the Los Angeles County Pioneers' Association and Native Sons and Daughters.

Beginning today, Prof. Arthur Blakeley, through the courtesy of the California Organ Company of Van Nuys, will give three concerts daily on the big pipe organ. The hours for the concerts are 10 to 10:30 a.m., 12:30 to 1:30 p.m., and 4 to 5 p.m. The exhibit itself will be open from 9 a.m. to 6 p.m. daily the remainder of the week.

Increased crowds yesterday showed the interest the exhibit has incited in all walks of life. There were also many reports of the beneficial results of the home products exhibits in store windows.

Tomorrow will be Los Angeles County Day at the exhibit, while Thursday will be National and State Day, Friday, Business Men's Day and Saturday, High School and College Day.

Citrus.

FRUIT STANDARD IS UNCHANGED.

SIGNIFICANCE OF DECISION IS TOLD BY EXCHANGE.

Sweated Oranges Must Meet Eight-to-one Test as Heretofore, Though Green, Unsweated Goods may be Sold, According to Definition of Term "Adulteration."

"It simply means that fruit that is sweated must contain not less than eight parts of soluble solids to one part of acid," said General Manager Powell of the California Fruit Growers' Exchange yesterday, regarding the decision of the Bureau of Chemistry, Department of Agriculture, redefining the use of the term "adulteration" in connection with citrus fruits.

"The regulations concerning our Sunkist and Red Ball brands," said a notice which the exchange mailed yesterday to shippers and agents, "prohibit the packing under these labels of any fruit that does not reach the eight-to-one test. This will be rigidly adhered to, our agents can assure their trade; and we wish they would notify all of them that they can depend upon Sunkist being a standard of quality in this, as well as in all other respects.

"As heretofore advised you," the notice continues, "the department has

(Continued on Second Page.)

For Value Received.

CENSOR BOARD UNDER FIRE.

Secretary's Resignation is Now Handed In.

President Tugwell is Also Ordered to Quit.

Charges of Graft Supported by Affidavits.

Charges of graft filed against A. P. Tugwell, president of the Board of Motion Picture Censors yesterday, resulted in a demand for his immediate resignation yesterday and E. T. Jorgensen, secretary of the board, handed in his resignation when an affidavit was filed that he had accepted money from J. A. Quinn, a motion picture exhibitor. Secretary Jorgensen informed Acting Mayor Betkouski and members of the Council that the payment of $75 in question had been made for press agent work for Mr. Quinn, but that inasmuch as Mr. Quinn had asserted that he intended that the payment should be to induce Mr. Jorgensen to change his vote in the matter of issuing a permit to exhibit a certain picture, his resignation would come immediately. President Tugwell refused the demand of Mr. Betkouski for his resignation and was informed that unless he resigns before the Council meets today his removal will be effected immediately.

In all there are about ten affidavits against Mr. Tugwell which charge him with demanding and receiving special rates and favors from film distributing exchanges because of his influence on the Board of Censors. These affidavits were placed in the hands of President Betkouski, acting Mayor, and Councilwoman Lindsey, and President Tugwell and Secretary Jorgensen were asked to meet Mr. Betkouski and other members of the Council yesterday afternoon. Mr. Jorgensen issued a statement accompanying his resignation in which he said he received checks aggregating $75 last March from Mr. Quinn and that the money was payment for services in writing press material for use in papers other than the one on which Mr. Jorgensen is employed. Mr. Tugwell flatly refused to resign yesterday and demanded to see the affidavits. He was told to make up his mind before 9 o'clock this morning.

SPECIFIC CHARGES.

The specific charges against Mr. Tugwell are that he has solicited and received special favors from the va-

(Continued on Second Page.)

N. B. Blackstone Co.

318-320-322 South Broadway

Second Floor Special for Today

Waists $2.95

—Duplicates of which have sold in the past few weeks for $5.00, $6.50 and $7.50

Not a thing the matter with the Waists, just broken lines and one or two of a kind that we are desirous of selling in a hurry.

—Silk and Wash Waists of beautiful quality and charming style.

—Crepe de Chines, Satins and Chiffons as well as dainty voiles and batistes.

—Some of the prettiest Waists shown this season at less than Half Price.

Wonderful Bargains in Leather Goods

Leather Bags Half Price

$1.25 to $15.00 Values, NOW 65c to $7.50

Our needing the room for Holiday merchandise, creates your opportunity to secure a beautiful Leather Hand Bag for just one-half its regular price. All odd Bags, broken assortments and accumulations offered Today at half marked price. Beautiful leathers and a rare assortment of styles. Prices as low as 65c and as high as $7.50. Were twice as much.

Main Floor.

$5.50 Axminster Rugs $3.75

One Day Only—Today

—These handsome, high-grade Axminster Rugs, that sell regularly at $5.50, go at $3.75.

—Size 36x72—Patterns embodying all the richness of color found in Oriental Rugs.

—Quite luxurious Rugs of REAL quality at the Bargain Price of $3.75.

Fourth Floor.

In the High Schools.

CLUBWOMEN OPPOSING MILITARY TRAINING.

LED by the club president, Mrs. Seward A. Simons, the directorates of the Friday Morning Club, as well as representative members of the Parent-Teacher Association, the District Federation of Women's Clubs, and other like organizations, attended last night's meeting of the Board of Education prepared to combat vigorously any attempt to adopt the resolution presented last week by Maj. Copp relative to a compulsory military training system in the high schools.

Because Maj. Copp had been absent from the meeting of the Teachers and Schools Committee last Friday, Mrs. Waters, chairman, requested the matter be postponed, as her committee was not ready to make a report to the board. The resolution will be argued by the committee now considering it next Friday afternoon at 1:30 o'clock in the board rooms. The clubwomen present last night were invited to attend this meeting to advance their arguments.

Mrs. Simons stated last night she is emphatically against making the school children into a militaristic machine, giving as her reasons that it is undemocratic, useless and futile.

On the other hand, a communication was received from F. J. Zeehandelaar, secretary of the Merchants' and Manufacturers' Association, expressing the hearty indorsement of the direcorate of that powerful organization for Maj. Copp's resolution. An exciting time is promised for Friday's meeting. Mrs. Waters, the chairman, has gone on record as against the resolution. Maj. Copp and ex-Judge York, the other members of the committee, favor it. Superintendent of Schools Francis dislikes the compulsory clause, but as he will be in San Diego when the argument comes up Mrs. Waters will not have his assistance. However, the club women promised last night to be on hand in force.

President Bordwell of the board announced he had received offers from local brokers pertaining to the sale of the remaining $800,000 worth of elementary school bonds of 1914, with a promise of immediate sale for half this amount. He was unanimously given power to act for the board and expects to immediately complete negotiations with the bonding houses.

Members of the board were inclined to believe last night that no trouble will be experienced in selling any municipal bonds in the future, as they have been assured by business houses that the long held back cash of the East and Middle West is at last seeking investment. As Los Angeles bonds are considered an excellent investment throughout the country, they are expected to go fast.

The resignation of Fred S. Thomas as foreman of the supply department of the board was tendered and accepted. No successor has been appointed.

Citizens from Sierra Park appeared to threaten legal action if steps are not taken at once to alleviate the danger to the fifty children of that locality who have to cross four railroad tracks and two boulevards to attend the nearest school in Bairdstown. They demand either a separate school for their children or a foot bridge across the dangerous points. The board decided to build the bridge.

Kranich & Bach

Small Grand Pianos

Especially designed for the apartment, the bungalow and the drawing-room of the modern home. The Kranich & Bach small grand possesses all the power and beauty of tone that heretofore was thought possible in only the larger upright and grand pianos.

All Kranich & Bach Grand Pianos are equipped with the exclusive and most ingenious device of modern piano construction—the Isotonic Pedal. By the use of this pedal a tone can be diminished gradually to the softest pianissimo and yet at the same time there is preserved the natural tone of three strings. The Isotonic Pedal is only one of many patented improvements. The superiority of the Kranich & Bach Piano is easily demonstrated. Will you investigate?

Small Grands $750 Up

Beautiful new designs in a variety of woods and finishes now on display.

Your used piano accepted in part payment.

Convenient Terms Arranged

Catalog on Request.

Sold exclusively by this company

FRANK J. HART

President

Southern California Music Co

332-34 SOUTH BROADWAY, LOS ANGELES

Branches: Pasadena, Riverside, San Diego.

Unbounded.

EAST ENTHUSES OVER THE FAIR.

A Far Brighter Year than this is Foreseen.

Prosperity Provides Many for Vacation.

With Europe Closed Throngs will Come Here.

"There is unbounded enthusiasm in the East over the proposition to keep the San Diego exposition open another year," said General Passenger Agent Peck of the Salt Lake, yesterday, on his return from a six weeks' tour of the more important cities of the country.

"Because of the upward tendency of business," he continued, "there will really be more people to travel the coming year than this year. On all hands I heard people say that they were coming to California to see the exposition. They are the people that didn't see the expositions this year because of the business depression or the general scramble for war orders.

"Everywhere in the East business is now booming, while in the war order belt the plants are working day and night. You can see this return of prosperity in the crowds in the dry goods stores. I was in many stores from New York to Kansas City and every one of them was crowded.

"Inquiries among merchants also brought forth the uniform reply that things were looking up. Among the freight traffic men the report is of a more general disposition than for some years past to buy in anticipation of a rising demand for goods.

"Personally, I firmly believe that the San Diego exposition will be a howling success. The people are coming here this winter and all through next year, for the reason that they have the money to travel, and can't go to Europe. Southern California has started a good thing in this project of continuing the Panama-California Exposition."

Additional subscriptions reported yesterday by the San Diego Exposition Committee raised the total of contributions to $117,004.50, of which $74,754.50 is to the cash fund and $42,240 to the guarantee fund.

A meeting of the committee to discuss further details of the campaign, which will be brought to a close Saturday, will be held at the Chamber of Commerce at noon today. Reports on a number of prospective large subscriptions will be made at that time.

Stating that he had been overlooked in the canvass, P. H. Tracey telephoned in a subscription of $100 to the guarantee fund yesterday. He explained that, though he had no business interests that will benefit from the exposition, he did not wish to be left out on a proposition of such great public benefit.

Another subscription of $100 to the guarantee fund was received from J. B. Alexander, manager of the Sprecklels Brothers Commercial Company. In making this subscription, Mr. Alexander stated that the $25 shown in the committee's reports as from the Commercial Company should be credited to the Sprecklels warehouses, the company itself having given many thousands of dollars to the San Diego fund through its head offices in that city.

Following are the additional subscriptions reported yesterday:

	Cash.	Guarantee.
P. H. Tracey	.....	$100.00
J. B. Alexander	.....	100.00
Wally's Theater	$ 50.00	.....
Miller's Theater	25.00	.....
D. R. Edwards	5.00	.....
E. Simon	5.00	.....
Jos Rittigstein	5.00	.....
Verdi Gem Co.	5.00	.....
Clark, diamond merchant	5.00	.....
O. L. Woerker	5.00	.....
Dawes Optical Co.	5.00	.....
J. C. Bartlett, Venice	1.00	.....
Christ Church congregation	20.00	.....
San Francisco & Portland Steamship Co.	150.00	150.00

LIMIT LAND CONTESTS.

Interior Department Issues Edict that Frivolous Cases Will Not Hereafter be Permitted.

The Interior Department, through Assistant Secretary Sweeney, has established the principle of law relating before the local Land Office that hereafter frivolous contests will not be allowed or countenanced by the General Land Office.

It is ruled that if a contestant files a claim against an entry made either under the homestead or the desert land laws he must present his evidence and fight his case in regular order; that he cannot allow the contest to die and then institute a second action against the same land and same entryman, on the same grounds that he alleged in his initial contest.

This will put an end to a great deal of expensive and useless litigation.

Register Roche and Receiver Mitchell received yesterday an opinion that dismisses the contest against 240 acres of land near Palmdale entered by Olive Keyes, whose right was being contested by Edward A. Neiber, and the Keyes entry remains intact. The decision comes after Mrs. Keyes had appealed from the judgment of the Local Land officers allowing Neiber to file a second contest when he had failed to prosecute the first.

MAN AND GOLD GONE.

Police Asked to Find Russian with Two Thousand Dollars and no Knowledge of English.

Ivan Antuchoff, a Russian unable to speak English, and carrying $2000 in gold on his person, has disappeared, and the Russian colony has appealed to the police to investigate his whereabouts. Siff Kaimukoff, No. 153 South Clarence street, made the report to the police yesterday.

"My friend could not speak a word of English," he said, "and he didn't know his way around the city. Last Saturday he walked away, and nothing has been heard from him since. He intended to make his home here and was looking around for some business in which he could invest. I believe he has met with foul play."

The police have notified the authorities in all beach towns to be on the alert for Antuchoff.

UNDELIVERED TELEGRAMS.

There are telegrams at the Western Union office for O. Albertson, W. R. Alcorn, Mrs. John A. Byer, W. M. Clark, T. C. Ericson, M. H. Harrington, Otto Hink, Miss Pearl Keys, Mrs. James E. Lord, O. S. Mathews, Ernest Morris, Abbie Newman, Miss M. W. Pope, R. D. Taylor, George W. Webb, Miss K. Wilson and L. E. Wilcox; at the Postal for Timken Roller Bearing Company, Mrs. Idolyn Melville, L. Draga Alexe, Mrs. Nora A. James, Louis F. Brayton, Robert B. Haines, Fredk E. Treble, Joe Fordyce, H. D. Eversoll and cable for Welpert.

OFF THE BREATH TRAIL.

Winery Man "Blind Pigger" Pleads Guilty and Good Citizens Need Not Testify.

The reputations for sobriety of numerous Lankershim citizens were saved yesterday when Harry Berchold, owner of the Toluca Winery, appeared before Justice E. W. Hart at San Dimas and pleaded "guilty" to the charge of maintaining a "blind pig" on his property. This made it unnecessary to call any witnesses whose names appeared as creditors on the captured liquor account book of the defendant.

Capt. Hunter offered the beer, whisky and other liquors in evidence, and Justice Hart fined Berchold $400 and gave him in addition, a sentence of six months imprisonment, which was suspended pending future behavior. The winery man was apprehended through the fact that Lankershim women discovered the breaths of their husbands were heavy with the odor of liquor even at prayer meetings.

Deficit.

MARS CUTS HOLE IN OUR PURSE.

CUSTOMS RECEIPTS FALLING LOWER THAN EVER.

Now but Four Countries on Our Export List and Imports from Nations at War Microscopic in Comparison with Past—Mexico Tops Both Trade Columns.

The report of the Collector of Customs for October shows Mexico leading all other nations in the amount of imports with the grand total of $189,600. She is also at the head of the column of exports with $103,702. There are but three other countries in the export column—Canada with $7151, Guatemala with $625 and Peru with $4200.

Coming next to Mexico in imports are Japan with $62,670; China, $43,840; Canada, $30,219, and Brazil, $11,732. The imports from France, Germany, Italy, England, Scotland and Ireland, nations engaged in the war, are negligible. The total amount of imports were $374,123; of exports, $116,676—a further reduction from last month.

The total collections for October were $30,875.50, of which Los Angeles furnished $28,567.15; San Diego, $4,877.67; Calexico, $277.49; Tia Juana, $121.49; Tecate, $29.50; Andrade, $2.21. Of the imports, Los Angeles furnished $207,211; of the exports, $59,097. Calexico led the other points in the district with imports of $137,971 and exports of $26,693.

The principal imported articles were as follows: Cattle, coffee, cotton unmanufactured, hides, tea, lumber, seeds, fish and fish products, leather, nut oil, cocoanut oil. The amount free of duty was $235,357; dutiable, $58,776.

Principal imports from various countries: France, cheese, bulbs and silk wearing apparel; Germany, gloves; Italy, precious stones; United Kingdom, cotton manufactures, linen fabrics and carpets; Canada, art works, household effects, cleaned rice and flour; Mexico, cattle, unmanufactured cotton, fish, hides and leather; China, tea and nut oil; Japan, tea, lumber, cotton manufactured, peanuts and sake.

The principal exports were agricultural implements, hogs, wheat flour, cotton goods, cartridges, bags, men's shoes, milk, gasoline, stationery, soap, malt liquors, sugar, manufactures of tin, lumber, oranges and harness.

The shipments through the Panama Canal to the Atlantic ports aggregated in value $469,284, divided as follows: Boston, $15,401; Charleston, $74,620; New York, $348,963; Norfolk, $50,400.

Just what effect the war has had on the imports and exports at the local port is indicated in the following table for October, 1913, when the trouble had just broken out, and the same month of 1915, when the war was at its height:

IMPORTS.

Country—	1913.	1915.
Austria	$ 5,611	.....
Belgium	6,698	.....
France	23,170	$ 1,173
Germany	44,178	2,652
Italy	9,544	1,461
England	13,063	2,908
Scotland	5,520	691
Ireland	3,268	404
Canada	8,574	30,219
Mexico	90,353	189,600
China	7,878	43,840
Japan	27,677	62,870

EXPORTS.

Country—	1913.	1915.
Canada	$ 6,498	$ 7,151
Guatemala	.....	625
Mexico	111,053	103,702
Peru	.....	4,200
Germany	7,040	.....
Netherlands	6,428	.....
Denmark	2,632	.....
France	18,658	.....
England	300	.....
Scotland	1,023	.....
New Zealand	205	.....
Alaska	32,500	.....

RECALLS GRAFT CASES.

Man Once Convicted as Bunco Worker is Sought on a Charge of Battery.

J. P. Burns, notorious through his conviction as a bunco man at the time of the Lee Rial graft cases, is wanted by the police on a charge of battery. A complaint was issued yesterday by Assistant City Prosecutor Morton.

The complaining witness is W. F. Mills, chauffeur of a stage running between San Fernando and the city. It is alleged Burns was a passenger in the stage several weeks ago and had his dog with him. While Burns was shopping in a country store on the road to his ranch near Van Nuys, the dog disappeared.

Burns, the complaint recites, accused Mills of being responsible for the dog's departure. Disputes and quarrels followed, resulting in a meeting yesterday in a garage at Roscoe. Mills charges Burns struck him.

A Perfect Complexion

Gives that delicately clear and refined complexion which every woman desires. Keeps away skin troubles.

Gouraud's Oriental Cream

We will send a complexion chamois and book of Powder leaves for 15c. to cover cost of mailing & wrapping.

At Druggists and Department Stores

FERD. T. HOPKINS & SON
37 Great Jones St. New York City.

Fruit Standard.

(Continued from First Page.)

stated that food inspection decision No. 138 is still in effect. This decision, in brief, stated that immature oranges that were sweated would be considered adulterated, as inferiority was concealed. It was under this decision that the fruit was seized in Chicago in 1912. After this condemnation a request was made to the department to define maturity or immaturity.

"After considerable investigation the department suggested that California oranges would be considered immature if they did not reach the standard of the eight-to-one test. On this basis, oranges that did analyze eight to one would be considered mature, and if mature oranges are sweated, no inferiority is concealed, as they are not inferior. Consequently, there is no change in the situation that fruit that reaches the eight-to-one test may be sweated, and that sweated fruit that is immature, i. e., below eight to one, is adulterated, and hence subject to seizure.

"The only thing that might be considered new in the situation is the information that the growers around Sacramento have from their representative in Washington that oranges that are not sweated will not be interfered with, even though they do not analyze up to the eight-to-one standard; in other words, that green, unsweated oranges may be sold as such, the same as if you sold wooden nutmegs or gold bricks with the purchaser knowing what he was buying. This may lead some shippers to send out green fruit before it reaches the eight-to-one standard, but we do not believe, where there is the desire, that there will be much of this kind of a merchantable color.

"The trade papers report that the government men are investigating the billing instructions of cars of immature grapefruit shipped from Florida, evidently with the idea that green fruits in cars billed vents closed, when there is no danger of freezing, would be considered sweated. The government men have also been securing samples of fruits from the jobbers in Chicago on arrival of cars, and later calling for the same brands, to see if the fruit has been sweated after unloading.

"Our information from Tulare county is that the shippers will undoubtedly continue the organization formed last year, which made the eight-to-one test a standard of the industry there, and that a general meeting of growers has been called for this week to reaffirm their stand that no fruit should be shipped until it reaches the eight-to-one test."

WHOSE ROAD COST?

Supervisors Seek to Learn what State Should Pay for Improvement of Highway Link.

What the State should pay for improvements to a county road, if that road is to be taken over as a link of a State highway and supervised by the State Highway Commission, is the question the Board of Supervisors will try to have answered in connection with the proposed change of management for the Whittier road.

Supervisor Norton expressed the opinion that where a road has been paved or otherwise improved at heavy expense, the State, from its good road funds, should reimburse the county which has expended the money, at least for part of the total sum.

The Whittier road is about ten miles long and the State Highway Commission has asked that it be considered a part of the State highway system. Under the new State act, the State will be expected to maintain this portion of the county highway system without assistance from the county.

Supervisor Pridham was appointed a committee of one to definitely determine all facts regarding the matter and report next wek, particularly as to the phase of maintenance with State funds.

Under Fire.

(Continued from First Page.)

rious film exchanges in the way of special rates for films which are exhibited at Mr. Tugwell's motion picture theater in Central avenue, and that he has collected $2 a week from each of about forty film exchanges for collecting the films to be viewed by the Board of Censors and delivering them to the board's exhibition-rooms. Formerly, the affidavits say, the films were collected by a boy who was paid $2 a week for the service. This messenger became ill and Mr. Tugwell went around with his automobile and collected the rolls each week. Then, when the messenger recovered and resumed collecting them, the affidavits state that Mr. Tugwell informed the film exchange managers that the Board of Censors would not have the messenger around its offices, and Mr. Tugwell continued to drive around in his automobile and collect the films with his chauffeur and he also collected the $2 each week for his "service."

A. M. Strong, attorney for a local theater manager, makes affidavit that he called on Mr. Jorgensen at his home one evening last week and endeavored to induce him to reverse his vote and permit exhibition of a certain film. He says Mr. Jorgensen denied ever having received any favors from Mr. Quinn and refused to change his attitude with reference to the picture in question.

NECESSARY INFLUENCE.

H. J. A. Quinn, in one of his affidavits, says he is personally acquainted with a certain film exchange manager. On several occasions, Mr. Quinn says in his affidavit, he talked with this man concerning A. P. Tugwell, president of the Board of Censors, and particularly with respect to the activity of Mr. Tugwell on the board. Mr. Quinn swears he talked with Mr. Loper "particularly with respect to the activity of the said Tugwell on said board, and as to the medium of influence necessary to cause favorable action to be taken by said Tugwell with respect to various pictures which came before said board for censorship."

During his conversation with the manager, the affidavit says, after a permit had been refused for a certain picture recently by the Board of Censors, "said he asked the affiant what it would be worth to affiant to have a permit granted by the Board of Censors for the showing of said picture; that he could successfully arrange for the securing of the permit for said picture from said Board of Censors, through the influence of Judge Tugwell, as he had secured many favors from Judge Tugwell therefor by reason of his having favored said Tugwell in the price made to Tugwell for pictures to be shown in his theater, to wit, the Globe Theater on South Central avenue in the city of Los Angeles, on the part of the service of the Eclectic Film Company, as aforesaid, of which he is local manager."

The affidavit says the manager was reluctant to make affidavit because it might hurt his business, because he had to look to the board of which Tugwell is president in order to get permits for his pictures.

Affidavit made November 8.

SHAKE-UP PROMISED.

In addition to receiving either President Tugwell's resignation or an order for his removal from the Board of Censors this morning, the Council will consider a report from the Public Welfare Committee recommending a new ordinance governing the Board of Censors and providing that no person directly or indirectly interested in the motion-picture business shall be a member of the board. This ordinance will also affect J. W. Brooks, another member of the board, who is interested in a local motion-picture theater. Members of the Council who have been prosecuting the investigation of the board said yesterday that, aside from the president and former secretary, no members of the board are involved in the charges or in any evidence that has been procured or presented to the members of the Council.

In view of the affidavit filed by J. A. Quinn stating that he tendered $75 to the former secretary of the board to influence his vote in favor of permitting the exhibition of a certain film, Councilman Wheeler asked Mr. Quinn if he had not made affidavit to at least attempt to bribe a city official. This charge Mr. Quinn denied, but Councilman Wheeler said that the affidavit will be held pending further investigation.

Councilwoman Lindsey, who has been especially active in investigating charges and rumors of misconduct on the part of President Tugwell of the board, said last night that the campaign has simply been prompted by a desire for a square deal and the elimination of all petty graft in city affairs, wherever it may be found.

Mayor Sebastian, who is taking a few days' vacation, was informed some time ago that the affairs of the board were not being conducted as they should be, and it was said yesterday that the appointment of Mrs. Earl Rogers was made two months ago in an effort to gain definite information from a source in close touch with the new administration.

LOTTERY CASES POSTPONED.

H. J. Shobe of St. Louis, one of the lottery case defendants, appealed through his attorney to Federal Judge Van Fleet yesterday for an immediate trial. He was told that by reason of the crowded condition of the calendar there will be no hearing of his case until the early part of next year. The attorney of Pearl Fawcett, the Whittier man, who is accused of being one of the proprietors of the Louisiana Lottery Company, also asked for an early trial, but he, too, will be compelled to wait. Louis Fitzpatrick, a San Francisco operator, indicted on a similar charge, had his case put over until January, to be set.

10,000 to-day

The Butterick Company receives considerably more than three million letters a year. This means more than 10,000 letters every working day.

This very hour some 1,000 people will be writing to Butterick. This, of course, refers only to American mail; nearly all foreign correspondence is cared for at the various European offices.

Each issue of the Butterick monthly magazines is read by more women than there are in the cities of New York, Chicago, Philadelphia, St. Louis, Boston, Cleveland, Baltimore, Pittsburgh, Detroit, Buffalo, San Francisco, Milwaukee, Cincinnati, Newark and New Orleans all together.

BUTTERICK

J. W. Robinson Co.
Seventh and Grand

Your Gossard Corset Is Here

We show Gossard Corsets from $3.50 to $25.00, and even at the lower price we can fit perfectly any figure, guaranteeing the same careful fitting as with those at higher prices. If you have never worn a Gossard try the $3.50 model. You will obtain better style, more comfort and service for the money than any other make you have ever worn has given you. A fitting places you under no obligations to buy.

$3.50 to $25.00
THIRD FLOOR.

Things to Embroider for Christmas

Because a gift is useful it's none the less acceptable. And if it's something you've worked yourself, its value is doubled.

The following articles are of nice, fine materials, all made up ready to wear, excepting the simple, yet effective, embroidery work which has been prepared for by dainty stamped designs.

Fancy Aprons and Caps to Match, of white crossbar or plain weaves in light tints, each lace trimmed, 25c, 30c, 40c, 60c.

Stamped Nightgowns, made of extra nice nainsook or silk mull, made ready for the embroider needle, $1.00 to $2.25.

Combinations, all made up and stamped, 85c to $1.25.

Couch Covers and Brassieres at 65c.

Percale Bungalow Aprons, made up and stamped to embroider, 65c.

Free lessons in Needlework each day from 2 to 4:30.

SECOND FLOOR.

Trefousse Gloves

"Boucicaut," the glove that has made the Paris Bon Marche famous, is synonmous with the "Trefousse," of which we are agents.

Trefousse Gloves are perfect in fit, giving the wrist that slender, tapering appearance.
Trefousse Gloves are made for both service and looks.
Trefousse Gloves have all the hall marks of style, of originality and distinction.
Our autumn importations are now ready.
Trefousse 2-clasp over seam, Paris point backs; black, white and all wanted colors, $1.65.
Trefousse 2-clasp pique; fancy embroidered backs; colors, white, black, $2, $2.25, $2.50.

FIRST FLOOR.

Agents Butterick Patterns

Ask for the November Fashion Sheet. Every new and worthy style will be found in this valuable sheet. Second Floor.

Shop by Mail or Phone

Orders by telephone or mail will receive prompt and careful attention. We prepay postage on all parcel post purchases in California, Arizona, New Mexico, Utah, Nevada.

Established 1889 Assets Over $4,

A Safe Place To Borrow Money

The State Mutual Building and Loan Association has been loaning money for building purposes and on improved property for more than 26 years. We now have $3,600,000 loaned on improved property, and yet we do not own one dollar's worth of real estate taken in default of a debt.

We tell you this to convince you of our absolute reliability, and so that you may know that your property is perfectly safe under a loan from us.

We will loan you money to help build a house on your lot, or for any other legitimate purpose, in amounts not to exceed $5000.

When you contract for a loan from us you arrange to repay it in easy monthly installments, thus constantly reducing the amount of interest, as well as principal, still to be paid.

There are many advantages to be gained in making a loan from us. Call in and find out all about them.

OFFICERS AND DIRECTORS

W. G. COCHRAN, President — A. E. POMEROY, Vice-President
W. D. WOOLWINE, Treasurer — J. M. ELLIOTT, Vice-President
D. M. CUTHBERT, Loan Inspector — C. J. WADE, Secretary

State Mutual Building & Loan Association
223 South Spring Street

Room at the top for One Only

Best Better Good

There can be only one truly "best" in anything. In coffee, Newmark's Pure has for seventeen years been recognized by Pacific Coast connoisseurs as that one best.

Rich, Aromatic, Delicious, and It Never Varies.

Chaffless—Dustless.

(69)

New Seven Rooms and Sleeping Porch

ONLY $31.00 A MONTH

NECESSARY TO BUY THIS HOME

Make us a small payment as a matter of good faith, and let your rent money pay for it. $31.00 a month pay the balance on this modern home. The monthly payment of $31.00 includes interest, taxes and insurance. Seven spacious rooms and sleeping porch. Every room light and airy.

First floor has large living-room and dining-room, hardwood floors, open fireplace, built-in bookcases, elaborate buffet. Kitchen in white enamel, with stone sink and cement hood ventilator. Large bedroom in white enamel.

Upper floor has three bedrooms and sleeping porch, all in white enamel, with abundance of closet room, large linen room and hall.

The price for quick sale is $3450, and your rent money of $31.00 a month will pay for it in a few years.

It is situated in a highly restricted residence district in the Southwest, near Grand Ave. car line.

This house at the price is a bargain, and, Mr. Renter, you should come to mind right now to investigate this place.

Telephone our Bungalow Department and representative will call in his car and show you the property.

Property Clear—Guaranteed Title Given.

LOS ANGELES INVESTMENT COMPANY

"Builders of Good Homes"
SECOND FLOOR THE INVESTMENT BUILDING
BROADWAY AT EIGHTH

Main 5647

PAINT YOUR ROOF NOW—BITULITE

Waterproof and preservative paint will guarantee no leaks.
PAINT SPECIALTIES MFG. CO.
8th and Seaton Streets.

Main 8052.

Hand in Hand Int

Mr. and Mrs. Alb

The sixtieth anniversary of whose wedding Saturday. They have lived in Pasad years.

Sixty Years

DIAMOND WEDD PIONEERS

THOUGH it was raining, 150 friends of Mr. and Mrs. Albert J. Brown, No. 1224 Algoma avenue, gathered there Saturday to take part in the celebration of the diamond wedding anniversary of the pioneer couple, who have lived in Los Angeles and its vicinity for the past thirty-two years.

A number of handsome presents were received by the old couple and flowers and ferns enough to fill a palm conservatory were sent by many friends. As fast as these arrived they were added to the already elaborate floral decorations, so that by the end of the afternoon the residence was a veritable bower of fragrant blossoms and greenery.

In addition to the felicitations tendered in person by the invited guests, many congratulatory messages were received from friends who were unable to be present.

Time and Lov

BABY UPON HIS K NOW TO B

A ROMANCE of over half a century will culminate this morning, when Anton Westerhowen, years old, and Mrs. Gertrude Enkirchen, 53 years old, are married St. Joseph's Church, Twelfth and Angeles streets.

The remarkable love story began Germany, when the bride-to-be, 5-year-old Gertrude Welsing, attended that the stalwart youth, was her father's friend, was her brother. While sitting on his knee would listen wide-eyed to his ries of adventures in foreign lands, would shudder when he spoke leaving for a still farther country. As she grew the girl's love for Mr. terhowen grew. Then one day he for America, the new land. For ths she pined for him, but outwing the affection in the exuberof youth, she soon remembered only as an old friend. When he ned to Germany and married her she was glad because he was py. Later she herself married.

Their Romance Comes

To be married this morni

Westerhowen and Mrs. Gertrude Welsing E three and she fifty-three, love

Hand in Hand Into the Bright Evening

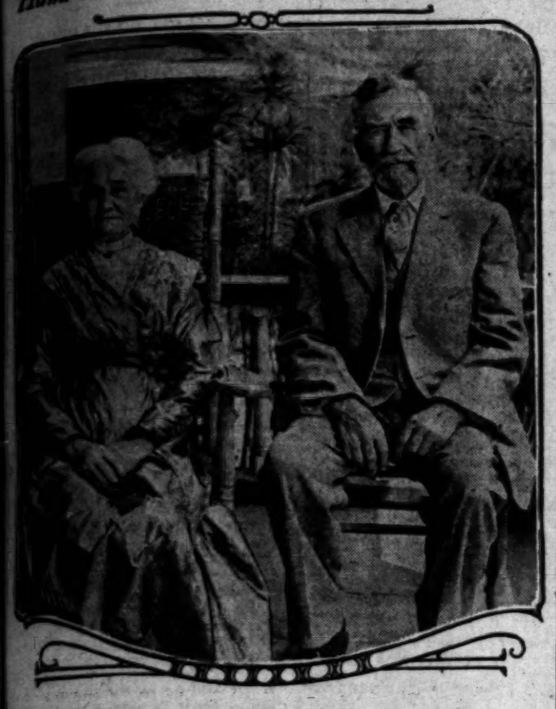

Mr. and Mrs. Albert J. Brown,

The sixtieth anniversary of whose wedding was fittingly celebrated in this city Saturday. They have lived in Pasadena and Los Angeles for thirty-two years.

Sixty Years Married.

DIAMOND WEDDING OF PIONEERS CELEBRATED.

ROUGH it was raining, 150 friends of Mr. and Mrs. Albert J. Brown, No. 1224 Algoma avenue, gathered there Saturday to take part in the celebration of the diamond wedding anniversary of the pioneer couple, who have lived in Los Angeles and its vicinity for the past thirty-two years.

A number of handsome presents were received by the old couple and flowers and ferns enough to fill a small conservatory were sent by many friends. As fast as these arrived they were added to the already elaborate floral decorations, so that by the end of the afternoon the residence was a veritable bower of fragrant blossoms and greenery.

In addition to the felicitations tendered in person by the invited guests, many congratulatory messages were received from friends who were unable to be present.

Mr. and Mrs. Brown were married in West Lyden, N. Y., November 6, 1855, when he was 22 and she 18. They resided in New York State until 1883, when they removed to California and were among the early residents of Pasadena. They lived in the Crown City for eighteen years and for the last fourteen have been residing in Los Angeles.

They have two daughters and one son living, having lost four other children by death. Those living are Mrs. J. A. Cubberly of Plainfield, N. J.; Miss Lou S. Brown of this city, and Grant A. Brown of El Monte. There are eleven grand-children and one great-grandchild. Mr. Brown is now 82 years of age and his wife 78. Their health is excellent and they expect to live to celebrate their seventy-fifth wedding anniversary.

Assisting in receiving the guests were Miss Lou Brown, Miss Lila Margaret Brown a grand-daughter, and Miss Ruth E. Neville.

Time and Love.

BABY UPON HIS KNEE NOW TO BE HIS BRIDE.

A ROMANCE of over half a century will culminate this morning, when Anton Westerhowen, 77 years old, and Mrs. Gertrude Engelskirchen, 53 years old, are married at St. Joseph's Church, Twelfth and Los Angeles streets.

The remarkable love story began in Germany, when the bride-to-be, a 3-year-old Gertrude Welsing, decided that the stalwart youth, who was her father's friend, was her brother. While sitting on his knee she would listen wide-eyed to his tales of adventures in foreign lands, and would shudder when he spoke of going for a still farther country. So grew the girl's love for Mr. Westerhowen grew. Then one day he left for America, the new land. For years she pined for him, but outgrew the affection in the exuberance of youth, she soon remembered him only as an old friend. When he returned to Germany and married she was glad because he was happy. Later she herself married.

For years the two heard from each other only occasionally and then through mutual friends. Mr. Westerhowen and his wife lived in America, while Mrs. Engelskirchen and her husband remained in Germany. Then Mr. Engelskirchen died and the widow decided to come to the United States. At that time she did not know where Mr. Westerhowen was.

He had settled in Kenosha, Wis., and had become a prosperous farmer. His wife died and he turned over his estates to his son and started to travel. It was during a trip to Los Angeles last year that he discovered the little girl, now a woman well along in years, living at No. 1285 Santee street.

The old affection had never become entirely extinguished and the meeting caused it to flare again. Mr. Westerhowen returned to Wisconsin, but stated he would be back soon.

The couple will take a honeymoon trip to San Diego and San Francisco and will then purchase a bungalow in the city for their winter home. Their summers they expect to pass in Kenosha.

Their Romance Comes in Later Years.

To be married this morning.

Anton Westerhowen and Mrs. Gertrude Welsing Engelskirchen, he seventy-three and she fifty-three, lovers.

Insurance on Guests.

(Continued from First Page.)

had been made of the insurance policy at that time.

She is a slender woman in her forties, with an emaciated body and a sunken face, which is a somber, almost grim setting for two bright brown eyes, set far apart and glistening with a vitality that is feverish, and almost painful. She seems achingly alert, as sensitive as a pulsing tooth, and during all her expressions of sentiment, and her pleadings that the name of her son be not mentioned, there is not an evidence of softness or expressed compassion. She is like a chipped, yellow diamond, glittering, but not attractive.

Her lease on the Canfield Hotel has been in operation several years. Her husband is dead, and her son is now in the public schools. It was her relations with her son that attracted the attention of the juvenile officers, and resulted in a record that she was addicted to the use of drugs. At present she disclaims she ever used drugs of any kind, but she is extremely nervous and yields to hysteria at intervals.

MORE EVIDENCE.

Yesterday's investigations by Detectives McMahan and Cherry presented further evidence apparently bearing on the alleged arson plans. The agent for an oil company who sold Mrs. Canfield a quantity of distillate reported his transaction to the police. He said he delivered the material in five-gallon cans. The reason she gave for the purchase, he said, was that she wanted it for fuel.

A negro maid admitted having taken the distillate to the rooms on the upper floors. She said Mrs. Canfield explained it was to be used for a disinfectant, and that the reason she wanted it stored in different rooms was that by doing so she could avoid violation of the city ordinance regulating the care of explosives.

The cans used for the fuel have been confiscated by the police and are now at the City Jail, to be used as evidence.

During her hysterical moments, Mrs. Canfield told an excited tale of being blackmailed, and laid the responsibility for the fire preparations on her enemies. She was unable to name persons she suspected, and the police place no credence in her remarks.

The telephone girl in the apartment-house said she knew of no person hostile to Mrs. Canfield, and she had heard no rumor that anyone was attacking her employer in any way. But she did say she had heard Mrs. Canfield discuss the firing of her apartment-house. She will be a witness.

READY FOR CRACKING.

County Rock Quarry Near Claremont Opened—Two Hundred Men, Mostly Mexicans, on Hand.

The rock quarry which is to help in the solution of the hobo and unemployed problem over the winter months was opened yesterday near Claremont under the supervision of the County Charities Commission. More than 200 men, nearly all Mexicans, were on hand to apply for a place when the office of the commission, on Temple street near Franklin, was opened for registration.

Superintendent of County Charities Martin has worked out a plan which provides the men with ample shelter, good food, fair wages and a possible permanent job with the county on the good roads or other construction work. Preference is given married men with families to support.

It is expected that the workers will be able to crush rock by hand almost as economically as it could be done with machinery. The crushed rock will be purchased by the county at regular rates for use on the roads and the difference in the cost of producing will be charged against the charities at the end of the winter.

NEUTRALITY CASE OVER.

Postponement Means it may not be Heard Until Next Spring or Summer, if at All.

United States District Judge Van Fleet yesterday made an order continuing for the term the case of the government against Balthzar Aviles, Geronimo Sandoval, Charles Guzman, Francisco Ayon, W. K. Boker, Harry Chandler and B. J. Viljoen, charged with conspiring to violate the neutrality laws. The action was taken by the consent of the United States District Attorney and the defendants. The case was originally set for the 23rd inst.

It appears that the defendants are desirous of securing certain evidence from the republic of Mexico that so far they have been unable to get, and in addition Oscar Lawler, attorney for two of them, is engaged in the trial of the oil "withdrawal" suits at Fresno, and Assistant United States District Attorney Gallaher, who has charge of the suit on behalf of the government, will be engaged in the second trial of the American Brokerage Company case, early in December.

The action taken yesterday means that the case will be set in January and that the hearing will begin some time in the spring or summer, previous to July—if it is heard at all.

EVERY THREE MINUTES ONE DIES IN THE U. S.

The Anti-Tuberculosis Society illustrates the frightful toll of consumption by extinguishing a light every three minutes, and shows that it is the man or woman, girl or boy, who neglects colds, whose blood is impure, who feels weak and languid, who is the very one to contract tuberculosis—and none are immune.

During changing seasons, or after sickness, blood-quality is most important, and if you and your family will take Scott's Emulsion after meals it will charge your blood with health-sustaining richness, quicken circulation, and strengthen both lungs and throat.

Scott's is free from alcohol—easy to take—it cannot harm. Get a bottle to-day.

Scott & Bowne, Bloomfield, N. J. 15-23

Dr. Osler on Tuberculosis

Sir William Osler, Regius Professor of Medicine at Oxford, says in his "Practice of Medicine" (1892), on page 249: "The healing of pulmonary tuberculosis is shown clinically by the recovery of patients in whose sputa elastic tissue and bacilli have been found. . . . In the granulation products and associated pneumonia a scar tissue is formed, while the smaller caseous areas become impregnated with lime salts. To such conditions alone should the term healing be applied."

The success of Eckman's Alterative in tuberculosis may be due partly to its content of a lime salt in such combination with other valuable ingredients as to be easily assimilated.

It is worth a trial, unless other treatment already is succeeding. We make no promises concerning it any more than do reputable physicians with their prescriptions, but since it contains no opiates, narcotics or habit-forming drugs, it is safe.

Eckman Laboratory, Philadelphia.

Sold by The Owl Drug Co., Los Angeles.

THE TIMES PARTY WILL BE AT THE WORLD'S FAIR ON "LOS ANGELES" DAY

The Exposition Directors assure us they will do their utmost to make the occasion one of the Big Days . . .

Secure your reservation today for the next six-day tour to the Fair and join in the Big Event.

AMID PLEASURES AND CEREMONIES

The next Times excursion party will leave Los Angeles on November 18th, going to San Francisco via the Coast Route and scenic Santa Cruz Mountains.

This tour will be opportune to citizens who wish to join in the Los Angeles Day ceremonies. The price of ticket, which includes every necessary expense of first-class travel—meals, accommodations, admissions to Big Trees and admissions each day to the Fair Grounds, is $42.50.

For particulars, apply to

The Times Excursion Department

Main 8200 · FIRST AND BROADWAY · Home 10391

Efficiency in Educational Advertising

THIS Bank publishes regularly articles intended not alone to call attention to the facilities of the institution, but also to render immediate service through the educational information presented.

This is only one of the many indications of this bank's spirit and purpose. Our service is not complete when deposits are carefully safeguarded, interest paid on accounts, or even when utmost efficiency is reached in conducting transactions.

We consider it both our duty and privilege to take our patrons into complete confidence, explaining methods used, and giving all financial information and counsel desired, which may be of assistance.

Our advertising may often suggest points which the depositor would like to discuss in further detail. Our officers are always easy of access during banking hours, and will gladly enter into further explanation of any question pertaining either to the customer's relations with the bank, or to other problems arising in business practice and activities.

German American Trust and Savings Bank
SPRING & SEVENTH STS. LOS ANGELES
Savings - Commercial - Trust

A Tireless Servant That Never Sleeps!

No matter what time of day or night you use it, the Homephone is wide-awake, ready to serve you. As the "Central" on the Automatic

Homephone

is an accurate machine, instead of a person—there is absolutely no sag in the service at any time. You do the ringing yourself, on the dial, and the call at the other end is instantaneous — morning, noon or midnight. How do you get along without the Homephone?

For Installation Call F 98

(36)

Reliable Dentistry
At Low Prices. Estimate. FREE
Drs. Lutz & Lutz
Eastern Dentists
404 S. Hill St.
Open Evenings.

RUPTURE

Dr. Joseph Pandrey, European specialist, cures all curable rupture permanently, no matter how long standing nor the age, without operation or injection nor detention from business. For further investigation call at my office, 1421 Santee St., Los Angeles, Cal. Phone Broadway 4214. Hours 9 to 12, 2 to 4, except Sunday.

PUBLISHERS:
THE TIMES-MIRROR COMPANY
OFFICERS:
H. G. OTIS, President and General Manager.
HARRY CHANDLER, Asst. Gen. Mgr. and Treas.
HARRY E. ANDREWS, Managing Editor.
F. X. PFAFFINGER, Assistant Treasurer.
MARIAN OTIS-CHANDLER, Vice-Pres. and Sec'y.

Los Angeles Times

EVERY MORNING IN THE YEAR.

Daily and Sunday, Illustrated Weekly and Semi-Monthly Magazines. Yearly, $9.00; Monthly, 75 Cents. Postpaid. Daily Founded Dec. 4, 1881—34th Year.

Member, Class A, of the Associated Press. Leased-wire mileage covered: Day, 25,000; Night, 35,000; words transmitted, 30,000,000, not including specials.

OFFICE:
New Times Building, First and Broadway,
LOS ANGELES (Loce Ahng-hayl-ais)

Entered at the Postoffice as mail matter of Class II.

TREND OF THE FINANCIAL NEWS.

CHIEF EVENTS OF YESTERDAY.

(At Home:) One of those rare days when the public takes a rest and allows the professional element to fill up to its capacity, found prices of most all stocks, bonds and other securities marked lower. There was no especial reason, except the lethargy of the general public in seeking new commitments. Reports from many railroad centers indicated a good increase in tonnage; the final crop report of the government shows the yield never before equalled in tonnage or price, and war orders of huge proportions are coming in.

(Abroad:) London was a seller of Canadian holdings in American markets.

(For details see financial pages.)

CLUB RATES NEEDED.

Always ready with suggestions that may help in the face of the high cost of living, it occurs to us that hospitals should begin to make family rates with persons owning automobiles and allowing the children to drive.

READY FOR THE FLOODS.

The railroad companies with rights of way along the Los Angeles River are throwing great boulders and huge chunks of granite down the embankments to hold the high water in place from the floods which come from the rains. This is a step of wisdom.

CHRISTMAS SECRETS.

With the coming of the holly the air is filled with secrets. Red holly berries and Christmas gifts always go together and both are delightful. The joy of clandestine shopping and the pleasure one has in hiding packages until the great day makes late November and all of December an exciting period.

HUMAN NATURE AT CHURCH.

In one of our neighbor towns a blind pig was suspected and finally uncovered through a peculiar agency. Some wives at prayer meeting noticed a peculiar odor in the air and this led to an inspection of the breath of some of the men who were attending services. Prayer meeting is a funny place for a discovery of this nature, but you never can tell where humanity will break out.

MISSING A CHANCE.

Maybe, if Mexico hurries up with the restoration, the owners of copper properties down there, and especially the camp of Cananea, will share some of the metal demand of the present war abroad. Mexico has been very unwise in this respect. The minute somebody else began to fight she should have come to terms with herself in order to sell copper and food to the other warring nations.

NOT PROPITIOUS.

England would do well to go slow in its boundary dispute with China. Japan, although an ally of England, is certain to resent the slightest imposition upon the Chinese or the acquisition of a single foot of Chinese territory, feeling much as the United States would feel about the concession of any part of Mexico to a foreign power. This is not a very good time for any one of the countries at war to start a boundary controversy.

BUTTERMILK.

Whether it be due to a reputation gained in Bulgaria or to our American aptitude for acquiring tastes, buttermilk becomes ever more popular here as an assuager of thirst. Some people no doubt are spending spare nickels on the delectable drink that hardly cheers and certainly doesn't inebriate because they firmly believe that it contains the microbe of longevity. Others find it wholesome and good for men's livers and women's complexions. Some discover in it a substitute for beer and cultivate the taste against the coming days of general prohibition. And a few really like it.

CIVILIZATION OUTRAGED.

Villa's brother caused the execution of fifty men at Juarez on Sunday because they were suspected of Carranza sympathies. This savagery was within a stone's throw of the United States border. In view of the fact that morally and diplomatically the civilized countries of the western hemisphere have recognized Carranza as President of Mexico no war now exists in that country, but only outlawry and rebellion without purpose. Wholesale murders in Mexico should no longer be permitted. If necessary, the United States and the Latin republics should control every city and state in Mexico until peace is restored and Carranza has the nation under authority and the restoration of his country has begun.

ECONOMIZE OR FIGHT—OR BOTH.

The public men of England continue to urge the people of England to economize in their living expenses in order to save their money and then loan it to the government. Speaking at Alnwick at a meeting held under the auspices of the Parliamentary War Savings Committee, James Parker, M.P. for Halifax, said that before the war the national debt stood at over $3,500,000,000. Now it is $8,500,000,000 and in another year will probably be $12,500,000,000. To pay the interest on this vast sum and meet the expenses of government in time of peace would require a yearly contribution of $100 from every adult male in the United Kingdom, and the only way they could obtain the money to make the payment was to work harder and save more. A pleasant prospect for working men, especially Irishmen!

AN UGLY SITUATION.

Mr. Lloyd George, Mr. McKenna and Mr. Asquith have jointly and severally reiterated in the House of Commons that Great Britain will not permit the transportation on the high seas of goods that originated in Germany or goods whose ultimate destination is Germany, and to this end she will stop and search neutral vessels on the high seas, take their cargoes into British ports and throw upon the ship owner the burden of proof that his eastward-bound cargo did not originate in Germany or that his westward-bound cargo is not ultimately designed for Germany.

But the rights of neutrals are as absolute in war as they are in peace, and they are not dependent upon the fortunes or the necessities of combatants. Because Germany torpedoes English ships or ill treats English prisoners of war does not justify Great Britain in seizing cargoes of meat on American ships sailing from New York and bound for Copenhagen. Still less does it justify her in seizing a cargo of beet seed and toys on an American ship sailing from Rotterdam and bound for New York on the ground that the cargo "originated" in Germany.

It is an elementary principle of international law, agreed to repeatedly by Great Britain, that "the neutral flag covers enemy's goods with the exception of contraband of war" (Wharton's Int. Law, Sec. 342.) In the case of a vessel loaded with beet seed and toys sailing from Rotterdam for New York the goods would not be "enemy's goods," for the consignor would be a Hollander and the consignee an American; neither could beet seed and dolls be held by any construction to be "contraband of war."

In the case of $15,000,000 worth of beef and pork consigned by the Armours to their agents at Copenhagen and Stockholm and seized by British cruisers from American vessels, even if the meat was conditional contraband of war—a matter of itself doubtful—it was certainly not "enemy's goods," for it was owned and shipped by the Armours on an American ship and consigned by them to their Scandinavian agents.

There might be a suspicion entertained by English officials that the meat would ultimately be sold for consumption in Germany, and there might be a suspicion entertained by German officials that the beef would find a lodgment in English stomachs, and it might be that the Scandinavian agent of the Armours would sell the cargo to either a British or a German agent, or part of it to one and part to another, neither knowing nor caring where it went to after he received pay for it.

Great Britain defends her blockade of the open seas and her detention of food supplies on American ships owned by American citizens and consigned to their agent in a Scandinavian port on the ground that, although her action is violative of the law of nations, it is justifiable as a "retaliatory" measure against Germany.

The claim of Great Britain that she can "retaliate" on the United States for acts of Germany with which the United States had nothing to do is manifestly and utterly illogical and absurd, and Secretary Lansing, in his note of protest to Great Britain, which was published in The Times of yesterday, meets the issue clearly and fearlessly when he says: "The United States cannot with complacence suffer further subordination of its rights and interests to the plea that the exceptional position of the enemies of Great Britain require or justify oppressive and illegal practices. It must insist that the relations between it and His Majesty's government be governed, not by a policy of expediency, but by those established rules of international conduct upon which Great Britain in the past has held the United States to account when the latter nation was a belligerent engaged in a struggle for national existence. This task of championing the integrity of neutral rights, which have received the sanction of the civilized world, against the lawless conduct of belligerents arising out of the bitterness of the great conflict which is now wasting the countries of Europe, the United States unhesitatingly assumes."

After diplomacy has exhausted its vocabulary of both curt and courteous phrases there arises the practical and serious question, "What are we going to do about it?" The advocates of peace at any price say, and say truthfully, that all the meat and all the beet seed and all the toys afloat on the ocean are not equal in value to one thousandth part the cost of preparation for war with Great Britain, or one-tenth the cost of a week of such war.

On the other hand, it may be said with equal truth and with more of patriotism, that national honor is not to be measured by dollars, nor yet with the sacrifice of life that may be necessary to maintain it, and that our action in 1915 should be what it was in 1776 and again in 1812, "Millions for defense, but not one cent for tribute."

A FEW OF OUR RIDICULOUS LAWS.

California has eighty-nine labor laws—organic and statutory—some of them wise and some otherwise. Of these eighteen were enacted by the Legislature of 1913.

Some of these eighty-nine laws have been dead-letter statutes for years, and many of them "died a bornin'." One of these is the provision in the Constitution which prohibits the employment of Chinese on public works. There are Chinese cooks and dishwashers, however, employed in road-building camps, it probably being considered that frying beefsteaks and cleaning plates is not a "public work."

Section 18 of the Constitution, which provides that no person shall, on account of sex, be disqualified from entering upon or pursuing any lawful business, vocation or profession, is an exceedingly unnecessary section. If a woman is determined to practice law or medicine or to plow or to chop wood, no mere man could stop her; and if a man should devote his energies to hemstitching handkerchiefs or, armed with a nursing bottle, administer lacteal nourishment to twins or triplets, nobody would seek to prevent him.

Section 1212 of the Political Code gives every workman the right to leave his job for two hours on election day for the purpose of voting, and prohibits his employer from deducting anything from his wages on account of his absence. It is all right, of course, to provide facilities for the workers' attendance at the polls, but why should this be at the cost of his employer? Why compel an employer to vote at his own expense and allow an employee to vote at his employer's expense? And suppose the employee does not vote, but, instead of going to the polls, goes to a baseball match or a movie show or a prayer meeting, ought the employer to pay for that two hours, anyhow?

Section 955 of the Civil Code makes an assignment of wages made by a married man invalid unless his wife joins in the assignment, but the sauce given to the goose is not given to the gander, for a married woman's assignment of her wages is valid without the signature of her husband. In the event of a divorce suit being brought the lady has the advantage for the fifteen months or more that ensue between the filing of the complaint and the entry of a final decree.

Section 1997 provides that an employment is terminated by the death of the employee. Is not that superfluous legislation? Could a man be expected to continue laying brick or driving a wagon after he was cremated?

Every lumberjack is entitled to one hour in which to eat his midday meal, and any manager who deprives him of it will have to pay from $100 to $200 fine.

The Legislature of 1913 excelled all its predecessors in experimental and what the Progressive statesmen call "constructive" legislation. One of the instances of "constructive statesmanship" is the "wiping-rag" law, to be found in chapter 81. This statute prohibits the making of wiping rags from discarded clothing or from sheets, pillow cases or shirts without first making these articles into flat pieces and then boiling them for forty minutes in a solution containing 5 per cent. of caustic soda. No person may pursue the business of sterilizing rags and then offering them for sale without first obtaining a permit from the Board of Supervisors or health officer and without a certificate that each rag so sterilized has been inspected. The officer who issues a permit must keep a register of the names and places of business of persons to whom permits are issued.

Before these wiping rags are offered for sale they must be marked with the number of the permit, the name of the officer issuing it and the name and location of the laundry in which they were sterilized. Six months' imprisonment may be inflicted for a violation of this section.

It is to be regretted that the Legislature did not require each wiping rag to be labeled with an account of its origin. Then we might peruse advertisements reading as follows: "Wiping rags for souvenirs for sale at the Emporium. Socks worn by Gov. Johnson when he kicked the Southern Pacific out of politics. Four-sided coat of four-sided Eshleman. Breeches of Tobias Earl treated with an extra dose of caustic soda and marked down 99 per cent. since the last election."

Section 182 provides that if a mining company or a logging company or a hop grower employing five men or more furnishes a bunkhouse for his hands and does not provide fresh air enough or fails to have the bunks or beds made of iron, canvas or other sanitary material, or constructs them so that they are uncomfortable, or fails to keep the bunkhouse free from dirt, filth, garbage and other deleterious material, then the villain of an employer will be subject to $200 fine or sixty days' imprisonment, or both.

Section 186 provides for compelling men to abstain from wearisome labor. It decrees that if either an employer or an employee violates the law, by the latter working nine hours, both may be fined from $50 to $300 or imprisoned not more than three months, or both.

Section 198 provides that if a workman engaged in "seasonal labor" drinks or gambles and gives the saloon-keeper or the faro dealer an order on his employer for the amount of his imbibations or his losses, and the employer, not knowing for what the order was given, pays it, and the workman applies to the commissioner of the Bureau of Labor Statistics, that officer, or an examiner appointed by him, must be present on pay day and prevent the employer from deducting from the pay of the employee the amount of orders he gave for gin rickeys or as a result of unsuccessful efforts to make a bobtail flush conquer three deuces.

The crowning glory of the Legislature of 1913 was the creation of the Industrial Welfare Commission. Gov. Johnson was authorized to appoint five commissioners at $10 per diem each while engaged in the performance of their official duties (which may be for 300 days in the year) and a secretary, with a job lot of expert and clerical assistants, and "reasonable" office expenses and "necessary" traveling expenses for the entire outfit.

It was made the duty of this commission to ascertain the wages paid, the hours and conditions of labor and employment in the various occupations, trades and industries in which women and minors are employed in the State of California, and to make investigations into the comfort, health, safety and welfare of such women and minors.

Enlightened by the report of the wage board the commission shall have power to fix "a minimum wage to be paid to women and minors engaged in any occupation, trade or industry in this State, which must not be less than a wage adequate to supply to such women and minors the necessary cost of proper living and to maintain the health and welfare of such women and minors."

In order to determine the necessary cost of "proper living" it is requisite for the commissioners to agree as to what "proper living" is. How many shirt waists per annum, what kind of an Easter bonnet, what number of visits to movies, and how many joy rides are included in or excluded from the "cost of proper living."

An employer who pays less than the minimum fixed may be fined by not less than $50 or imprisoned for not less than thirty days, or both, and the employee may recover by suit the difference between the wages she has received and the minimum wage, notwithstanding her agreement to work for such lesser wage.

The Legislature neglected in enacting the minimum wage law, to prohibit an employer from closing his establishment and chasing himself out of the State. It might have required him to continue until his capital was exhausted.

AN ANALYSIS OF SUCCESS.

Miss Anna List, the famous syndicated lady psychologist, has at last completed her great life work—a delicately wrought analysis of success. For years the unsuccessful portion of humanity, comprising in all somewhat over 99 per cent. of the population of the globe, has waited impatiently for some authoritative information in regard to the chimerical composition of this irresistible force in business, political and religious circles. Hence it is with no little pride that Judge here lays the result of Dr. List's painstaking labor before the public.

SUCCESS:	
Honest work	1.027
Honest advertising	00.023
Other work	25.878
Ordinary advertising	17.101
Finesse	6.008
Surreptitious credit-taking	19.020
Ruthlessness	9.009
Luck	18.013
Hypocrisy	8.921

With this heretofore carefully concealed information now in the hands of Tom, Dick and Harry a great injustice will soon be dissipated. Instead of a favored few being blessed with a lion's share of Success, Success will be equally divided among all, and nobody will have any to speak of.

Very Well, Thank You.

[Boston Transcript:] "Hallo, Harris, back from Paris?"

"Yes—that is to say, from Paree."

"Ah! And how is Mrs. Haree?"

Losing Patience.

WESTERN SONNETS.

BY HARRY BOWLING.

I.

I dream no more of spirit worlds sublime
Beyond the rim of this encircling blue;
I am content to be a child of time,
Nor dull to doubt nor clever to construe
The fretful creeds, through which some souls may find
A recompense for what they missed on earth;
But I—I cannot clog a happy mind
With tangled thoughts of some diviner birth.
What is to come must wait the passing hence,
What here I have requires no recompense.

II.

For I have seen, ere grudgingly the bleak,
Reluctant night his curtain has withdrawn,
The chilly snow on San Antonio's peak
Blush rosy pink beneath the kiss of dawn;
Have watched, what time the sun has sunk to rest,
Dimming in purple clouds his golden light,
The blood still pulsing on the ocean's breast
From the fierce fervor of that swift good-night.
These I have seen, while still on earth I go;
What greater miracle has heaven to show?

III.

And I have wandered through an amber maze,
Where the wild mustard, riotous, distills
The sunbeams caught from long past summer days
Spring freshened o'er the California hills;
From Wilson's trail at night have startled seen
A dark world gemmed in glittering tracery,
Cities like diamond clusters hung between
The velvet mountains and the silver sea.
Not all the stars, wide circling through the skies,
Could light more wondrous streets in paradise.

IV.

And I have loved the years, have followed them
From spring to fall, in sun and dust and dew,
Where nestling close upon one parent stem,
Summer and winter like two roses grew;
So that no blithe bird slackens in his song,
No passing month but leaves some flower in bloom,
And I—who to this lotus land belong—
Will share with bird and flower their joy, their doom;
For if eternal bliss is not for these,
Let me, too, vanish like a vagrant breeze.

V.

Land of the sunrise on the mountain crest,
Land of the sunset in the western sea,
Richly endowed by nature, doubly blest
That man has crowned his mightiest works in thee,
Dearer than those imagined realms of light
Beyond the gates of time, I have thee now,
Revealed in majesty to human sight,
No broken dream. Thou, California, thou
Art book and sermon, anthem, choir and creed,
The all on earth, the all of heaven I need.

The Cause of Baldness.

[St. Louis Globe-Democrat:] It's the men's hats that make them bald, they say; and it must have been the haloes that did the same for the hallowed patriarchs of old. They wore naught else on their heads.

Come On.

[St. Louis Globe-Democrat:] Sleeping out of doors all the year round may be an acquired habit, but we should go to Southern California if we were determined to acquire the habit.

He's No Party Now.

[Washington Star:] If his idea of abolishing political parties as they now exist had been adopted by California Gov. Johnson would come pretty near looking like a whole political party unto himself.

French Politeness.

[Youth's Companion:] As a truly polite nation the French undoubtedly lead the world, thinks a contributor to a British weekly. The other day a Paris dentist's servant opened the door to a woebegone patient.

"And who, monsieur," he queried in a tender tone, "shall I have the misery of announcing?"

A Sad Case.

[Youth's Companion:] The worried countenance of the bridegroom disturbed the best man. Tiptoeing up the aisle, he whispered:

"What's the matter, Jock? Hae ye lost the ring?"

"No," blurted out the unhappy Jock, "the ring'es safe eno'. But, mon, I've lost ma enthusiasm."

RIPPLING RHYMES.

MARRIED PEOPLE.

Young Rollo and Alice got married last year, and then in a palace began their career. From goldsmiths and cutlers they'd laid in a store; they'd footmen and butlers and servants galore. They'd dachshunds and poodles, apparel the best, and autos and Boodle's the family crest. They had every blessing that mortals pursue, but—this is distressing—they'd nothing to do! Alas, for the bridal of people like these! For folks who are idle no fortune can please. So Alice and Rollo—a matter of course; such things often follow—indulged in divorce. Oh, Reuben and Bridget got married last May; their roll was a midget—he worked by the day. They rented a cottage of tumbledown sort, their fodder was pottage at ten cents a quart. He's earning his wages along with a gang; she's canning green gages in that cheap shebang. And neither will fidget for things out of reach; for Reuben loves Bridget, she thinks he's a peach. And indolence raises no cloud in their view; they're busy as blazes, with plenty to do. WALT MASON.

Longevity in Japan.

[London Chronicle:] Japan, like Bulgaria, has a reputation for longevity, and when a body called the Society of Centenarians was founded in Tokio two years ago it secured many adherents. In reality persons of 80 years and over are eligible for membership, so Count Okuma, the octogenarian statesman, was able to accept the presidency. The first meeting of the society mustered about 500 members, the oldest person present being a woman of 113, who traveled a long distance to meet her fellow-centenarians.

Pen Points By the Staff

Now if Nish will only stay

And so England hates us. Hasn't ... ered from the shock of 1776 and 1812.

The next feat of the wireless ... will be a call from the Man in the Moon.

There must be a lot of ... land just now, so many folks are "sale" ... government.

The Danish West Indies can be ... but Denmark will not take the ... price in "Mex."

The United States Treasury ... reports a shortage of one-dollar bills. ... ho, same here.!

The ideal of some men is to have ... enough to be able to eat breakfast in ... once in a while.

It is officially announced that the ... Francisco fair will surely close ... 4. You better hurry.

The latest peace rumor has a ... date line. But it sounds good, ... never gets anywhere.

It strikes us that the unkindest ... all is now located in the Panama ... But we may be wrong.

Pancho Villa has captured a lot of ... and is holding them for ransom. ... probably pay in cigarettes.

There will be no shortage of ... Germany so long as they have ... Russian prisoners in their midst.

Argentina is building a $50,000 ... Domingo Faustino Sarmiento in ... What baseball team did he play with?

We have a friend who claims he ... eaten so many fish since he came to ... nia that his stomach ebbs and flows ... the tide.

Lord Kitchener, Britain's Secretary ... State of War, has possibly gone to ... see if the Germans have carried off ... Suez Canal.

Illicit distilling is unusually ... Kentucky just now and everybody's ... "The Moonshines Bright in My Old ... tucky Home."

That steel engraving of President ... son that is to go on United States ... after his death makes the Executive ... as if Mrs. Galt had refused him.

On account of the war an ... has been compelled to change ... Now if they would only manage to ... college yell. That would help a lot.

During the past year the Reclamation ... Service has dug nearly 10,000 miles of ... ditches and tunnels. That is enough ... hide the esteemed Democratic party.

The nine hundred Irish who ... leave England for the United States ... probably trying to avoid the draft ... thing like the Democrats during the ... War who fled to Canada.

When it requires the official vote to ... termine whether Republicans or Democrats ... have carried Kentucky it looks as ... Wilson administration is not as popular ... real buckwheat cakes on a cold morning.

Pictures of "Bob" Skinner, Consul ... eral at London, represent the Ohio man ... wearing glasses. This is an improvement ... the ex-Massillon editor. Is he living ... his finish under the Wilson administration?

It is claimed that the roar of a lion ... be heard farther than the noise made ... any other living creature, but we would ... like to back a certain singer who ... upon rendering "Believe Me If All ... Endearing Young Charms" in a certain ... Olive-street hotel.

The women voters of California are ... ting the Hi Johnson machine as men ... a sinking ship. They recall that the ... constitutional amendment giving them ... right to vote was before the people of ... State in 1911 Johnson could not be ... to declare on the issue.

YEARNINGS.

I keenly crave communion with my ...
No talker I, nor yet a listener
To what you saw in Denver or Dubuque
Nor yet to what you say "they" ... said."
Ah, God! is there yet left on earth ... thing
As thought—creative converse ... kind?
Among my friends such speech as ... heard:
"The payment on the ranch falls due ... month."
"The company has made assessment ...
Two dollars to the acre, water ...
"The groc'ry bill today, a dollar ...
Was larger than it should have ...
"Next week
Insurance on the place I'll have to ...
"I need a shirt." "My shoes ... half-soles."
Half souls! Great God! Are there ... souls left?
At club: "We passed a resolution ...
Amending the amendment, fixing ...
In article fifteen. The by-law ...
I stop my ears and tear my hair ...
Against it! Oh, red-tape-worn ... turn?
The tollsome tourist tells his ...
"We went to Catalina on the ...
"The lighting at the fair is ...
"The diner service on this car is ...
"We took in Smiley Heights ... should see——"
A tunnel cuts him off. I ...
My back-door neighbor, ...
"Now, John, my John, be ... straight.
But I, I want my cream and ...
And this an equal uplift gives to ...
As when my lady in her ...
Drops in for tea and tells what ... wore
At opera last night. I, ...
"Are these all tawdry rags ...
A soul that quivers, aches with ... hopes;
Or are they but the painted ... That shroud from sight a hideous ... form,
Deep mouldering in the dust of ... days?"

LANNIE HAYNES ...

Victim of Bandits

Miss Esther K...

...e was beaten and chloroformed by two ...

Unequal.

HE FIGHTS AGAI... DETERMINE...

TWO burglars, armed with chloro... form and revolvers and disguised ... with red and black masks, en... ed the home of George Kander, No. ... East Washington street, in broad ... daylight yesterday noon, and after ... ning and chloroforming Mr. Kan... 's 15-year-old sister, Esther, ran... ed the dwelling, securing a quanti... of cash, but overlooking a well... jewel basket. When she had re... ed after having been unconscious ... an hour, Miss Kander notified ... police and a search was begun. ... two of the robbers had been ... ed late last night.

Miss Kander, his two small brothers ... his uncle are usually away from ... during the day, leaving the ... in charge of the house. This fact ... have become known to the ban...

Yesterday morning a man who ... ed like a Mexican came and asked ... work." Miss Kander said yester... "I told him we didn't have any... for him. But I think he knew ... alone, for he asked if my father ... in and I said no.

Then about noon, as I sat in the ... knitting, I heard a noise in ...

WOMEN'S WORK, WOMEN'S CLUBS.

Members of the Ebell Club were ... Monday taken in spirit to many a ... thatched cottage in Ireland and there ... a delightful insight into the ... ways, visions and beliefs of her ... country, by one who had heard ... the richness of their legends all ... tales—Lady Isabella Augusta ... Gregory.

The noted dramatist-playwright ar... in California and Los Angeles ... yesterday morning for a stay of ... a week, during which time ... to deliver lectures before the ... Morning Club, Los Angeles ... of the Drama League and a ... audience at the Cumnock ... Friday evening. The last is the ... opportunity that the public will ... to hear Lady Gregory, as all ... her appearances in the city are ... before audiences composed ex... by of club members and in... guests.

We have suggested Lady Gregory ... been more deeply into the nature ... the rural Irishman than have the ... pretentious playwrights of the ... Renaissance—a fact easily be... lieved after listening to the many leg... related in yesterday's talk—... so-called superstition pure and ... a while ago, but now given

Lady Gregory

...founder of the Irish na... theater movement and author ... many dramas, who lectured be... the Ebell Club yesterday on the ... of her people.

Victim of Bandits in Her Home.

Miss Esther Kander,

...s beaten and chloroformed by two masked men, who then took $20.

Unequal.

...E FIGHTS AGAINST DETERMINED ROBBERS.

...burglars, armed with chloro... and revolvers and disguised ...h red and black masks, en... home of George Kander, No. ...r Washington street, in broad ...esterday noon, and after ...d chloroforming Mr. Kan... ...four-old sister, Esther, ran... dwelling, securing a quanti... ...h, hot overlooking a well... ...d basket. When she had re... ...her having been unconscious ...hour, Miss Kander notified ...and a search was begun. ...of the robbers had been ...last night.

...ander, his two small brothers ...ncle are usually away from ...ing the day, leaving the sis... ...of the house. This fact ...become known to the ban...

...day morning a man who ...a Mexican came and asked ..." Miss Kander said yester... ...told him we didn't have any... ...him. But I think he knew ...ise, for he asked if my father ...and I said no.

...about noon, as I sat in the ...building, I heard a noise in back. We have a small bull pup tied there, and I thought he was acting bad again. He didn't bark, though. Then two men, one with a red mask and the other with a black mask, came into the room. They had revolvers. One of them was big and fat, just the shape of the Mexican I had seen earlier.

"They demanded all the money and valuables in the house. I told them they couldn't have anything, and they beat me over the head with their hands. One of them put a saturated rag against my nose and held it there. That is all I remember until I woke up about half an hour later.

"They had ransacked the place and had thrown everything over the floor. My brother had some money in a coat in the closet. They took this, and also my house money. But they missed my jewel case.

"They must have given the dog some meat to keep him quiet. Some time ago my brother was held up as he was going to work, but he hit the man who wanted his money, and the bandit ran."

Neighbors of the Kanders have complained to the police because of insufficient police protection in that locality. Detectives will continue to patrol the vicinity in hope of catching the daylight burglars.

...EN'S WORK, WOMEN'S CLUBS.

...es of the Ebell Club were ...taken in spirit to many a ...cottage in Ireland and there ...a delightful insight into the ...visions and beliefs of her ..., by one who had heard ...the richness of their legends all ...—Lady Isabella Augusta ... Gregory.

...ned dramatist-playwright ar... California and Los Angeles ...day morning for a stay of ... a week, during which time ...to deliver lectures before the ...Morning Club, Los Angeles ...of the Drama League and a ...audience at the Cumnock ...day evening. The last is the ...portunity that the public will ...to hear Lady Gregory, as all ...her appearances in the city are ...ense audiences composed ex... ...of club members and in...

...ne have suggested Lady Gregory ...to move deeper into the nature ...real Irishman than have the ...fictitious playwrights of the ...Renaissance—a fact easily be... ...after listening to the many leg... ...voiced in yesterday's talk— ...called superstition pure and ...a while ago, but now given grave consideration by the scientific men of Europe, especially Paris and Italy, who with many tests and much sifting are bringing back the belief in the invisible life in the cloud of witnesses to whom through the ages these Irish people have borne their testimony.

Lady Gregory told how these people talk of what is unseen and outside the world bordering on the spiritual—for as she said, "the veil between things visible and things invisible has scarcely thickened since the angels fought in the air for the souls of the dead and Columcille joined in the fight, or since those yet earlier heroic ages when the sons of God mated with the daughters of men. These people have found that the dead come back, and their simple beliefs take away the fear of death. We are going back to intuition as in the early time of the world; reason has gone as far as it can. Intuition has come back to rule again."

Lady Gregory intimated that America is as rich in legends as is her own country—"just as much to gather and quite as reliable." And apropos to the remark she spoke of George Washington and the cherry tree!

She read from a history she had written (though she remarked not one word of it is her own) choosing a chapter on Henry VIII, and a humorous bit on King Solomon. Throughout the lecture she brought a realism, an atmosphere of the peasant characters quite as much as she has succeeded in injecting it into her plays.

Following the programme a reception was held, and many had the pleasure of meeting the gifted writer.

Lady Gregory

...founder of the Irish na... movement and author ...dramas, who lectured be... Ebell Club yesterday on the ...of her people.

With Pasadena Clubwomen.

On the 2nd inst., at 11 a.m., preceding the regular business meeting of the club, a band of earnest, thoughtful women—all members of the Shakespeare Club of Pasadena—gathered for their first meeting in parliamentary law under the leadership of Mrs. J. A. Osgood. The ladies appreciate that in this age of clubs, public and business affairs, charities, etc., for which women are largely responsible, a thorough knowledge of parliamentary law is a necessity, and so enjoyable was the hour, so enthusiastic the members, that at the close of the lesson a strong plea was made for at least twelve lessons; instead of six as had been originally planned.

Another call was made for books for the George Junior Republic, in which the club has long been interested. The members also voted to again assist the Sunday peace concerts in La Pintoresco Park, to indorse George H. Maxwell's plan for national defense and conservation, and to give a year's scholarship in the Stickney Memorial Art School. The afternoon closed with a pleasant social hour in the tearoom.

Glendora Woman's Club.

L. E. Behymer, through whose efforts California has been able to hear the best-known musical celebrities, addressed the Glendora Woman's Club Tuesday afternoon. Most humorously did the speaker relate some of the difficulties encountered during his experience as an impresario on the Pacific Coast, and paid a tribute to the part women's clubs have taken in bettering conditions. A quartette of club members sang and Miss Oliver of Monrovia gave a group of three songs.

Eagle Rock Club.

The Twentieth Century Club of Eagle Rock will hold its next meeting Thursday at 2:30 o'clock. The subject, "Glimpses of the San Diego and San Francisco Expositions," will be treated in five-minute talks by club members. At the club luncheon preceding the meeting, at 1 o'clock, Miss Mary Richardson will give a review of "The Art of the Exposition," by Eugene Neuhaus.

Parent-Teachers Federation.

At a meeting of the Parent-Teachers Federation, held in The Times Assembly Rooms, a resolution, unanimously passed, expressed "approval of the valuable features of the public school system," and a copy was ordered sent to the Board of Education. The resolution was apropos a rumor that the board would possibly cut off some "side lines" of the present system.

Addresses were made by Miss Grace Fullmer, assistant Superintendent of Schools, and Miss Jassamine Britton, head of the juvenile department of the Public Library.

Miss Fullmer spoke on "The Value of Co-operation of Home and School" and announced that the first week in December the Kindergarten Association will open an exhibit at the Olive-street school.

Miss Britton talked of better books for boys and girls and of the movement, inaugurated by the Boy Scouts, for a "better book week," the first of December. That week the Public Library will maintain an exhibit of the best books for children.

The Girls' Glee Club of Polytechnic High School sang and Miss Siegfried played violin solos. Mrs. Frank Stephens talked on "Peace." Mrs. J. D. Taylor, the president, was in charge in the morning, and Mrs. H. C. Terrill, chairman of education, in the afternoon.

County Nurses.

The second meeting for the year 1915-16 of the Los Angeles County Nurses' Association was held last Tuesday at 2:30 p.m. in The Times Building, Room A. Dr. Mary Stone gave an interesting account of medical work in China; Mrs. A. C. Jaumie discussed "Two Years' Administration of the Nurses' Registration Act." One hundred and three members were present.

Glendale Tuesday Club.

Mrs. E. W. Kinney, curator of the music section of the Tuesday Afternoon Club of Glendale, will present Mme. Norma Rockhold Robbins, contralto, in a programme of comparative songs this afternoon at the Masonic Temple, Glendale.

Mme. Robbins is vocal instructor at the colleges of music, University of Southern California. In the first group of the programme she has chosen a very antique classic of Salvatore Rosa, "Star Vicino," and in contrast with it Leoncavallo's very modern matinata.

The next group contrasts the lullaby of the oriental Indian with our western Indian lullaby — Harriet Wares's "Hindu Slumber Song" and Nevin's "Blackfoot Indian Lullaby." Another group is two versions of "Musetta's Song," one from Leoncavallo's "La Boheme" and the other better-known Puccini aria from the opera of the same name.

Mrs. Robbins is also preparing a Brahms programme to be given at Cumnock School early in December.

SAN FRANCISCO LICENSES.

Edward C. McAlees and Clara Schultz, both of Los Angeles, got a marriage license in San Francisco yesterday; also Frank J. Brown, Los Angeles, and Ruth E. Gibson, San Diego.

The World's Fair closes three weeks from Saturday. Secure your ticket—$42.50—which includes every necessary expense for six-day tour with side trip to Giant Redwood trees—from The Times Excursion Department.

PROXIMO CLUB AFFAIRS.

The following Proximo Club programme has been arranged for the month:

Tonight, 7:30 o'clock, an evening at the Polytechnic High Night School. This will be an interesting evening. Ladies and friends invited.

Friday, the 12th, noon, Westminster Hotel, Hon. William A. Cheney will speak on Maeterlinck's, "The Unknown Guest."

Tuesday evening, the 16th, Los Angeles High School. Members and their friends will be guests of the Astronomy Club. William A. Spaulding, president of the Proximo Club, will clear up some points on electricity by giving Oersted's experiment, "What is Electricity." Prof. William H. Knight will preside. Ladies and friends invited.

Friday, the 19th, noon. Westminster Hotel. Ladies' day. Jesse F. Millspaugh, president of the State Normal School will be the guest and speaker. "What the Normal School Means to Los Angeles." Lunch 50 cents.

Tuesday, the 23rd, 2 p.m., Exposition Park. History, science and art building, museum of gigantic extinct animals. Ladies and friends invited.

Friday, the 26th, noon, open date.

Friday, December 3, noon. Westminster Hotel. Mark Keppel, county superintendent of schools will be the guest and speaker, and will tell something of the big things that are done in a big county in schools.

Friday, December 10, noon, Westminster Hotel. Paul Shoup, president of the Pacific Electric Railway will be the guest and speaker, and will tell of the "Big Problems of Transportation for Los Angeles County and Southern California."

T. L. O'Brien, secretary of the club arranged these affairs.

FURNITURE MAN BROKE.

A. F. Peckio, a furniture merchant of Corona, filed a petition in bankruptcy in the United States District Court yesterday. He gives his debts at $4158.19 and his assets at $6771.91. In the last schedule he includes $1500 as the value of his stock in trade and $3000 life insurance that is exempt.

See the World's Fair! Participate in the "Los Angeles Day" events with The Times party. Ticket, $42.50. includes every necessary expense of six-day trip. Inquire at The Times Excursion Department.

—Home of Ostermoor Mattresses— —McCall Patterns—

Coulter Dry Goods Co.

FOUNDED in 1878

U. S. Postoffice Sub-Station. W. U. Telegraph Branch. American Express Branch.

Now here—December McCall Patterns, Magazine and Winter Quarterly; Quarterly 20c; with coupon entitling holder to one free 15c pattern, making the Quarterly cost but 5c.

A Special Sale of "Shamrock" Linens

These famous, old linens are sold nowhere else in Los Angeles; and nowhere in the world can you obtain finer qualities than in the "Shamrock brand"—so called because on each piece of the genuine is woven a tiny Shamrock. Much of the John S. Brown Shamrock linen is woven in the old-fashioned way, on hand looms; the patterns are distinctive and exclusive—yet the prices are little, if any, higher than those you are asked to pay for inferior qualities:

"Shamrock" Brand Hand-Embroidered Linen Pillow Cases, beautifully embroidered by hand; regularly $3.00. **Pair $2.35.**

$3.75 Cases...$3.00
$6.00 Cases...$4.85
$9.00 Cases...$7.50
$5.00 Cases...$4.25
$7.50 Cases...$6.00

Linen Sheets
$10 values, pr., $8.50
$15 values, pr., $12
$17.50 values...$14

"Shamrock" Brand Pure Linen Table Cloths—The cloths that improve in laundering; Shamrock woven in every corner; any desired size obtainable from 45x45 lunch cloths to the largest banquet cloths; the regular $4 value now $3.35.

Others reduced in proportion.

"Shamrock" Brand Napkins—22x22 inches; fine linen and in a wide range of good patterns; reg. $5, dozen $3.85

"Shamrock" Brand Linens—70-inch snow white damask; good patterns, reg. $1.50....$1.30

72-inch snow white extra fine and heavy damask; reg. $2..$1.65

"Shamrock" Brand Napkins—25x25 inches; a wonderfully fine linen in beautiful designs; splendid $7.50 napkins, dozen...$6.00

"Shamrock" Brand Fine Towels—extra quality guest towels, 15x24; fine huckaback, birdseye and Russian diaper weaves; choice each 50c

18x32-inch towels; huck and birdseye weaves, $1 value ..75c

"Shamrock" Brand Guest Towels—embroidered in neat patterns—reg. 75c 50c
Reg. $1.25 ....95c
Reg. $1.50 ....$1.10

"Shamrock" Brand Napkins—26x26-inch size; extra large; and extra fine; a limited quantity only; reg. $10 ....$6.75

"Shamrock" Brand Lunch Cloths—with matching napkins; fine double damask; many of them made on handlooms; the finest qualities produced.

Hemstitched Lunch Napkins—15x15, reg. $6, $4.85; reg. $7.50, $6; reg. $12, doz. $9.00

Lunch Cloths—Reg. $3.50; $2.85; reg. $4, $3.25; reg. $5, $4; reg. $6.50, $5.

"Shamrock" Brand Fine Towels—22x40-in. size; beautiful stripe and wreath designs; these splendid towels are worth up to $1.25, in the sale at....$1.00

(Linens; Rear South Aisle)

"Old Bleach" Embroidery Linens—just received, the best round thread pure linen that women can buy for embroidery purposes; grass bleached in the good old-fashioned way; there can be no better.

$5 Dependable Bedding, Choice, $3.90

Our leading five-dollar wool blanket, in white, with colored borders and colored or white ribbon binding, as you prefer; or, a handsome light tan blanket with blue, pink or lavender border; or, a natural gray blanket with white border and white ribbon binding; and our best five dollar plaid blanket in assorted colors, your choice of any one of them at.....$3.90

Guest Room Comforts

Covered with dotted silk mull; dainty floral designs or plain, with 9-inch border of plain colored Seco silk to match; yellow, blue, pink or lavender $3.90

See the Window Display of These.

Coulter Select Pillows

A pair of these $5 all goose feather pillows, guaranteed sanitary and all-feather; one of our very best numbers at five dollars, on special sale for a limited time at pair.....$3.90

(Bedding; Rear South Aisle.)

Coats of White Chinchilla

Big, roomy, warm and comfortable coats, three-quarter length and swagger cut, $20; in similar style, with white fur collars, $22.50; these we consider the best values in chinchilla coats that are obtainable for the money.

$20.00 And $22.50

Black Coats, $17.50 to $40

A variety of the best materials in these—whipcord gabardine, broadcloths, etc.—in Swagger effects, or the semi-fitted models, which look better on some figures; many have rich fur collars.

Coats of Novelty Materials

Vicuna, velours, Bolivia cloths, Duvetyne, recontre monkey skin, etc., in black, navy and the browns, priced at $32.50 to $52.50.

(Coats; Second Floor)

Little Boys' Coats at $5

These sturdy little coats are made for us by a manufacturer who makes only men's and boys' clothing; they are cut along right lines, and are unusually well tailored from heavy mixed materials.

They may be had in sizes for boys of 2½ to 6 years, and are thoroughly well worth their various prices. which begin at $5 thence to $6.50, $9 and $10.

(Boys' Wear; Second Floor)

Are You Buying Your Black Silks During Our Special Sale?

Unless you are, you are missing what is in all probability one of the last opportunities women will enjoy for some time to come to secure really dependable black silks at even the prices which prevail now; for silk is advancing in price every day and will continue to:

35-inch **Satin Messaline**; reg. $1.00.....85c
35-inch **Satin de Luxe**; reg. $1.50.....$1.25
35-inch **Taffeta**; reg. $1.00.....90c
35-inch **Taffeta**; reg. $1.50.....$1.25
35-inch **La Capatuse**; reg. $3.00.....$2.50
42-inch **Bengaline**; reg. $3.50.....$3.00
40-inch **Gros de Londres**, regularly $3.00.....$2.65

35-inch **Satin Messaline**; reg. $1.25.....$1.00
35-inch **Peau de Soie**; reg. $2.00.....$1.75
35-inch **Taffeta**; reg. $1.25.....$1.10
35-inch **Diamantina**; reg. $2.50.....$2.10
40-inch **Crepe de Chine**; reg. $1.25.....$1.00
40-inch **Faille**, regularly $3.50.....$3.00

(Silks; Broadway Annex)

50c Initialed Stationery 35c

Here is a Harvest Linen stationery, daintily boxed, in white, showing a gold initial on a dainty white background; in 1-quire packages—note paper and correspondence cards with envelopes to match; it sells almost universally at 50c; we offer all initials at.....35c

(Stationery; Main Floor)

Coulter's—215-229 South Broadway—224-228 South Hill Street—Coulter's

"Staubs for Shoes"

In Shoes, Quality is true Economy. Comfort — Style — Fit are more important than Price. Without them, shoes cannot give Satisfaction.

Buy your next pair at Staub's.

$3 to $7

Staub's

The Popular Price Shoe Store.

336 SO. BROADWAY

Open Sat. Evening till 9.

Dimalite $1

Fully guaranteed for 5 years.

An attachment Not a lamp.

The Dimalite is the most practical means of both dimming a light and at the same time reducing the current consumed. It is the only appliance on the market in connection with which you can use your own globe. It is absolutely practical and so built that it is adaptable to almost any fixture.

ESTABLISHED 1894

Western Electric Co.

The Electric Shop

Just around the corner from Broadway

Children Cry for Fletcher's

CASTORIA

The Kind You Have Always Bought, and which has been in use for over 30 years, has borne the signature of Chas. H. Fletcher and has been made under his personal supervision since its infancy. Allow no one to deceive you in this. All Counterfeits, Imitations and "Just-as-good" are but Experiments that trifle with and endanger the health of Infants and Children—Experience against Experiment.

What is CASTORIA

Castoria is a harmless substitute for Castor Oil, Paregoric, Drops and Soothing Syrups. It is pleasant. It contains neither Opium, Morphine nor other Narcotic substance. Its age is its guarantee. It destroys Worms and allays Feverishness. For more than thirty years it has been in constant use for the relief of Constipation, Flatulency, Wind Colic, all Teething Troubles and Diarrhœa. It regulates the Stomach and Bowels, assimilates the Food, giving healthy and natural sleep. The Children's Panacea—The Mother's Friend.

GENUINE CASTORIA ALWAYS

Bears the Signature of

Chas. H. Fletcher

In Use For Over 30 Years

The Kind You Have Always Bought

THE CENTAUR COMPANY, NEW YORK CITY.

Life's Gentler Side—Society, Music, Song and the Dance—The Theater

MOVEMENTS IN SOCIETY.

MRS. OWEN HUMPHREYS CHURCHILL is entertaining an interesting house guest and cousin, Mrs. William G. Wilson of Sharpsville, N. Y.

Many social courtesies are soon to be shown the visitor, her hostess having several in the planning. Mrs. Wilson has been viewing the two expositions, and means to stay in the City of the Angels four or five weeks.

Pleasurably anticipated is the dancing party, with Mr. and Mrs. William J. Pearson hosts, tonight at their home, No. 1338 South Van Ness avenue. Elaborate decorations are to mark the affair, which is to be attended by about fifty guests.

Mrs. Richard A. Dunnigan will preside over a handsomely appointed luncheon in pink today, at the Los Angeles Athletic Club, with covers for twenty-five ladies. The 23rd inst., this same hostess is to give the second of a series of autumn affairs, at her home, No. 144 South Hobart boulevard, for the younger matrons.

Back from Exposition.

Mrs. Bertha G. Way, daughter of Mr. and Mrs. John H. Gish of Oneonta Park, has just returned from San Francisco, where she spent a fortnight visiting the Jewel City and other points of interest adjacent to the bay.

Here from Nashville.

A daughter of Mrs. Helen Grumbacher of No. 1134 West Tenth street, Mrs. Joseph La Pat, is the house guest of the former, having come from her home in Nashville, Tenn., several days ago.

Of Interest to Many.

One of the really notable events in Hollywood society was the wedding of Pauline Louise, only daughter of Mr. and Mrs. John O. Hodgin, No. 1533 Alexandria avenue, to William Gray MacDonald, which was solemnized at the bungalow home of the bride's parents, at 8 o'clock the evening of the 1st inst.

Rev. Albert Hatcher Smith, pastor of Hollywood Baptist Church, was officiant, reading the service in a bower of roses and chrysanthemums. Preceding the entry of the bridal party came Master Frederick MacDonald, nephew of the groom, bearing the ring snuggled deeply in the petaled bed of a large white rose, and dainty little Mary Jane Haskin, who scattered rose leaves. The bride, richly attired in white satin charmeuse inset with real lace, and wearing a tulle veil caught in the coiffure with a wreath of orange blossoms, entered with her father. Under a wedding bell of smilax and white roses, which hung from an arbor of greenery erected in the parlor, the couple pledged their troth, the beautiful ring service being used. The Lohengrin wedding chorus announced their coming.

The good wishes of the many guests was evidenced by numerous pretty and substantial gifts.

The bride's going-away costume was of blue gaberdine trimmed in fur, with chic hat to match. Showered by the usual good luck emblems, the couple departed for San Francisco. They will make their home in Hollywood.

Phi Omega Dinner.

The Phi Omega Fraternity will entertain friends with a dinner at Christopher's next Saturday. The color scheme will be pink and yellow. Covers will be laid for forty.

Among those present will be Miss Dorothy Grahm of Salt Lake City, who is visiting friends here while on her way to the fairs; Miss Helen McFadden of Hollywood, Miss Beatrice Sparks, Miss Bessie Hill, Miss Inoe Bittman, Miss Marcella Cox, Miss Gertrude Braun, Miss Jessie Pettit and Miss Mildred Cowan.

After dinner there will be dancing till midnight. Those who are arranging the affair include George Simkins, Hugh Dixon, Armin Will, Collins Butler, Paul McKinney, Russell Klaseman and Fred Dunlap.

Visitors from the East.

Dr. Robert Francis Coyle of the Westlake Presbyterian Church and Mrs. Coyle have been entertaining at their Fullerton ranch Mr. and Mrs. Francis Percival Haviland of St. Charles, Ill., and Dr. Campbell Coyle, a well-known divine of Pittsburgh. The latter is a brother of the Los Angeles clergyman and occupied the Westlake pulpit Sunday morning. He left yesterday for the East, though the Havilands are to remain indefinitely.

To Wed in December.

Mrs. Orelia Boyer Rector announces her engagement to William Nelson Hamaker. The marriage is to be solemnized December 25.

Miss Wilson on Tour.

Miss Molly Byerly Wilson, dramatic contralto, No. 1217 Arapahoe street, left for Chicago last Thursday for an absence of four or five months on a concert tour. Miss Wilson will remain a week in Chicago, the guest of friends, where she will be busy with the final arrangements for her tour, which will open next Monday.

Prior to leaving Miss Wilson, accompanied by her mother, Mrs. Alietta E. Wilson, and her sister, Mrs. Georgia W. Ober, spent three days with friends in Santa Paula, where Miss Wilson appeared in a recital programme, October 29.

Home Wedding.

At the home of Mr. and Mrs. Franklin D. Howell, No. 1338 Kellam avenue, their youngest daughter, Margaret Wilmarth, was married to Herbert Burton Andrews, son of Mr. and Mrs. Edward Childs Andrews, at 4:30 o'clock last Saturday afternoon.

The bride wore white crepe de chine trimmed with old lace, an heirloom in the family for more than a century, and a dainty cap of gold net trimmed with orange blossoms. She carried a shower bouquet of lilies of the valley and orchids.

Miss Annie Stockton Howell, sister of the bride, was bridesmaid. She was attired in pink crepe de chine and lace, with cap to match and carried pink rosebuds. Frank D. Howell, Jr., of Santa Barbara, was best man.

The bride, who was given away by her father, is a descendant of Richard Stockton, one of the signers of the Declaration of Independence, and a great-grand-daughter of Commodore Robert Field Stockton, first military Governor of California.

Rev. Benjamin Darneille officiated and Mrs. Darneille played the wedding march. The room in which the ceremony was conducted was decorated with ferns and yellow chrysanthemums, while pink and white carnations adorned the dining-room, in which a buffet lunch was served. The wedding guests were the two immediate families and relatives only.

Married in this City.

The wedding of Miss Grace Shephard, a pianist of Seattle, and Hill Newman of Los Angeles, was solemnized at high noon last Saturday at the residence of Mr. and Mrs. Morris Davis, No. 2625 Kenwood avenue—lifelong friends of the bride. The service was read by Rev. Stanley Ross Fischer.

The bride, who was unattended, wore a stunning gown of white Georgette crepe embroidered in pearls, and carried the conventional shower bouquet of bride's roses and lilies of the valley.

Preceding the ceremony Miss Ruth Morgan sang "At Dawning" (Cadman) and "Bird of Love Divine" (Wood.) Miss Florence Moran accompanied.

Exquisite bride's roses and white chrysanthemums were used in profusion in the drawing-room—where the happy pair stood—and in the dining-room white and pink predominated. Only Mr. Newman's sisters, Miss Nettie Newman of Santa Cruz and Miss Selma Newman of this city, and the bride's most intimate friends witnessed the ceremony.

After the wedding breakfast Mr. and Mrs. Newman left for Coronado. They will make their home in this city.

View the Trousseau.

Miss Ramona Richards was hostess October 29 at tea at her home, No. 826 South St. Andrews place, when about sixty of her friends were invited to peep at the elaborate trousseau of the bride-to-be. The tea table was daintily arranged with Cecile Brunner rosebuds and maidenhair fronds in the center of an exquisite lace cloth, while the reception-room, den, living-room and sunroom were radiant with shaggy chrysanthemums. Those assisting Miss Richards and her mother were Mrs. Lawrence Hobart of Oakland, Miss Henrietta Hunt, Miss Margaret Smith, Miss Anna Alexander and Miss Esther Love.

Entertains Classmates.

Gorgeous yellow chrysanthemums adorned the home of Miss Irma Weber, No. 512 East Forty-ninth street, who last Saturday afternoon entertained a number of classmates from the Los Angeles Junior College. Cards were played, the hostess being assisted by Miss Louise Hamilton, Miss Louise Glika, Miss Helen Watts, Miss M. Kelley and Miss Helen Ferguson. The personnel numbered thirty.

Home Again.

Mrs. E. S. Packard and Mrs. L. S. Brown, who have been in the East for three months, are being welcomed to their home, No. 1756 Crenshaw boulevard, by their many friends.

Away Until New Year.

Mr. and Mrs. T. Dwight Brigden, who spent last week in San Francisco at the Jewel City, are now en route east for a two-month visit in New York City and Washington. They will spend the holiday season at Mrs. Brigden's old home in Indianapolis, and some time in January will return to Los Angeles.

With the Juveniles.

Master Noel J. Bradley entertained the Boys' Juvenile Matinee Dancing Club at his home, No. 1411 Harvard boulevard, Saturday, luncheon being served at 1 o'clock, with dancing between the courses and until 5. Present were Irene Roseberry, Marguerite Wright, June and Helen Annable, Portia Miner, Eleanor Lamb and Harry Briggs, Mayo Wright, Harold and Lawrence Acres, Robert Donham and the host. The mothers of the boys also attended. Yellow and white dominated the decorations, which were especially effective. Masters Harold and Lawrence Acres have invited the same young folks to their home on West Thirty-seventh street for the afternoon of the 20th inst.

Honoring Visitors.

Thursday evening at their home, No. 224 West Nineteenth street, Tropico, Mr. and Mrs. Asbury Wade were hosts at a merry party given in compliment to their cousin, Miss Ruth Chambers of Indianapolis, and friend, Miss Hanna Carr. Music, cards and refreshments passed the time all too quickly. Yellow and white chrysanthemums were used decoratively. Bidden were Mr. and Mrs. Edward Phillips, Mr. and Mrs. E. T. Hill, Mr. and Mrs. Fred Fuller and Mr. and Mrs. W. H. Heliman, the latter of Tropico.

A Charming Afternoon.

Mr. and Mrs. George E. Talbert entertained a coterie of friends Sunday at their pretty home, No. 221 East Avenue 28, and during the afternoon their guests visited William Wendt, the well-known landscape artist, at his studio, No. 2814 North Sichel street. Then after a delightful dinner the guests were again entertained at the Wendt studio by Julia Bracken Wendt, the sculptress.

The party numbered Mrs. Ida Brown, Miss Ada Brown, Miss Margaret Harvey, Mrs. Ira Purl Fleming of Atascadero—who, by the way, is soon to take up a residence here and plans an active winter season—and Grove E. Brown. Among other guests at the Wendt studio were Mrs. Wallace and Messrs. Wells and Copeland. Miss Margaret Harvey, an alluring contralto, entertained at the studio.

POOR OLD COW EXPENSIVE.

Chung Wong learned yesterday afternoon that keeping an old and decrepit cow can become very expensive. He was charged with cruelty to animals but claimed that he actually believed he was doing a kind act in keeping the cow, which was so ancient she could not stand, instead of having her killed. Justice Hanby failed to see it in this light and fined Wong $100 or the alternative of 100 days in the County Jail, to which place the Chinaman went until able to secure the necessary money from friends.

[Photo by Hartsook.]

Miss Laura Gysin,

A charming young girl whose engagement to Shelley Emmert Kelser has just been announced. She is the daughter of Mr. and Mrs. James Gysin.

ONE-MAN POWER FOR WATER BOARD

FREEHOLDERS STAND PAT ON SINGLE HEAD FOR DEPARTMENT.

The Board of Freeholders listened last night to protests from members of the Board of Public Service Commissioners against the proposed plan for putting the public service department under a single head and doing away with the commission in the proposed charter. Statistics were presented showing that of the cities of the United States whose water department revenues are in excess of $800,000 a year, only three cities have commissions to run their water departments. Moreover, only two of these three exceptions have public works boards under commissions.

The Freeholders adopted a provision for an efficiency bureau, which is to be under control of the Committee of Estimate; the chief of the bureau to be appointed by the Mayor. The duties of the bureau include investigation of the organization, administration and procedure of the various departments and offices of the city and to recommend to the Mayor, Council and heads of departments measures for the promotion of economy and efficiency.

An urgent plea for a return to the old system of party nominations for all city offices was made to the Board of Freeholders by Attorney Gesner Williams, who cited the last election and the decisive defeat of the non-partisan measure as an indication that the people want party participation in local elections. "It is high time that we returned to the old system," said Mr. Williams. "The idea of nonpartisanship in city and county government was advanced some years ago when it was necessary to smash the old Southern Pacific machine. That political machine has been put out of business effectively now and the reason for nonpartisanship has passed. We find in our affairs now that there is a need to be able to fix responsibility for the acts and policies of officials and the sentiment in favor of returning to the old party system is growing."

The board amended the City Prosecutor section to provide that this officer may not engage in private practice and also that in appeal cases the City Attorney is to be associated with the Prosecutor.

FOR GOOD OF SERVICE.

Harbor Construction Superintendent is Discharged by Assistant Engineer, who Says He has Reasons.

E. H. Sleeper, superintendent of construction work on municipal dock No. 1, was summarily discharged yesterday morning by Assistant Harbor Engineer Jubb.

"The discharge was made for the good of the service," said Mr. Jubb last night, "and if an appeal is made to the Civil Service Commission we have some specific reasons for the dismissal that will satisfy the commission, I think."

Mr. Sleeper came from Pomona, where he was formerly employed as city engineer. He was advanced to his late position a few months ago when there was a shake-up in the engineering force and Assistant Harbor Engineer Vincent was let out. Mr. Sleeper is understood to be closely affiliated with labor union bosses who have been back of an effort to discredit the engineering force on municipal work at the harbor.

MEETING IN BEREAN HALL.

The Los Angeles Graded Union of Sunday-school Workers will meet in Berean Hall, Auditorium Building, tomorrow morning at 9:45 o'clock. Special attention is called to the course for intermediate workers which is under the direction of Miss Inga Petterson. Lessons for the following Sunday will be taught in all grades. At 11 a.m., a Bible lecture will be given by Mrs. A. L. Dennis. All Sunday-school workers are invited.

O.E.S. BAZAAR.

Daylight Chapter No. 265, O.E.S., will hold its annual bazaar at Masonic Temple, Pico and Figueroa streets, tomorrow afternoon and evening. All kinds of aprons, fancy work and Christmas articles for sale. Luncheon served 12 to 2 p.m., 35 cents; dinner, 6 to 8 p.m., 35 cents.

Reviews.

LONG SHOW AND A GOOD ONE.

Triangle Pictures Prove up to Predictions.

Opening Night Indications Promise Much.

Orpheum Bill Brings Many Rounds of Laughs.

BY HENRY CHRISTEEN WARNACK

When you go to the Triangle show at Clune's Auditorium this week make no mistake about the time. If you go at night you should be in your seat by 7:30, and if you go in the afternoon remember that the matinees begin sharp at 2 o'clock. This means that the programme is long, a fact you would never guess until you looked at your watch on the way home.

In the beginning I had an idea that it would be impossible to witness two stories of five reels each and an additional comedy of two reels, without weariness of eyesight and heaviness of spirit. On the contrary, three hours and a half of screen entertainment, providing it is of the right sort, is nothing of a strain, but leaves one refreshed—and the audience quits in high spirits.

Few larger houses have ever assembled for a dramatic event of any character than that which celebrated the dedication of Clune's Auditorium to Triangle purposes last night. Los Angeles is certainly not financially embarrassed and money is anything but tight when 3000 persons have the cash for top-price drama of the film variety. With performances six days a week this means twelve times 3000 at $1 for the bottom floor, 50 cents for the balcony and 25 cents for the gallery.

One peculiar feature of the photoplay business must always be reckoned with by the public. They may get a picture now and then over which they may not enthuse, yet they know perfectly well that they can trust the big producers for a high average and for standard work. If the producer of the spoken drama chooses an unfortunate vehicle he is sometimes undone for the season and a fortune goes with it, but a picture is offered only for a week and then a new photoplay takes its place. The supply is almost as current and as inexhaustible as the issue of a daily newspaper.

This is not by way of apology for the Triangle's opening bill. All three of the contributing producers have done better work than this and they will do so again and again, yet their offering of the present week is of splendid worth.

The programme opens with a comedy entitled "My Valet," in which Mack Sennett presents Raymond Hitchcock as an American gentleman. Most Americans are gentlemen, yet a majority of American gentlemen do not have valets and none of those who do sport such a luxury have one that is anything like the creation of Mack Sennett. The story is the old one of substituting servant for master with the usual ludicrous resultant complications. It is designed to be the photoplay parallel of slap stick comedy and burlesque for which there is always a wide audience, and it seemed acceptable to many in the vast assembly at Clune's last night.

In smart contrast with the Sennett feature was the high-class comedy-drama offered by D. W. Griffith, who presents Douglas Fairbanks in a droll little improbability of the most polite fiction, called "The Lamb."

This picture is in such fine taste that one does not in the least mind seeing scores of Yaqui Indians mowed down by a gattling gun operated exclusively by a civilian and his sweetheart, and the whole audience might be under the suspicion of the Humane Society for the may they overlook the killing of the birdman.

The fact is that life gets speedier and more sordid for a majority of people every day so that the airier and fairier their fairy stories can be made, the better they like them.

A COMPANION.

There is another fact to be kept in mind with regard to pictures, which is that a melodrama which would never do on the stage is plausible when presented on the screen and facts that would be repulsive when put into words are within the range of good taste and reason in the photoplay.

This is capitally illustrated by "The Iron Strain," in which Thomas H. Ince presents Dustin Farnum.

Now "The Iron Strain" is cave-man stuff, and, if told in bare words, the naked truth would make it appear that we were paying top prices for highway robbery in love and for seeing an atrocious example set for husbands in the gentle art of first kidnaping their wives and of afterward making them jealous by conduct unbecoming an officer and a gentleman. This play when reduced to the version of the film seems not at all improbable, and features that would repel, when accompanied by words, are only piquant when seen upon the screen. One learns much from this film about the possibilities of the big, new, picture art. The cloud effects are as lovely as fog drift beneath the moon, and the settings, in Topango Canyon and at the studio at Inceville, are as rugged and galvanic in their vital beauty as if taken in the Land of the Midnight Sun.

However one may feel about the story, its interest cannot be denied, nor can the supreme art of its photography be questioned.

Another feature of the Triangle shows is the superb incidental music. The orchestra at Clune's Auditorium is worth the money charged for the whole entertainment and is one of the elements which makes an extraordinarily long evening seem unusually short.

People thought that the dollar house was too ambitious, but if a first-night demonstration is any indication of future business, then a dollar for the best seats just about strikes the motion-picture gait.

Pantages.

Sol Berns is either the lonesomest or the happiest man on the Pantages bill this week. He has no girl in his act. But Sol's Hebrew humor needs the aid of no pretty face to put it over. With one bit of clever monologue and a raft of popular parodies, he gets a hand that draws him back time and time again.

The rest of the show is Girl. There is a strong-arm girl, a muscle-dancer girl, a flock of Parisian girls, some musical girls, a girl quartette and a circus girl.

The "East Indian Princess" Nana furnishes the sensation with her modification of an old "Streets of Cairo" favorite.

There is an acrobatic Charlie Chaplin imitator, who makes a thrilling "fall" off a stack of tables while his muscular girl partner calmly smiles.

The four Rennee girls give a pretty dancing review with the settings laid in five different countries.

An orchestral quintette of men and girls play some of the prettiest musical numbers on the bill.

The four Gillespie girls, "Harmony Queens," contribute their share of melody to the entertainment. And last, but not—you know—come Holland and Dockerill with their splendid equestrian circus ring act.

Besides, there is some more of "Neal of the Navy" in pictures to complete the bill.

The Orpheum bill this week is a jag of joy. It is also about as quiet as a piano-tuner's convention; so if you're looking for a show enacted in a low, refined tone of voice, don't visit the Orpheum. But if you want to laugh, go.

The first bunch of laughs is put over by Brooks and Bowen, two near-colored lads, who corral a hit with their kidding, singing and dancing. One of them (don't know whether it's Shelton or Clarence) also tickles the ivories a-la ragtime in a way to command delighted admiration. "Can ah play the piano?" he demands of his partner. "Why, man, ah can just naturally whip it to death!" The partner also uses some falsetto notes in his songs that are sure-fire laughs. Shelton Brooks wrote his own songs, which are very good.

Walter C. Kelly, the Virginia judge, at the end of his act, leaves you laughing, and half his cases unheard to go fishing. He is a humorous magazine plus personality, and his characterization of the Virginia judge with a sense of humor, who listens to a crowd of criminals from the pugilistic Irishman to the perennially "stewed" negro, is worthy a place in the comic classics. Among other decisions, he tells the "stewed" negro, who dreamt he died and went to heaven and slid down again on a rainbow, that he can have ten days in jail to pick out the slivers, and he refuses a woman a divorce who says she wants it "because she's done lost her taste for her husband."

Long Tack Sam and his company are a whole vaudeville show in themselves. They juggle, perform tricks of magic, have a contortion act, present a cute almond-eyed daughter of their nation in two vocal selections, the inevitable "Tipperary" and "Chinatown," and Long Tack Sam contributes some real thrills by jumping through a hoop studded on the inside with venemous-looking knife blades. Two other members do acrobatics while hanging from their pigtails. Sam's humor, while whimsical and original, doesn't seem to get over very well.

Pat Rooney and Marion Bent are always welcome as flowers in spring. Pat delivers his dances in a costume that's a cross between a bellboy's uniform and an English "Tommy's," but his steps are just as varied and full of "pep" as ever. They drop the curtain in front of his newstand, and he asks, "who put him out of business," after which follows some of his best steps, and a hilarious line of comedy with a stage hand as the goat.

Emily Francis Hooper and Ellsworth Cook were given the chance they asked for on the programme, and made good in their very pleasing dancing numbers, especially the cake-walk stuff.

The Jack Dudley Trio do a snappy acrobatic turn in a novel moonlight-and-snow scene, with costumes to match.

The rest of the bill consisted of the holdovers, the Navasmar Girls in their musical act, and James Kelso and Blanche Leighton in "Here and There in Vaudeville."

Hippodrome.

The Seven Frolicsome Friars leads the long list of offerings at the Hippodrome this week, and their charming spectacular singing and their Friar Tuck costumes create an atmosphere that tends to make their act one of the best in the city this week.

Miss Bessie Bacon presents a little skitlet laid in the days of '63, "Her Wedding Day," that ends with a thrill and a bang. She is supported by Wilfred [illegible] Jane Bacon.

Ray Monde, with his [illegible] personations mystifies his [illegible] His act is one of the best [illegible]

Rapid fire comedy and singing feature the act of [illegible] and Kelly—the "Black and Black" Comedians.

Classical singing is offered [illegible] lotta Steckdill, the "[illegible] Vaudeville."

Novelties in Shadowgraphy [illegible] shown on the sheet by [illegible] Shadowgraphist. He presents [illegible] amusing figures.

Lester and Hines, in "[illegible] Song" and motion pictures, [illegible] bill.

Miller's.

Robert Mantell and lovely [illegible] vieve Hamper make their [illegible] at Miller's this week in "The [illegible] ness of Devotion."

The photoplay is a strong [illegible] leading role being [illegible] suited to Mr. Mantell's [illegible] ers, long since proved to his [illegible] ing of Shakespearian [illegible]

Miss Hamper has been [illegible] perfectly beautiful, according to [illegible] standards; not only is she pleasing to view, but her work is of [illegible] merit.

Palace of Pictures.

Myrtle Gonsales in "The [illegible] Courage," a Cyrus Townsend [illegible] photoplay, is the pleasing [illegible] at the Palace of Pictures this week.

The settings are beautiful, [illegible] play is well acted. Miss [illegible] not only one of the most [illegible] actresses on the screen, but is [illegible] ing growing strength in her [illegible] work.

Tally's Broadway.

Geraldine Farrar in "[illegible] drawing heavily at Tally's [illegible] this week. This is the third [illegible] the big picture.

Miss Farrar's dramatic [illegible] as great appeal to the eye as [illegible] her wonderful voice to the [illegible] the "Carmen" music accompanies the pictures adds much to [illegible] ing quality.

Woodley.

"Still Waters," one of the [illegible] tures in which winsome [illegible] Clark has ever appeared, is [illegible] at the Woodley this week. [illegible] a canal and a canal boat [illegible] things for the play.

Already acknowledged as [illegible] in the art of screen comedy, Clark adds to her laurels as a [illegible] player that of reaching [illegible] emotional expression. The [illegible] Pocono Hills, exquisite [illegible] the Delaware River and the [illegible] Water Gap were used as a [illegible] ground for some of the [illegible] Vesta, Miss Clark plays her [illegible] the same vivacity and [illegible] characterizes every part she [illegible] that calls for light-hearted [illegible] witchery.

Quinn's Superba.

A photoplay of unusual [illegible] tile, "The Family Cupboard," [illegible] reigning attraction at Quinn's [illegible] Theater, and with Holbrook Blinn [illegible] the leading role it gives promise [illegible] proving one of the most [illegible] offerings.

The picture is a version [illegible] Owen Davis play of the same [illegible] which ran for nearly two [illegible] New York. The cupboard [illegible] in the title, when opened, [illegible] skeleton of more than usual [illegible]

The whole play is consistently [illegible] teresting, well staged and well [illegible] and splendidly acted, Holbrook [illegible] and Frances Nelson being especially [illegible] good. The closing scenes [illegible] and the tense situations are [illegible] with some most delightful [illegible]

An added attraction [illegible] Pathe comedy, "Giving [illegible] and the World's News in [illegible]

Republic.

Smiletta Brothers and [illegible] Imperial Quartette are [illegible] ors as headliners at the [illegible] week.

Orbassany's Cockatoos [illegible] as clever as birds can be.

Emmy Whelan in "When [illegible] Loves" is the photoplay [illegible]

Theatres—Amusements—Entertainments

TALLY'S BROADWAY THEATER— 833 S. Bdwy.
NEARLY ONE HUNDRED THOUSAND PEOPLE HAVE SEEN GERALDINE FARRAR as "CARMEN"
NEXT WEEK MARY PICKFORD as MADAME BUTTERFLY
RESERVED SEATS NOW ON SALE
3D and Positively Last Week NOW SHOWING

WOODLEY THEATER 538 BROADWAY. A1456. BROADWAY 82. SHOWS AT 11, 12:30, 2, 3:30, 5, 6:30, 8 & 9:30.
Marguerite Clark
IN HER LATEST PARAMOUNT SUCCESS
"STILL WATERS"

PANTAGES— 526 BROADWAY. SHOWS 2:30, 7:10, 9:00 P.M. VAUDEVILLE
Queen of the Harem—NANA the Sultan's Pride
Sol Berns—Holland & Dockerill
4 Gillespie Girls—4 Renees—The Bimbos
Mottram Sextette—Neal of the Navy
10c 20c 30c

CLUNE'S BROADWAY THEATER—528 S. Bdwy.
THIS WEEK George Fawcett IN "THE FRAME UP"

QUINN'S SUPERBA THEATER— HOME OF THE WORLD'S BEST PHOTOPLAYS
Broadway between Fifth and Sixth
HOLBROOK BLINN IN THE SENSATIONAL NEW YORK SUCCESS
"THE FAMILY CUPBOARD"
600 RECORD-BREAKING NIGHTS ON BROADWAY.

Theatres—Amusements—Entertainments

CLUNE'S— THEATER BEAUTIFUL
AUDITORIUM
Twice Daily Nights at 7:30. Mats. at 2:00. PRICES Nights, 10-15-25-35c. Mats, 10-15-25c. ALL SEATS RESERVED
TRIANGLE PICTURES
GRIFFITH — INCE — SENNETT
DOUGLAS FAIRBANKS IN "The Lamb" FIVE SECTIONS
DUSTIN FARNUM IN "THE IRON STRAIN" SIX SECTIONS
RAYMOND HITCHCOCK IN "My Valet"
ONE COMPLETE ENTERTAINMENT
NEXT WEEK TRIANGLE STARS Frank Keenan, Eddie Foy, Dorothy

ORPHEUM—The Only High Class Vaudeville
Matinees at 2 DAILY, 10-25-50c; boxes 75c. Every Night at 8, 10-25-50c; Boxes $1. Except Saturday and Holiday Matinee.
WALTER C. KELLY, "The Virginia Judge;" LONG TACK SAM and Company; HOOPER & COOK, "Give Us a Chance;" JACK DUDLEY TRIO, "Moonlight;" BROOKS & BOWEN, Dark Spots of Joy; 14 NAVASMAR GIRLS, Dial, director; KELSO & LEIGHTON, "Here and There in Vaudeville;" Special Feature, PAT ROONEY & MARION BENT, "At the Novelty." Orchestra Concerts 2 and 8 p.m. Pathe twice-a-week news reel.

TRINITY AUDITORIUM— L. E. BEHYMER, MANAGER
You Cannot Afford to Miss Them
All Seats 25 Cents War Films Taken on German Battlefields

THE MISSION PLAY—
Every afternoon, 2:30—Every evening, except Sunday evening, [illegible] Mission. Secure seats city box office, Pacific Electric Station, [illegible] Telephones: Broadway 4178 and 21268.

MILLER'S— Robert B. Mantell in
342 S. Main St. Fox Photoplays. Wallingford Comedy. Shows at 11, 12:45, 2:30, 4:15, 6, 7:45, 9:30 and 11.

REPUBLIC— Bert Levey's Main Bet. 3d and 4th Theater Cont. 1 p.m. to 11 p.m.
Six Great Big Classy Acts. Headed by
ORBASSANY'S COCKATOOS—With the Charlie Chaplin Act
Added Photo Attraction—EMMY WHELEN in the First Run Picture "WOMAN LOVES."

VISIT THE CAWSTON OSTRICH FARM—
See the Gigantic Birds eat and play. One of the strangest sights and great outing. Take South Pasadena car on Main street. Round trip ing Admission to the Farm, 35c. On sale at P. E. Depot or Cawston Store, 725 South Broadway.

VERNON A. C.— BOXING—
DOYLE'S, 18TH AND SANTA FE AVE. ADMISSION [illegible]
SECTION RESERVED FOR LADIES.
Take Santa Fe Ave. Car on East 7th or Vernon Ave. Cross Tracks.

XXIVTH YEAR.

A SPECIAL
Incentive for the early shopper "Christmas Eve delivery of day's purchases."
—Call and see our Christmas Christmas Shopping Suggestion Jungle."
B.H. Dy... 7TH ST.

Extract from address of [illegible] President of the Firestone Company, Akron, Ohio, at Convention, September 28

"And regarding this question with trade discounts to take [illegible] between's' which some of you [illegible] unwholesome competition, [illegible] sizes in the cities, I have only

The motoring public is the [illegible] put my trust in the final judgment [illegible] Car owners are business men

It will not take them long [illegible] Firestone policy of a net price

It will not take them long to [illegible] of a fictitious mileage guarantee [illegible] titious price list.

It will not take them long to [illegible] is the car of all cars that [illegible] Firestone quality and quantity [illegible] stone skill and care in [illegible] dard of inspection and [illegible] ved security of the Firestone

Firesto... Non-Skid T...

MOTOR C... DEALER... ASSOCIATI... DIRECTO...

BEARDSLEY ELECTRIC [illegible] ley Electric Co., 1250-126 Home phone 53018; Pac.

BUICK — HOWARD AU... 1323 S. Flower St. Hom... Main 9040.

CHALMERS—HUPMOBILE Robbins Co., Twelfth an... Sts. Bdwy. 5410; A1187

CHANDLER—Chandler M... Co. of Cal. 1144 So. ... Main 3459, F5047.

FRANKLIN and SCRIPPS... Rauch & Lang and BAKE... TRICS. R. C. HAMLIN, 10... Flower Phones: 60249. Ma...

PHOENIX and RETURN... $2... On sale Nov. ... Return limit ... Arizona... Nov. 1... Through Standa... leaves Los Ange... 3 P.M... Southe... Los Ang... 212 Wes... Phones: M... Station—Fi... Restaurant—

SOUTHERN PACIFIC SAFETY

For Your Health's Sake
WHOLE WHEAT HEALTH
Little sugar, starch, or [illegible] Physicians recommend it for [illegible] bowel and kidney trouble. [illegible] your grocer. Made exclusively by PACIFIC BAKING COMPANY, Tennessee St.

EL... An Import... Porto Ri... Cig...

The Times
LOS ANGELES

LXIVTH YEAR. TUESDAY MORNING, NOVEMBER 9, 1915.—4 PAGES. PART III.

A SPECIAL

Incentive for the early shopper is "Christmas Eve delivery of today's purchases."

—Call and see our Christmas displays. Get one of our Christmas Shopping Suggestion Booklets. "Christmas Jungle."

B. H. Dyas Co.
7th St. Near Bdway.

Extract from address of Mr. H. S. Firestone, President of the Firestone Tire and Rubber Company, Akron, Ohio, at the Annual Sales Convention, September 28, 29 and 30, 1915.

"And regarding this question of the long price with trade discounts to take care of several 'go-aheens' which some of you have mentioned as unwholesome competition, particularly on large jobs in the cities, I have only this to say:

The motoring public is the court of last appeal. I put my trust in the final judgment of the car owner. Car owners are business men like you and me.

I will not take them long to appreciate the Firestone policy of a net price list.

I will not take them long to discover the fallacy of a fictitious mileage guaranty to support a ficticious price list.

I will not take them long to realize that the big car of all cars that demands the support of Firestone quality and quantity of materials, Firestone skill and care in building, Firestone standard of inspection and the real, genuine, and security of the Firestone Non-Skid Tread."

Firestone
Non-Skid Tires

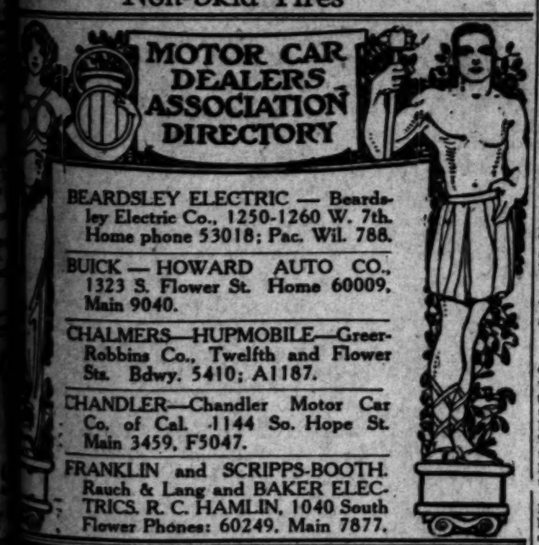

PHOENIX
and RETURN

$20.40

On sale Nov. 13, 14, 15.
Return limit Nov. 22.

Arizona State Fair

Nov. 15 to 20, incl.

Through Standard Sleeper leaves Los Angeles

3 P.M. Daily.

Southern Pacific

Los Angeles Offices:
212 West Seventh St.
Phones: Main 8322—60641.
Station—Fifth and Central.
Restaurant—reasonable prices.

For Your Health's Sake
EAT WHEAT HEALTH
Contains no sugar, starch, or grease. Physicians recommend it for stomach and kidney trouble. Ask your grocer. Made exclusively by PACIFIC BAKING COMPANY, Commercial St.

EL TORO 5¢
An Imported Porto Rican Cigar

OREGON MAKES 34 POINTS IN THE SECOND HALF.

Too Good.

OREGON CLASS WAS TOO MUCH.

Northerners Punch Line in Second Half.

Also Throw Forward Pass with Success.

U.S.C. Holds 'Em Even for Thirty Minutes.

BY HARRY A. WILLIAMS.

Prexy Bovard's well-known football park out university way was the scene of considerable football yesterday, the same being played mainly by a strong, vigorous, robust, sturdy, athletic, sinewy, muscular, stalwart, Herculean, able-bodied, hardy, stout, lusty, powerful, hale, sound, firm, solid, healthy, tough, able, efficient, mighty, potent, compact, impregnable, energetic, violent, impetuous, vehement, forcible, tenacious, cohesive, resisting, strenuous, stanch, compact, puissant bunch of meat-fed athletes from the rival State of Oregon.

UNNECESSARY.

Said foregoing extended remark is perpetrated mainly to demonstrate that it is not absolutely necessary to employ the word "husky" or "huskies" in giving a word picture of a regular football team. "Husky," a good strong word a few years back, has grown feeble and emaciated from overwork. It is entitled to a few hours in which to recuperate.

The U.S.C. team was also present, the affair technically speaking, being a game between U.S.C. and the University of Oregon, but the local talent, sorrowful to relate, did not partake largely of the festivities. However, from this, it should not be inferred that the U.S.C. athletes did not play a part in the general scheme of things. They added to the scenery, which was a role of some importance, the visitors from Oregon having been surrounded by redwoods and other scenery of a very high order since childhood. Without scenery they would have been abashed and ill at ease.

PESSIMIST.

For days and days before the game, Coach Ralph Glaze gave vent to vast volumes of pessimism. Ralph said that U.S.C. didn't have a chance. Many thought that Ralph was kidding. But he wasn't. He had the right dope. The fact that U.S.C. was skunked, 34 to 0, fully justifies his pessimism. Ralph's pessimism was timely and to the point. It has been vindicated.

It is refreshing to meet a man of Mr. Glaze's candor. We herewith hold him up as an illuminating example for our baseball managers and magnates.

Anyway, it was half a football game, and that is worth a dollar of any man's money any old time, in case he happens to have that much money.

GOOD SCRAP.

The U.S.C. athletes put up a stern fight for thirty minutes. They played the visitors to a standstill in the first half, and in so doing covered themselves with considerable glory and large quantities of dirt. During that time neither side was able to seriously endanger the goal of the other, and those unpatriotic citizens, who had made a gentlemanly wager to the effect that Oregon would win the game by a majority of not less than ten points, looked haggard and worn and in need of medical attention at the end of the first half.

At that time it looked like anybody's or nobody's game, neither side having evinced any decided superiority.

However, during the intermission a great change came over the Oregon boys. What passed, the vulgar public never will know, nobody being permitted behind the scenes. Suffice it to say, that Coach Hugo Bezdek barred the door to the gymnasium and held speech with his football team. He is believed to be a convincing talker.

DIFFERENT.

Anyway, when his athletes appeared for the second half each had a strange wild light in his eye and a battle chant on his lips.

And immediately, these people from the State of Oregon began greasing the landscape with our own people. They tore the home team to shreds, seeming to regard it in the light of so much breakfast food. Eight minutes after the judicial whistle screeched for the resumption of hostilities they had drilled their way almost the full length of the field so close to the U.S.C. line that the Oregon captain could spit over the goal posts. However, instead of spitting, he crossed the U.S.C. defenders with a forward pass to Tegart who wrapped his arms around the ball and fell on his face for a touchdown and six points. Bro Huntington then kicked goal from a difficult angle with the accuracy of a guy shooting at a ten cent piece.

THERE YOU ARE.

Prior to this, the Oregonians had tried the forward pass only to have it smeared. With the U.S.C. team at bay between its own goal posts, Beckett resorted to the unexpected and got away with it. It was identical with the play which Bogue of Whittier, tried against Occidental and failed. Wherefore, Mr. Bogue as likened to a bum, while Mr. Beckett was hailed as a great statesman. Such is football.

That was the beginning of the lopsidedness. The affair, which had been a contest up to that point, promptly became a procession and flourished as such until kindly night settled down and obscured the unhappy scene. A

(Continued on Fourth Page.)

OREGONIANS VERY HAPPY.

[BY DIRECT WIRE—EXCLUSIVE DISPATCH]

UNIVERSITY OF OREGON, EUGENE (Or.) Nov. 8.—Varsity students and Eugene people were sent wild with jubilation when the final result of the Oregon-University of Southern California game was made known and Bezdek declared a winner by a big margin.

There was little cause to shout as the "tickers" informed those interested of a no-score play for two quarters; wise ones were dubious and shook their heads with misgivings. The finals though, were much appreciated, and now all attention is centered to O.A.C. Assistant Coach Mitchell watched the Aggies drive Idaho all over the lot last Saturday.

"It is the best team I ever saw," said Mitchell.

Aha!

DUNDEE WINS FROM RIVERS.

Rivals Engage in Terrific Engagement.

Mexican Puts up Remarkable Exhibition.

Half Knockdown Loses it for Him.

[BY DIRECT WIRE—EXCLUSIVE DISPATCH.]

MILWAUKEE (Wis.) Nov. 8.—The prettiest boxing show Milwaukee has been treated to since Mr. Hedding was kind enough to pass a boxing bill, took place here tonight, when Johnny Dundee and Joe Rivers clashed. It was a corking battle with never an idle minute, but at the end the Scotch-wop had piled up a lead that even a last-chance rally by the Mexican in the tenth round could not overcome.

EXCITING.

For simon-pure excitement it never had its equal. They forgot they were humans and performed like a pair of wildcats, the New Yorker in particular uncovering along with his famous hopping jabs a knockout punch that almost spelled defeat for Rivers in the eighth round, and it was a sliding knockout scored by the Wop in this period that officially clinched the contest for him.

Rivers showed that he isn't a has-been, far be it from such, for no fighter could perform in more brilliant style than did this same Mexican tonight. He was trained to the minute, was fast throughout and despite the killing pace set by his opponent was there at the finish, swapping blow for blow and rush for rush.

REAL EDGE.

There was no question about the edge given Dundee. No lightweight in the world could have beaten him in the thirty minutes of action tonight, in fact, it is doubtful whether there are more than one or two 133-pounders who could have gotten away as easily as did Rivers. He never gave up hope of landing his K. O., and now and then during the melee he beat the Wop at his own game, jabbing.

At the start of the entertainment everything pointed to Dundee. He ran away with three rounds before his rival could get started, but the fourth brought a change. In that round Joe got his left hook into action, catching Johnny once or twice and putting a quietus, for the time being, on his grasshopper tactics. Along about this time the crowd, too, got warmed up to the brilliance of the entertainment, and despite the pleadings of a half score of blue coats, they stood on their chairs and rocked the building with cheers.

THRILLING.

Going into the fifth round, it was a thriller. Dundee was peeved because Rivers had put in several smacks the session before and he rushed across the ring, meeting the Coast performer before he could get his guard up. He lagded three mighty wallops before Joe began swinging his arms in windmill fashion and rushed Johnny around the ring.

As Joe tired, the New Yorker opened up his aerial line of attacks, and he resembled a Chinese puzzle for Rivers. By the time the round was ended so many points had been scored that it was a good hunch to call it even.

EVEN UP.

For the next two rounds the same condition existed, first one boy and then the other getting a lead. The sixth went to Johnny and the seventh to Joe, but the eighth proved the turning point. It was Rivers's turn in this round to start the action with a rush across the ring. He caught Johnny with a smashing body attack and then they started long-distance fighting, with the shade to Dundee.

Here Rivers lost his head and rushed in wide open. This was what Dundee was looking for and before Joe could recover, the Wop put through a left and right to the jaw that shot Rivers across the ring and finally to his hands and knees. He didn't take a count, but the damage was done.

CUB MANAGERS LOOK 'EM OVER.

GOING SOUTH TO PICK SITE FOR A TRAINING CAMP.

[BY A. P. NIGHT WIRE.]

CHICAGO, Nov. 9.—President Thomas and Manager Bresnahan of the Cubs left this afternoon for Florida to inspect sites for a training camp, and to book training games.

When Oregon was beating U.S.C.

Above, Montieth is ploughing along with a wake of would-be tacklers behind him and Oregon men making interference for him. The hard-looking party below is Huntingdon, the individual star of the game. Below him is Tegart reposing behind the U.S.C. line after making the first touchdown of the game on a forward pass. At the bottom of the page, Left End Werner of U.S.C. is seen slipping while trying to dodge an Oregon tackler. Tackles Bartlett and Beckett of Oregon are rushing over to grab him.

Oregon Interference Great.

Revelation.

INTERFERENCE WON THE GAME.

Oregon Protected the Man with the Ball.

Showed All Round Margin of Superiority.

Murray, Jones and Curry in Trojan Calcium.

BY WILLIAM M. HENRY.

Too much scientific football beat U.S.C. yesterday.

The Oregon men bucked better than the Trojans, ran the ends better, had a better use of the forward pass, ran better interference and had a better defense.

VARIED ATTACK.

It was not straight bucking that won for Oregon, it was a varied attack in which the Oregonians proved themselves masters of every style of play, offensive and defensive.

Keeping Huntington, the star quarter-back, out of the game for almost the entire first half until he knew evey weak spot in the Trojan defense, Bezdek shot him into the game the last minute of the first half, his head jammed with orders.

HAMMERING.

When U.S.C. kicked off to Oregon in the second half, the men from the north commenced a steady hammering march through and off tackle to the two-yard line where they were held for three downs. Then Huntington crossed the Trojans with a neat forward pass over the line for a score.

The Oregon team didn't go on the field twenty pounds heavier to the man than U.S.C. If their margin was five pounds, it didn't look it. But they were faster than the Trojans and in better condition.

GREEN.

"We beat U.S.C.," said Bill Hayward, trainer of the Oregon team, "because they didn't know football. They couldn't block in the line or run interference and their tackling was bad. Their forward pass was good when it worked, but wasn't covered against interception. They also had no defense against the forward pass."

All of which seems to sum up the situation very fully.

However, it fails to give U.S.C. credit for a fine battle put up in the first half when the Trojans held the northerners to a dead heat and played sensational football. The short forward pass was working fine and the Trojan defense was exceedingly strong.

JONES GOOD.

Jones and Curry on the right side of the line played a fine game throughout, although Jonesy got wobbly towards the end and spent most of his time in argument. The U.S.C. back field couldn't get started.

Jerry Craig was a big disappointment. He punted fairly well and forward-passed in a manner never before seen on a local field, but his accuracy hardly was equal to his steam and most of his long forward passes went wild.

The real sensation of the game was Murray, the U.S.C. quarter. What he has been doing on the sidelines nobody knows. It was the unanimous opinion of the Oregon players that Murray was the best Trojan on the field.

DEFENSIVE.

Murray's defensive work was perfect, his hard tackling saving several scores, or at least staving them off for the time being. He is not as flashy a runner as Mallette, but the latter runs three or four yards side ways for every one he goes ahead. Murray also showed that he had something above his neck besides a headgear.

Capt. Livernash shot through tackle on several occasions for good gains but the Oregon linemen were sifting through the Trojan forwards so speedily that he seldom had a chance to get started.

Capt. Beckett of Oregon played a smashing game on the defensive and pulled off several fine runs from punt formation. Risley at center played a wonderful defensive game. Huntington proved himself to be one of the greatest smashing runners seen here in a long time.

INTERFERENCE.

Where Oregon won was in her interference. There were half a dozen men in front of the runner all the time and Trojans were tumbling in all directions from the force of their hard running.

The Oregon linemen opened holes in the U.S.C. forward defense and then three or four backs lunged through the opening ahead of the men with the ball. Small wonder that Oregon was able to win.

OREGON-U. S. C. IN FIGURES

HOW THE SCORES WERE MADE.

	First Quarter S.C.	O.	Second Quarter S.C.	O.	Third Quarter S.C.	O.	Fourth Quarter S.C.	O.	Total S.C.	O.
Touchdowns	0	0	0	0	0	12	0	18	0	30
Goals	0	0	0	0	0	2	0	3	0	4
Place kicks	0	0	0	0	0	0	0	0	0	0
Drop kicks	0	0	0	0	0	0	0	0	0	0
Safeties	0	0	0	0	0	0	0	0	0	0
Total	0	0	0	0	0	14	0	21	0	34

HOW THE YARDS WERE GAINED.

	First S.C.	O.	Second S.C.	O.	Third S.C.	O.	Fourth S.C.	O.	Total S.C.	O.
Through lines	3	25	14	41	8	88	21	102	46	256
Around ends	12	45	17	7	0	10	0	93	29	155
Forward pass	25	0	0	0	0	35	0	15	25	50
Run back kick-offs	17	0	0	0	10	27	35	7	62	34
Run back punts	22	5	21	0	0	3	30	5	73	13
Runs after interception	0	0	0	8	0	0	15	35	15	43
Totals	79	75	52	56	18	163	101	257	250	551

FORWARD PASSES.

	First S.C.	O.	Second S.C.	O.	Third S.C.	O.	Fourth S.C.	O.	Total S.C.	O.
Complete	3	0	0	0	0	2	0	1	3	3
Incomplete	4	0	5	2	1	1	1	1	11	4
Intercepted	0	0	1	0	0	0	2	1	3	1
Totals	7	0	6	2	1	3	3	3	17	8

FUMBLES.

	First S.C.	O.	Second S.C.	O.	Third S.C.	O.	Fourth S.C.	O.	Total S.C.	O.
Recovered	0	0	0	0	0	0	0	1	0	1
Lost	0	1	0	0	1	1	0	0	1	2
First downs	1	0	0	1	0	7	0	5	1	13
Penalties	0	15	15	15	0	5	0	5	15	50

Punting average: U.S.C., 46 yards; Oregon, 39 yards.
Kick-off average: U.S.C., 41 yards; Oregon, 51 yards.

PLAY BY PLAY.

FIRST QUARTER.

Monteith of Oregon kicked off to Craig underneath the U. S. C. goal posts and he ran the ball in seventeen yards.
U.S.C.'s ball on her own 20-yard line.
Livernash thrown behind his line for loss of five yards.
Livernash bucked through right tackle for three yards.
Marshall bucked through left tackle for two yards.
Craig kicked out of bounds on Oregon's 45-yard line.
Oregon's ball on her own 45-yard line.
Bigbee bucked through left tackle for two yards.
Bigbee bucked through left tackle for three yards.
Monteith thrown for two-yard loss.
Beckett kicked to Livernash on U.S.C.'s 20-yard line. He ran in ball two yards.
U.S.C.'s ball on her own 22-yard line.
Attempted forward pass incompleted.
Livernash thrown for loss of two yards.
Craig kicked out of bounds on Oregon's 45-yard line.
Oregon's ball on her own 45-yard line.
Malarkey bucked off right tackle for three yards.
Monteith bucked through center for five yards.
Bigbee bucked off left tackle for two yards.
Beckett kicked to Mallette on U.S.C.'s 15-yard line. He ran the ball back three yards.
U.S.C.'s ball on her own 18-yard line.
Mallette bucked off right tackle for five yards.
Mallette is thrown on end run for loss of ten yards.
Livernash bucked through center for three yards.
Craig punted to Monteith on Oregon's 45-yard line.
Oregon's ball on her own 45-yard line.
Monteith bucked off left tackle for seven yards.
Tuerck bucked through center for two yards.
U.S.C. recovered Monteith's fumble in center of field.
U.S.C.'s ball on her own 45-yard line.
Werner around right end for six yards on criss-cross play.
Attempted forward pass incompleted.
Attempted forward pass incompleted.
Mallette threw short forward pass over Oregon line to Jones for ten yards.
U.S.C. first down and ball on Oregon 40-yard line.
Ball fumbled and recovered for 10-yard loss.
Mallette threw short forward pass to Werner for ten yards.
Livernash bucked for one yard.
Craig kicked to Monteith on Oregon's 10-yard line.
Oregon's ball on own 10-yard line.
Monteith bucked through center for five yards.
Tuerck bucked through center for three yards.
Bigbee bucked through center for one yard.
Oregon's ball in center of field.
Beckett kicks to Mallette on U.S.C.'s 25-yard line, who runs the ball back fifteen yards.
Curry on tackle around play lost six yards.
Mallette threw short forward pass to Craig for five yards.
Attempted forward pass incompleted.
Craig kicked over the Oregon's goal line.
Oregon's ball on her own 20-yard line.
Malarkey went around right end for three yards but was called back and Oregon penalized fifteen yards for holding in interference.
Monteith slipped through the center of the U.S.C. line and was downed on his own 45-yard line.
Quarter up.

SECOND QUARTER.

Oregon's ball on her own 45-yard line.
Tuerck bucked through center for one yard.
Monteith was thrown for loss of one yard.
Malarkey was thrown for loss.
Oregon penalized fifteen yards for using hands on interference.
Beckett kicked to Livernash on U.S.C.'s 35-yard line, who ran the ball five yards.
U.S.C.'s ball on her own 40-yard line.
Mallette bucked through left tackle for eight yards.
Livernash bucked through the center of the line for seven yards, but was called back and U.S.C. penalized fifteen yards for using hands on interference.
Craig kicked behind Oregon's goal line.
Oregon's ball on her own 20-yard line.
Bigbee bucked through left tackle for three yards.
Monteith bucked through center for three yards.
Malarkey bucked through center for two yards.
Beckett kicked out of bounds on U.S.C.'s 45-yard line.
U.S.C.'s ball on her own 45-yard line.
Werner went around right end on criss-cross for nine yards.
Malarkey intercepted forward pass.
Oregon's ball in center of field.
Malarkey bucked through right tackle for five yards.
Tuerck bucked through center for one yard.
Monteith bucked through center for six yards.
Oregon made downs for first time and ball on U.S.C.'s 40-yard line.
Tuerck thrown for loss of two yards.
Bigbee bucked through left tackle for four yards.
Attempted forward pass incompleted.
Beckett kicked to Mallette on U.S.C.'s 7-yard line, who ran the ball in thirteen yards.
U.S.C.'s ball on her own 20-yard line.
Attempted forward pass incompleted.
Attempted forward pass incompleted.
Craig kicked sixty yards to Monteith, who was downed in tracks.
Oregon's ball on her own 30-yard line.
Tuerck thrown behind line for no gain.
Tuerck bucked through center for five yards.
Monteith bucked through center for four yards.
Monteith bucked through center for one yard.
Oregon's ball and first down on her own 40-yard line.
Tuerck bucked through center for one yard.
Bigbee bucked off left tackle for three yards.
Attempted forward pass incompleted.
Beckett punted to Mallette on U.S.C.'s 20-yard line, who ran ball back twenty yards.
U.S.C.'s ball on her own 40-yard line.
Mallette tackled behind line for no gain.
Attempted forward pass incompleted.
Attempted forward pass incompleted.
Craig punted to Monteith on Oregon's 25-yard line.
Oregon's ball on own 25-yard line.
Huntington went in at quarter and Monteith was shifted to Bigbee's half.
Beckett ran around right end for four yards.
Huntington bucked through center for three yards.
Malarkey bucked off right tackle for seven yards.
Half ends with ball on Oregon's 39-yard line and first down.
Score 0 to 0.

THIRD QUARTER.

Craig kicked off to Huntington on Oregon's 5-yard line. He ran in twenty yards.
Oregon's ball on her own 25-yard line.
Monteith thrown for one-yard loss.
Huntington bucked through center for ten yards.
Malarkey bucked through right tackle for thirteen yards.
Oregon's first down and ball in center of field.
Monteith bucked through left tackle for two yards.
Tuerck bucked through center for five yards.
Huntington bucked through center for two yards.
Malarkey bucked through right tackle for twelve yards.
Oregon's first down and ball on 20-yard line.
Malarkey bucked through right tackle for two yards.
Huntington bucked through center for four yards.
Malarkey bucked through right tackle for three yards.
Huntington bucked through center for ten yards.
Oregon's first down and ball on U.S.C.'s 10-yard line.
Malarkey bucked through right tackle for six yards.
Tuerck bucked through center for one yard.
Huntington failed to gain.
Huntington threw forward pass to Tegart behind U.S.C.'s goal line for touchdown. Huntington kicked goal.
Score, Oregon, 7; U.S.C., 0.
Monteith kicked off to Mosley on U.S.C.'s 10-yard line, who ran the ball in fifteen yards.
Livernash bucked through left tackle for eight yards.
U.S.C. fumbled ball and Oregon recovers.
Oregon's ball on U.S.C.'s 32-yard line.
Monteith bucked through left tackle for three yards.
Monteith bucked through left tackle for six yards.
Tuerck bucked through center for no gain.
Huntington attempted a place kick which fell short.
U.S.C.'s ball on her own 20-yard line.
Craig threw a forward pass to Livernash, who caught it on U.S.C.'s 30-yard line, only to drop it and have Oregon recover the fumble.
Oregon's ball on U.S.C.'s 30-yard line.
Malarkey thrown for one-yard loss.
Attempted forward pass incompleted.
Bartlett catches forward pass, which he was ineligible to catch. Officials gave U.S.C. the ball on her own 20-yard line.
U.S.C.'s ball on 20-yard line.
Craig kicked to Monteith, who ran the ball back to Oregon's 40-yard line.
Huntington bucked through center for seven yards.
Oregon fumbled and recovered the ball for two-yard loss.
Huntington caught behind own line.
Beckett punted to Murray, who was downed on his own 20-yard line.
U.S.C.'s ball on 20-yard line.
Craig kicked out of bounds on U.S.C.'s 40-yard line.
Oregon's ball on 45-yard line.
Tuerck bucked through left tackle for four yards.
Beckett circled right end for ten yards.
Oregon's ball on U.S.C.'s 31-yard line.
Attempted forward pass incompleted.
Huntington threw forward pass to Mitchell, who carried ball across goal line.
Huntington kicked goal. Score 14 to 0.
Quarter ends as Oregon prepares to kick.

FOURTH QUARTER.

Monteith kicked off to Craig on U.S.C.'s 5-yard line, who ran the ball in to U.S.C.'s 25-yard line.
U.S.C.'s ball on her own 25-yard line.
Livernash bucked through right tackle for eight yards.
Mosley thrown behind line for no gain.
Oregon recovered U.S.C. fumble.
Oregon's ball on U.S.C.'s 40-yard line.
Malarkey failed to gain.
Huntington thrown for loss of five yards.
Attempted forward pass incompleted.
Beckett kicked to Murray on U.S.C.'s 5-yard line, who ran ball back thirty yards.
U.S.C.'s ball on own 35-yard line.
Attempted forward pass incompleted.
Huntington intercepted forward pass and ran through U.S.C. team for touchdown.
Huntington kicked goal. Score 21 to 0.
Monteith kicked off to Moseley on U.S.C.'s 10-yard line, who ran the ball in twenty yards.
U.S.C.'s ball on own 30-yard line.
Rugby pass smeared behind line.
Attempted forward pass incompleted.
Craig kicked to Monteith on Oregon's 40-yard line, who ran ball in five yards.
Oregon's ball on own 45-yard line.
Malarkey bucked off right tackle for twenty-two yards and was called back and Oregon penalized fifteen yards for using hands in interference.
Beckett circled right end for twenty-three yards.
Monteith bucked through left tackle for four yards.
Oregon's first down and ball on U.S.C.'s 43-yard line.
Monteith thrown for no gain.
Huntington bucked through the center of the U.S.C. line for twenty-four yards.
Oregon's first down and ball on U.S.C.'s 19-yard line.
Monteith bucked through left tackle for fifteen yards.
Malarkey bucked through right tackle for touchdown.
Huntington kicked goal. Score 28 to 0.
U.S.C. kicked off to Tegart, who was downed on Oregon's 25-yard line.
Monteith bucked off left tackle for twenty-three yards.
Oregon's first down and ball on U.S.C.'s 42-yard line.
Malarkey bucked through right tackle for three yards.
Monteith bucked through left tackle for five yards.
Monteith bucked through left tackle for twelve yards.
Oregon's ball on U.S.C.'s 22-yard line.
Monteith bucked through left tackle for ten yards.
Oregon's ball on U.S.C.'s 10-yard line.
Tuerck bucked through center for four yards.
U.S.C. recovers fumble.
U.S.C.'s ball on own 10-yard line.
Risley intercepted forward pass.
Oregon's ball on U.S.C.'s 10-yard line.
Tuerck bucked through center for two yards.
Malarkey bucked through right tackle for three yards.
Malarkey bucked through right tackle for touchdown.
Huntington missed goal. Score 34 to 0.
Craig kicked off to Tegart on Oregon's 25-yard line.
Monteith bucked through left tackle for twenty-five yards.
Oregon's first down and ball in center of field.
Tuerck bucked through center for four yards.
Murray intercepted a forward pass and was down in center of field.
U.S.C.'s first down in center of field.
Werner around right end on criss-cross made three yards.
Nix bucks two yards as whistle blew, ending game.

U.S.C.		Oregon.
Werner	L.E.R.	Tegart
Fox	L.T.R.	Bartlett
Maxson	L.G.R.	Spellman
Simpson	C.	Risley
Marks	R.G.L.	Snyder
Curry	R.T.L.	Beckett (Capt.)
Jones	R.E.L.	Mitchell
Mallette	Q.	Monteith
Craig	L.H.R.	Bigbee
Marshall	R.H.L.	Malarkey
Livernash (Capt.)	F.	Tuerck

Substitutes: Oregon—Huntington for Monteith at quarter; Monteith for Bigbee at right half.

U.S.C.—Murray for Mallette at quarter; Mossler for Marshall at right half; Marshall for Simpson at center; Nix for Livernash at full; Sprotte for Curry at right tackle; Hanse for Marshall at center.

Touchdowns: Tegart, Mitchell, Huntington, Malarkey, 2.

Goals from touchdowns: Huntington, 4.

SCORE BY QUARTERS.

Oregon	0	0	14	20	34
U.S.C.	0	0	0	0	0

Coach John H. ("Speedy") Rush, who has charge of the Princeton University squad, says: "My system embodies much of the free, running open game of the West, curbed by what I believe is the best that I remember of the old eastern system as I knew it from observation years ago. I do not believe too much in the subjugation of the individual to machine play."

WHAT GLAZE HAS TO SAY.

I am perfectly satisfied with the playing of the U.S.C. team and the result is about what I expected. I hoped that our offensive would be stronger.

Condition played a large part in our defeat. Our climate will not allow the teams to do the hard scrimmaging and work that the cool climate of the north allows. That's why Oregon was so strong the second half and our men weakened. We were not in condition to stand the pace. Climate is also one of the reasons why football here will never be as good as that in the north.

Then our players are not mature. With the exception of Livernash and Craig they are just out of high school. They could not stand up under the heavy pounding of the mature northerners.

I think that critical fumble early in the second half did much to take the heart out of the men.

Oregon beat us at our game—the forward pass. That was because we have never come up against a team that knew how to use it and our defense was not prepared for it.

I was a little disappointed in that our men did not diagnose the plays quickly. When we gained on bucks our quarter-backs should have called them instead of trying something else. When the short forward pass worked, they should not have kept trying the long one. But it takes experience.

In spite of the fact that we lost, I'm glad Oregon came south. It takes a game like that to bring home to the men the reason for the fundamentals I try to teach them. We will play much better football because of this game.

F. B. Silverwood

Copyright Hart Schaffner & Marx

Cert!—some game.

U. S. C. and Oregon both played a great game. Any of the hundreds of VARSITY 55-ed young men, who were there, will tell you so.

The keenest dressed men were the strongest rooters—the VARSITY 55-eds. Some were from Oregon. VARSITY 55 is worn by the smartest dressers in all of America's universities. Here is one of the models.

Varsity 55—The Right Signal

IT'S the right signal to play in suit-getting this fall. Gains ground for you—never fumbles your appearance—forms good interference for it. You'll like the young, graceful vitality in its lines. HART SCHAFFNER & MARX' young designers created it.

VARSITY 55 has several variations. The natty, wide-rolled lapels with small notches. The one-button and two-button coats or the late link-button smarties. Many ideas you'll not see elsewhere until next spring. $18 or better. VARSITY 55 suits harmonize with VARSITY 600 fall's overcoat for young men. SEE THE WINDOWS.

Bdwy. at 6th — "—the Store with a Conscience" — 221 So. Spri

JIMMY LASTRO TO TEST OUT PUNCH.

FRANKIE GAGE TO MIX WITH BOXED AT VERNON ATHLETIC CLUB.

The much-vaunted punch of Jimmy Lastro will be given the acid test at the Vernon Arena tonight when the young Mexican lightweight is sent against Frankie Gage in the main event. Lastro has complained he has been unable to reach his previous opponents, but he will have no such kick against Gage, who mills on the same style as Lastro.

The semi-windup of the evening, between Joe White and Joe Lopez should be fully as interestin gas the main event for White has a number of followers who are very anxious to see him get licked. Lopez ma ydo it.

The first preliminary will start promptly at 8:40 o'clock. A roof has been erected and the size of the ring reduced. The bouts will be refereed by Tommy McFarland and the programme follows:

Frankie Dolan vs. Young Midget, 118 pounds; Joe Smith vs. Hick London, 150 pounds; Lang Finn vs. Kid Cordova, 118 pounds, and Steve Dalton vs. Eddie Martin, 135 pounds.

The Wisconsin Tennis Association has just been organized and will conduct sectional tourneys in the State in singles and doubles. They will be limited to State residents.

TO HOLD SHOOT ON POMONA RANGE

NATIONAL GUARD COMPANY IS CITRUS BELT TO MEET.

[SPECIAL CORRESPONDENCE.]

POMONA, Nov. 8.—Having won second place in the State militia shoot at the Eagle Rock rifle range, the riflemen of Co. D. are preparing to defeat their opponents in a batallion shoot at the Pomona Heights range next Sunday forenoon.

At that time a five-man team will compete with the companies of guardsmen from Riverside and Redlands, for the ba[illegible] the three compan[illegible] two consecutive tim[illegible] wins it three time[illegible] keep it.

The local compan[illegible] winning, having [illegible] marksman every [illegible] who will shoot for Co. D [illegible] Brown, Rowe and [illegible] Campbell and Prive[illegible]

The Pennsylvania [illegible] mission is going to [illegible] gate small game this [illegible] on a scale larger than [illegible] previously attempted [illegible] game protection [illegible] Charles E. Brewster [illegible] Mexico to secure [illegible] keys for the [illegible]

TUESDAY MORNING.

Mr. Wad "Go

CONN AND ASSI TRAMP OVE

Two Touchdowns and Two gregation Wipe Out the Ch the Peatlanders — Trago of the Game Starts.

PASADENA HIGH literally swamped the football championship aspirations of Santa Ana yesterday afternoon on the Pasadena gridiron, when the champions were handed a 19 to 0 beating.

Tuffy Conn was directly responsible for the licking handed the State champions of last year.

Conn not only played a fast and heady game, but his large gains against Santa Ana surpassed by far any of his playing so far this year. The diminutive speed demon was responsible for a big majority of the gains made by his team while on the offensive. Tuffy was not satisfied with his offensive work alone, but smeared the plays started by Santa Ana behind their own line.

Conn showed marked improvement over his drop kicking in the Pasadena-Los Angeles High contest by booting over two beautiful drops in as many tries.

By winning their game from Santa Ana yesterday, Pasadena practically cinched the championship in the major league. They have as yet to play the Long Beach squad, but this game is expected to be easier for them than the Santa Ana game, as Santa Ana downed the Long Beach eleven last week by a 6-to-0 score. Should Long Beach win over the Pasadena championship aspirants by some break of luck, itw ould leave Pasadena and Santa Ana still tied for the championship.

Although the Santa Ana line outweighed the Pasadena forwards nearly ten pounds to the man and was supposed to be the best in the Prep ranks of the south, Pasadena had no difficulty in finding the holes and sending a man through for large gains. However, the big gains for Pasadena were made by long end runs.

Two big scares were thrown into the Santa Ana rooters when the game had hardly started. Trago, their star quarter-back, was responsible for the most of the many worries handed the visitors by not showing up until a few minutes after the game had started. He was rushed into his suit and out upon the field in an attempt to save his team from being scored upon within the first minute of play. Trago put his team out of apparent danger when he punted to Pasadena's 20-yard line as soon as he got the ball. Here Tuffy Conn came into prominence by receiving the ball and went dodging and swerving through Trago and the rest of the Santa Ana players for a touchdown. However, the score was not allowed by Referee Ab[illegible], as Conn had gone out of bounds by a scant few inches and the ball was taken back to the middle of the field.

After they had gained a 10-to-0 lead in the first half, the Pasadena players opened up in the third quarter and tried a number of forward passes, and made several substantial gains by this method. Santa Ana came back at them and pulled off one of the classiest Rugby passes seen this year when Brown made a long Rugby pass to Trago for a 25-yard gain.

Pasadena started in with their scoring by Conn shoving over a drop kick from the 15-yard line within the first five minutes of play. Again in the second quarter Pasadena rushed the ball to Santa Ana's 30-yard line. From there, on the fourth down with eight yards to go, Lavagino shot a forward pass to Conn, who received it on the 30-yard line and ran the rest of the way to a touchdown. Horrell missed the goal, giving Pasadena a 10-to-0 lead at the end of the first half.

Again in the third quarter the inevitable Conn proved to be a drop-kicker by booting over one from the [illegible]-yard line. The last score came in the third quarter when Conn intercepted a forward pass on Santa Ana's [illegible]-yard line and was not downed until he reached the 5-yard line. Two line-bucks sent Gard over for the second touchdown. Horrell failed to kick goal, making the final score 19 to 0.

Although the game was a fight from start to finish, both teams put up a clean game. During the whole contest only one change was necessary in the original line-up. Coach [illegible] Seay removed Moore from the line during the latter part of the third quarter, as he had been sick for the last week and was not in good condition. Morrison, playing right [illegible] for Santa Ana, was the only [illegible] injured enough to necessitate [illegible] calling of time.

[illegible]

Mr. Wad "Got" One of the Pensive Palms, Anyway! — By Gale.

19 to 0.

CONN AND ASSISTANTS TRAMP OVER SANTA ANA.

Two Touchdowns and Two Drop Kicks for Seay's Aggregation Wipe Out the Championship Aspirations of the Pestilanders — Trago of Santa Ana Arrives After the Game Starts.

PASADENA HIGH literally stamped the football championship aspirations of Santa Ana under yesterday afternoon on the Pasadena gridiron, when the champions were handed a 19 to 0 beating.

Tully Conn was directly responsible for the licking handed the State champions of last year.

Conn not only played a fast and clever game, but his large gains against Santa Ana surpassed by far any of his playing so far this year. His consistent speed demon was responsible for a big majority of the gains made by his team while on the offensive. Tully was not satisfied with making scores work alone, but smeared every move started by Santa Ana before it could have started by Santa Ana behind their own line.

Conn showed marked improvement over his drop kicking in the Pasadena-Los Angeles High contest by booting over two beautiful drops in as many tries.

After winning their game from Santa Ana yesterday, Pasadena practically clinched the championship in the league. They have as yet to play the Long Beach squad, but Pasadena is expected to be easier for Conn than the Santa Ana game, as Santa Ana downed the Long Beach team last week by a 6-to-0 score. Should Long Beach win over the Pasadena championship aspirants by a fluke of luck, itw ould leave Pasadena and Santa Ana still tied for championship.

Although the Santa Ana line outplayed the Pasadena forwards nearly 20 pounds to the man and was proved to be the best in the Prep league of the south, Pasadena had no trouble in finding the holes and getting a man through for large gains. However, the big gains for Pasadena were made by long end runs.

The big scares were thrown into the Santa Ana rooters when the game had barely started. Trago, their star quarter-back, was responsible for the first of the many worries handed the fans by not showing up until a few minutes after the game had started. He was rushed into his suit and out on the field in an attempt to save the team from being scored upon in the first minute of play. Trago got his team out of apparent danger when he punted to Pasadena's 20-yard line as soon as he got the ball. Tully Conn came into prominence by receiving the ball and went through and swerving through Trago and the rest of the Santa Ana players for a touchdown. However, the play was not allowed by Referee Abbott, as Conn had gone out of bounds on a scant few inches and the ball was brought back to the middle of the field.

After they had gained a 10-to-1 lead in the first half, the Pasadena players opened up in the third quarter and tried a number of forward passes and made several substantial gains by this method. Santa Ana took a brace in the third and pulled off one of the cleanest Rugby passes seen this season when Brown made a long Rugby pass to Trago for a 25-yard gain.

Pasadena started in with their scoring by Conn shoving over a drop kick from the 15-yard line within the first few minutes of play. Again in the second quarter Pasadena rushed the ball to Santa Ana's 30-yard line. Conn, on the fourth down with 7 yards to go, Lavagino shot a forward pass to Conn, who received it on the 5-yard line and ran the rest of the way to a touchdown. Horrell kicked the goal, giving Pasadena a 13-0 lead at the end of the first half.

Conn in the third quarter the individual star proved to be a drop-kicker by booting over one from the 25-yard line. The last score came in the third quarter when Conn intercepted a forward pass on Santa Ana's own 5-yard line and was not downed until he reached the 5-yard line. Two plays sent Gard over for the second touchdown. Horrell failed to kick the goal, making the final score 19 to 0.

Although the game was a fight from start to finish, both teams put up a clean game. During the whole game only one change was necessary in the original line-up. Coach Conn removed Moore from the game during the latter part of the game, as he had been sick for a week and was not in good shape. Harrison, playing right guard for Santa Ana, was the only player in the game enough to necessitate a change of time.

Trago, after making a long kick, got the ball on his 30-yard line. He made the first down by a run of 10 yards by Conn brought the ball to the middle of the field. Trago then punted over a drop kick for the extra point. Here the defense of Pasadena and Conn showed up to good advantage, as Trago's punt went only to the 50-yard line, giving Pasadena possession of the ball for the second time in the game. Conn and Lavagino made an exchange of punts and then, after the ball had been passed to Conn, and Conn had been downed in his tracks by Brown, Conn gave Irvine an easy chance at a drop kick from the 25-yard line, but Irvine failed to make good. Upon receiving the ball on the 20-yard line, Pasadena carried the ball to Santa Ana's 5-yard line, by virtue of the wonderful runs of Conn and Gard, who carried the ball first down and to the 5-yard line. Conn failed to gain and Gard over for the last score. Horrell failed to kick goal. Score: Pasadena, 19; Santa Ana, 0. The third quarter ended with Santa Ana in possession of the ball on their own 40-yard line.

During the last quarter both teams tried many forward passes and punts. Conn and Trago each intercepted a forward pass, Conn getting away for a few yards before he was downed in his tracks. Just before the game ended, Trago punted to Conn, who fumbled the ball on his own 5-yard line, but Conn recovered the ball and passed to Trago, who was in Pasadena's 20-yard line. Just before the game ended, Lavagino intercepted a forward pass on his 10-yard line.

Besides Conn, Gard and Lavagino both played an excellent game and deserve much credit for their victory. Trago and Stewart, captain, were the shining lights of the defeated squad.

Following is the line-up:

Pasadena.		Santa Ana.
Dalton	L.E.	Bledsoe
Moore, Smith	L.T.	Fraser
Davis	L.G.	Best
Howell	C.	Christensen, Merrill (c)
Conn	R.G.	Sproul
McConaghy	R.T.	Irvine
Schlaudecker	R.E.	Morrison
Lavagino	Q.	Davis, Trago
Conn	L.H.	Covington
Gard (c.)	R.H.	Brown
Irvine	F.	Hunsaker

Substitutes: For Pasadena, Smith for Moore; Santa Ana, Trago for Davis.
Touchdowns: Pasadena, Conn and Gard.
Goals from touchdowns: Pasadena, Conn, 2.
Goals by drop kicks: Pasadena, Conn, 2.
Referee: Hollingsworth. Umpire: Hall. Linesman: Graves.

SCORE BY QUARTERS.					
Compton	13	14	6	13	46
Redondo	0	0	0	0	0

Touchdowns—Gillingham, 2; Manley, 2; Booth, Harris, Hardecker.
Goals from touchdowns—Gillingham, 4.
Referee—Cline.

ELECT OFFICERS AT VICTORIA CLUB.

OLD BOARD OF DIRECTORS ARE TO RULE GOLF LINKS ANOTHER YEAR.

[SPECIAL CORRESPONDENCE.]

RIVERSIDE, Nov. 8. — The old board of directors of the Victoria Club has been re-elected for another year, with Dr. A. D. Cameron as president; J. C. O'Dell as vice-president; and W. A. Publow, P. T. Evans, Robin Skelley, Arthur Childs and Frank D. Hudson as the other members.

Standing committees are named as follows:

Greens Committee—W. A. Publow, chairman; F. D. Hudson, P. R. Ferguson.

House Committee—J. C. O'Dell, chairman; P. T. Evans, R. T. McCrea.

Hnadicapping Committee — Dr. C. W. Girdlestone, Arthur Childs.

With an active and interested membership of more than 200, the club was never stronger, and a busy and interesting season of golf is planned. Club handicap tournaments will be played each week-end, and the Victoria team will participate in the interclub matches of the Southern California Association. The ladies of the club are also planning a busy season.

COMPTON WINS FROM REDONDO.

BEACH TEAM SWAMPED UNDER AN AVALANCHE OF POINTS.

The Compton High School football team continued its free and untrammeled career by handing out a 46-to-0 defeat to Redondo yesterday.

The all-around play of the winners was fine and there were so many features that it is hard to pick out a star. Booth, however, for the winners, made several long runs, as did Harms.

Compton meets Venice High Saturday at Compton in the big game of the year. Neither team has been defeated to date, and the winner will practically have cinched the Bay League championship. The line-ups:

Compton.		Redondo.
Hardecker	L.E.	Bledsoe
Owen	L.T.	Babcock
Livingston	L.G.	VanEyck
Rodrigues	C.	Jenkins
Reiner	R.G.	Sherra
Tupman	R.T.	Cribbs
Henderson	R.E.	Porter
Gillingham	Q.	Kanous
Booth	L.H.	Lucas
Harms	R.H.	Pinola
Manley	F.	Rump

SCORE BY QUARTERS.

Compton	13	14	6	13	46
Redondo	0	0	0	0	0

Touchdowns—Gillingham, 2; Manley, 2; Booth, Harms, Hardecker.
Goals from touchdowns—Gillingham, 4.
Referee—Cline.

ERTLE MAKES GOOD SHOWING.

[BY A. P. DAY WIRE.]

NEW YORK, Nov. 8.—Johnny Ertle of St. Paul, who recently won on a foul from the bantamweight titleholder, "Kid" Williams, made a good impression in his first bout here tonight, outpointing Abe Friedman of New York, who held the New York State amateur bantamweight title last winter. Ertle forced the pace despite the fact that his opponent had the advantage of reach and height.

EASTERN FOOTBALL.

CHICAGO.

[BY DIRECT WIRE—EXCLUSIVE DISPATCH.]

CHICAGO BUREAU OF THE TIMES, Nov. 8.—Speed and then more speed, was the cry of Coach Stagg as he began the task of putting the polish on the plays Chicago will employ in their game against the Gophers at Minneapolis on Saturday. The Wizard of the Midway had his men on Stagg field this afternoon and was sending them through the intricate formations which he hopes to spring more against the heavy northern team.

Coach Stagg has a combination of the punishing short backs, and a combination of the speedsters, and he proved this afternoon that all of the players who participated in the Haskell Indian game escaped without injury, save Kuipechil, the substitute quarterback who was on the team. He's out with a dislocated shoulder.

CORNELL.

[BY DIRECT WIRE—EXCLUSIVE DISPATCH.]

ITHACA (N. Y.) Nov. 8.—This was the usual Monday holiday in the Cornell football camp though it is only dull save by the glory lingering over the victory of last Saturday. Not a man failed to get his goat, least of all Coach Dobie, who left for Washington and Lee yesterday afternoon. He said (Joe is never quoted) that he was pleased with the way his proteges had come through, but that Cornell has to fight now in over-confidence and holding the opposing teams too cheaply, and the coaches hope to overcome that tendency. Dobie returned to the team reported this evening in good condition, though the star ends, Shelton and Bailey, are both suffering from bad bruises.

YALE.

[BY DIRECT WIRE—EXCLUSIVE DISPATCH.]

NEW HAVEN, Nov. 8.—Plays by Tom Shevlin and Frank Hinkey followed by more than an hour's signal rehearsal comprised today's football programme. Hinkey reviewed the Harvard-Princeton game at which he acted as Yale scout, while Sheffield outlined the plans for Yale's campaign against Princeton this week and pointed out the weak points in the Tiger's defense. The Yale team will play their fourth of consecutive 60-minute games against heavy men Saturday. Hinkey said that Harvard and Princeton have unusually strong backfield men, and that Yale will have to use a shift with its countless variations was used extensively. It will be the backbone of the Yale attack next Saturday.

HARVARD.

[BY DIRECT WIRE—EXCLUSIVE DISPATCH.]

CAMBRIDGE (Mass.) Nov. 8.—Soldiers' Field was deserted this afternoon so far as varsity football players were concerned. Percy Haughton gave strict orders that none of the players were to report for practice. Saturday should pass the gates and the coaches also took a day off, spending only a short time with the second and third squad candidates. Of the men who played against the Jersey men only Harris, the substitute quarter who was in the game only as a measure of precaution, failed to report. He played the final few minutes, were on the field. The varsity players, however, came through the Princeton game in fine trim. The regulars will turn out for practice again tomorrow for they have a hard week ahead.

PRINCETON.

[BY DIRECT WIRE—EXCLUSIVE DISPATCH.]

PRINCETON (N. J.) Nov. 8.—Princeton is not letting up in its work and began today to limber up the team for the game with Yale next Saturday. Rush ordered every man to report at the field for the afternoon practice in spite of the hard work of last Saturday and will keep the men in good shape for the final game. All players are were on hand excepting Gemert and Driggs. Gemert is the only man on the squad who is troubled and Trainer Fitzpatrick announced his injuries minor. The regulars who took part in the Harvard game were excused from scrimmage.

ILLINOIS.

[BY DIRECT WIRE—EXCLUSIVE DISPATCH.]

URBANA (Ill.) Nov. 8.—Harold Pogue returned to the Illinois line-up tonight. The great halfback, who has been out of the game entirely since October 16, remained only long enough to make two big gains. The Illini were greatly cheered by his speed, which didn't seem to have suffered and with no bad luck this week the runner will play against Wisconsin.

The Illini line-up, save Capt. Watson and Applegren, scrimmaged well tonight. Watson and Applegren are being rested because of injuries, but the Illini leader at least will return to the game tomorrow. Potter and Graham appeared to the line in place of the regulars.

MICHIGAN.

[BY DIRECT WIRE—EXCLUSIVE DISPATCH.]

ANN ARBOR (Mich.) Nov. 8.—Benton and Ehrenwein, the former regular varsity end and the latter a substitute varsity halfback, have been eliminated from the Michigan team. This information was forthcoming tonight when Coach Yost posted the list of varsity players who will be taken to Philadelphia for the last game of the Wales schedule on Saturday. Benton is the player who was guilty of an act of insubordination on Saturday when he argued with Yost over his style of play against Cornell. Ehrenwein played with a town team in a game on Sunday against an eleven of Detroit professionals and has thus made himself ineligible for competition with the varsity. This afternoon was chiefly spent in signal practice and in an attempt to remedy some of the numerous individual faults uncovered in Saturday's clash.

COVALESKIE TO GET A TRYOUT.

PORTLAND PITCHER WILL BE WITH THE NAPS NEXT YEAR.

[BY DIRECT WIRE—EXCLUSIVE DISPATCH.]

PORTLAND (Or.) Nov. 8.—Stanley Covaleskie, who has just arrived in Portland from San Francisco, admitted that he had been told by Manager McCredie some little time ago that he would be given a chance to show what he could do in the majors next season.

When questioned closely Covaleskie would not admit anything at first. He was as communicative as the Sphinx, and when told that other men in a position to know had made the prediction that he would go higher up Stanley unbuckled and admitted that while in Los Angeles during the last two weeks of the season Walter McCredie had asked him whether he had any objections to going to the majors. Strange to say, Stanley had not, and then Mac imparted the joyful news that he intended to send him to the Naps.

So?

PEACE COMING SAYS GILMORE.

Fed Meeting may be Very Exciting.

Two Teams may Forfeit Franchises.

Much Depends on Purchase of Giants.

[BY DIRECT WIRE—EXCLUSIVE DISPATCH.]

CHICAGO BUREAU OF THE TIMES, Nov. 8.—Something more than routine business is billed to come off at Indianapolis tomorrow when the Federal League moguls gather for their annual meeting. Until yesterday the impression prevailed that the club owners would merely assemble, pass the time of day, award the 1915 pennant to Tinker's Whales, and adjourn. With the advent, however, of President James A. Gilmore in Chicago yesterday, a different prospect is in the making.

MYSTERY.

Gilmore went into star chamber session with President Weeghman of the Whales. After this canfab Weeghman voiced the opinion that nothing of a sensational nature would transpire in the Hoosier metropolis.

Gilmore, however, "crossed" the North Side executive with the announcement that the franchises of the Kansas City and Buffalo clubs would be forfeited tomorrow unless backers of these organizations stepped to the front with money due the league.

FORFEIT.

According to Gilmore, neither the Buffeds nor Packers met their obligations during the 1915 campaign, and if settlements are not made tomorrow the league will take over the holdings.

Gilmore put on a silent front when asked if the Kansas City franchise would be turned over to New York, but admitted that the Federals would spring a hot item of news within the next week.

CONFERENCES.

"It is true there have been several peace conferences between magnates of the Federal and National leagues, but nothing of a definite nature has been reached with reference of a consolidation of the two organizations," said Mr. Gilmore.

"The Federals are willing to meet organized baseball half way, but will not concede everything. That is positive. The new organization has mapped out certain policies for 1916, and these will be carried out to the letter in the event the two organizations do not come to an agreement. The new league is set and ready to go the limit and nothing will stop it.

NO REPORT.

"I doubt whether the question will be mentioned. There is nothing to report so far as I know. Organized baseball magnates know the conditions that will end the war. It is a gigantic proposition and cannot be settled in a day; the chances are it will be a month before an agreement will be reached, if at all.

"In the meantime the Federal League is just as active as ever in preparing for its 1916 season. Mr. Sinclair is ready to start work on his new park in New York and it will be ready for the spring opening regardless of statements to the effect that the companies are too busy to make the steel."

MORE RUMORS.

Rumors were afloat today to the effect that the Federal League magnates would meet certain agents of organized baseball at French Lick Springs and West Baden, and that from this conference on Wednesday and Thursday might come the official statement to the effect that an agreement had been reached.

It is said that much depends upon the purchase of the New York Giants by Harry Sinclair. It is expected that if he succeeds in buying the Giants and is ready to make such an announcement public the proposed amalgamation between the National and Federal leagues will be announced as positive.

BERRY DOESN'T WANT TO SELL.

SEAL OWNER APPEARS AND IS GRANTED HIS DESIRE.

[BY A. P. DAY WIRE.]

SACRAMENTO, Nov. 8.—Henry Berry, owner of the San Francisco Baseball Club, today appeared before the State Corporation Commission and asked that his permit to sell $500,000 worth of stock in the club be revoked. The order will be made. Berry stated that by next year he will reapply for another permit, saying that failure to obtain an extension of land to the ball park made the sale of stock inadvisable at this time. A small quantity of stock already has been sold, and Berry states this will be returned if the purchasers so desire.

BASEBALL GOSSIP.

Walter Bbles of the Angels has wilfully and deliberately taken up golf. He is to be seen on the links almost any day in the week.

While in San Francisco at the minor leagues meeting Maier and Patterson will endeavor to get through a deal which will make Honus Mills manager of the Wichita club in the Western League. Gasoline Gus Hetling had been after the job, but it seems that he was unable to make the riffle.

Retrenchment will be one of the main themes at the minor league meeting in San Francisco. Indications are that this will be a serious session and not punctuated by the noise of exploding wine bottles. The minor league magnates, generally speaking, are now enlisted among our poorest citizens, said condition being the result of two lean years preceded by numerous wasteful ones. They will endeavor to devise ways and means for reducing expenses without lowering the class of ball.

Tom Darmody and Frank Dillon left last night for San Francisco to join the happy throng. In case Dillon does not remain with the Angels, it is probable that steps will be taken to place him with some other club at the Coast League meeting. It is known that Powers and Darmody both figure on a change, providing that they can get the man they want.

President Powers believes that the Coast League season should be shortened to end not later than the close of the world series. He will not urge this reform, but would vote for it should it be proposed.

Bert Whaling, secured from Boston by the Tigers, adheres to his determination not to play on the Coast if he can help it. Whaling said right after the deal that he didn't intend to leave the majors just yet. Pittsburgh wants him, and Dreyfuss may buy his release from Vernon. Maier promised to place Whaling with some major league club in case a deal could be arranged.

Barney Oldfield still wants to buy an interest in the Los Angeles club, and Frank Chance would be willing to go in cahoots with him in case the price is satisfactory. They have not yet seen Darmody. "Nobody has spoken to me about selling," said Darmody prior to his departure for the north. "My stock is not on the market, but I would sell it if offered enough. I also presume that Rockefeller would sell the Standard Oil Company if anybody should bid high enough." To associate Oldfield and Chance with the Los Angeles club would be a popular move, and if the latter should buy in he probably would be installed as manager. However, Chance would demand a large, juicy block of stock before he would consider such a move.

McGaffigan, short-stop of the Lincoln club in the Western League, will battle Don Rader for that position on the Vernon club next spring, in case Maier can put through a deal for him. Negotiations have been in progress for some time, and may be completed in San Francisco. McGaffigan was drafted by Chicago, but refused to report, the 25 per cent raise in salary not appealing to him. Hughey Jones, owner of the Lincoln club, speaks highly of McGaffigan's work. He hit .295 last season.

NATIONALS WIN.

[BY A. P. NIGHT WIRE.]

POCATELLO (Idaho) Nov. 8.—Nationals, 6; Americans, 5.

The half-mile handicap recently run off at the Powderhall grounds, Edinburgh, has a total of 113 entries.

A Liberal Guarantee
Prompt Adjustments on a Basis of
4500 miles
Most Savage Tires give greater service, many more than 10,000 miles.
SAVAGE TIRES
Employed Distributors Everywhere
Branch Store
700 West 7th St.

Good Luck.

GOES NORTH TO PLAY CHAMPION.

Is Confident of Beating Miss Molla Bjurstedt.

Mrs. Bundy is in Excellent Condition.

Playing Form is Remarkable for Comeback.

[SPECIAL CORRESPONDENCE.]

SANTA MONICA, Nov. 8.—Mrs. May Sutton Bundy, former national tennis champion, accompanied by her husband, Thomas Bundy and her sister, Miss Florence Sutton, left tonight for San Francisco, where Mrs. Bundy will meet the phenomenal Norwegian player, Miss Molla Bjurstedt.

Mrs. Bundy goes north with the confidence that she will uphold her usual high standard of play. The San Francisco games will be played November 12, 14, 15, and the final game will be played Thanksgiving Day on the Virginia Hotel courts at Long Beach.

Though it is not the custom of Mrs. Bundy to practice for a big match, during the last few weeks she has been playing some hard sets on the Santa Monica courts. Some of the best women players in the Southland have had trials with the former champion. Mrs. Bruce, her sister, and one of the best Southern California court performers, has been giving Mrs. Bundy hard daily workouts.

Mrs. Bruce says that she is well acquainted with the Norwegian's style of playing and where the weakness of such play lies. Mrs. Bruce has conducted a rapid-fire criticism of Mrs. Bundy's plays and any faulty points that were made.

Mrs. Bundy has also played some sets with Mrs. Widdowson and Mrs. Farquhar, Tennis players in Southern California believe that the character of Mrs. Bundy's playing, when one considers that she had no intention of entering championship matches after her marriage, is remarkable.

SIX-DAY BIKE RACE UP NORTH.

FIRST EVENT OF ITS KIND IN FIVE YEARS TO BE HELD.

[BY A. P. DAY WIRE.]

SAN FRANCISCO, Nov. 7.—A six-day bicycle race is to be staged in San Francisco, the first in five years, according to announcement made here tonight. Joe Fogler, professional cyclist of Brooklyn, has completed plans for the race to be held here beginning January 19 and ending January 26.

Fogler is said to have received a sanction for the meet from the National Cycling Association.

Yes, Once More.

RACES AGAIN AT TROPICO.

THREE EVENTS ON PROGRAMME OF ANNUAL AFFAIR.

Motorcycle, Juvenile Car and Fifty-mile Free-for-all Speed Duels to be Held Thanksgiving Day—Fast Drivers to be at Wheels. Cash Prizes for Winners.

The citizens of Tropico are arranging for a big affair on Thanksgiving Day. An automobile race with some of the fastest cars and the best drivers in Southern California is promised. The Trustees of the city have sanctioned the race. The contest will be managed by W. A. Chapman. This is expected to be the biggest event of its kind for some time. It is estimated that 20,000 people will be in attendance. Everything is being done for the comfort and pleasure of the guests.

This is the second anual Tropico road race. The cars will start and finish in the heart of the city and will race through the main streets. The turns will be banked and baled hay will be placed at the most dangerous points. The streets will be roped off and patrolled and every effort made to avoid possibility of accidents.

There will be three events. A motorcycle race as an opener, a juvenile car race, followed by a final fifty mile free-for-all. Cash prizes will be awarded and trophies presented to the winners.

HARNESS MEET IS POSTPONED.

[BY A. P. DAY WIRE.]

SAN FRANCISCO, Nov. 8.—Today's programme of harness racing at the Panama-Pacific Exposition track was called off because of rain.

By reason of winning the "triple crown" this year Pomwern not only stands out as the best three-year-old on the English turf, but he heads the list of money value also, his earnings amounting to nearly $85,000, Lord Rosebery is third on the list of winning owners on the flat, while Lord Derby is ninth. The horse racing season has closed in England, but continues in Ireland.

TIMES DIRECTORY of Automobiles
Dyke Jess | Cadillac—G. M. C. Trucks. Twelfth and Main Streets. Main 8703 | Tires and Accessories
Metz | Metz touring model $685 fully equipped F.O.B. Los Angeles Now on exhibition. Standard equipment throughout. METZ COMPANY Main 944 | 118 West 23rd | Home 23422 | $685
Moon and Lexington | Lynn C. Buxton, Pico at Olive. Main 577—F6851.
Saxon | Saxon Six Touring Car, F. O. B. Factory ..... $785 | Saxon Four-Cylinder Roadster, F. O. B. Factory ..... $395 | SAXON MOTOR SALES CO. 1140 SOUTH OLIVE STREET.
Simplex | Exclusive High Grade Automobiles | Mercer A4047. 1647 South Olive Street. Main 7202.
Times Directory of Motor Trucks
MOORE & DENBY TRUCKS Gas and Distillate Trucks Manufactured by PACIFIC METAL PRODUCTS COMPANY Main Office and Works, Torrance, Cal. Home 10501; Pacific, Torrance 34. Salesrooms and Service Station, 1932-36 South Flower street, Los Angeles, Cal. Factory Branch, San Francisco, Cal.
Moreland | DISTILLATE MOTOR TRUCKS Manufactured in Los Angeles By Moreland Motor Truck Co., North Main and Willard

Voila.

ANNA HELD HERE FOR FILM WORK.

Attractive as When She Sang of Misbehaving Eyes.

Unveils a Little of Secret About Prince.

Happenings Here and There in Stageland.

BY GRACE KINGSLEY.

Looking as alluringly pretty as the day she first told us about the trouble she was having with her refractory eyes, Anna Held arrived in the city yesterday afternoon via the Salt Lake, to appear in pictures for the Oliver Morosco Photoplay Company.

"No, not a best tired," she said, and obligingly posed for the beauty-snatcher.

Then a taxi full of reporters and Anna Held was bundled up to the Alexandria, where Miss Held posed for some more pictures. One reporter bumped his head cruelly when he attempted the double feat of entering the taxi and bowing. Miss Held impulsively patted the bumped spot and the reporter vowed he'd never cut his hair.

"Did she have a pleasant trip? Oh, oui. And a friend in Chicago had specially shooted some partridges for her, which she ate, one each day, on the train. So lovely they cooked them on the train, with bacon and the—what you call them?—the little paper socks."

Asked concerning that wonderful and mysterious Russian prince, supposed to have followed Miss Held across the water, Miss Held admitted reluctantly to the royal admirer.

"Ah, my God, that is not to speak of. Only a little I tell you. Yes, we are engaged, but Florine isn't his name, not a bit, not at all. He is very great man, and it is hard for him to let me be on the stage. And then suppose don't marry him after all—well, all right, one loses one prince, one gets another—is it not so? I will show you his present, the most wonderful pearls you ever saw."

And she did.

She held up to the light the most beautifully-tinted gems the writer has ever seen, and nestled them against her soft white throat.

And Pictures, Too.

"Yes, I am sure I shall like the pictures," continued the bewitching Anna. "It is all something so new to me. And always I have wanted to do so some serious work. They won't let me be serious on the stage."—even as she speaks I have a guilty recollection of a frivolous story I wrote once about Miss Held playing "Romeo and Juliet," and singing, "Oh, Won't You Come Out and Play Wiz Me?"—"and now I shall show if I have real dramatic talent."

Frank Lloyd is the director chosen by Mr. Morosco to direct the quivery Held temperament in pictures.

War Note.

"The war? Ah, that is too terrible to talk about. Everybody in this country should take a trip through Europe. It would be so good for you. You would all come back saying: 'Ah, thank God for peace.'

"Paris is black darkness at night, only one light on each street. And when the Zeppelins raid, it is so dreadful. I was in Paris for eighteen months. A small company of us were given $4 a day each to entertain the wounded soldiers.

"The very saddest sight I saw was the crowd of blind soldiers in a hall where we sang. The expressions on their faces were too pitiful."

Among Those Present.

Miss Held was accompanied by a maid, her Pekinese spaniel, and by Miss Lina Carrara, a talented young woman, who appeared at the Orpheum last season.

The French actress is today selecting a bungalow from among the five which her agents here have chosen as possibilities.

Realism and Reality.

Manager Montrose yesterday stated that it was quite possible Miss Held may appear at the Morosco in a new stage production, following her picture work. Miss Held admits she has a number of new songs, which she would be willing to hear herself sing in public.

By-by, Lizzie.

Elizabeth Burbridge, formerly of the Morosco Photoplay Company, went to Chicago yesterday to accept a six months' engagement with the Essany.

Some Party.

De Wolf Hopper gave a dinner party to William S. Hart of the Inceville forces Sunday night at his home in Hollywood.

Spreckels Gets Three-a-Day.

The Spreckels Theater in San Diego, one of the most beautiful and best-equipped theaters in the West, was yesterday taken over by the Hippodrome management, and the regular Hippodrome vaudeville will be played in the house, which has sheltered, a host of legitimate stars.

Novel Setting.

There's a brand new big idea in theatrical stage settings used in "On Trial," shortly to come to the Mason.

Scenes described in the courtroom are shown in the twinkling of an eye, almost before the witness ceases speaking. No, it isn't done with a revolving stage. As a matter of fact, there are actually two stages used in presenting "On Trial."

If you could be present at a rehearsal when they don't turn out the lights, this is what you would see—a court scene all set, and the actors on it going through their lines. When it comes to the point for the dark change, you would see the entire stage swung back to the left on a pivot that holds it fast to the front left-hand side of the stage. And while this scene was being swung back to the left, other stage hands would be swinging into position a second stage, which is held by a pivot to the right-hand front end of the stage, so arranged that under no circumstances could it be swung into the wrong position.

Then there is the costuming. While one stage is being swung back, dressers rush to the actors and start changing their specially-designed clothing, and those who must be in the close of one of the courtroom scenes and also in the opening of one of the cut-back scenes are furnished with new garb as they rush from the receding stage to the oncoming one.

With the Merry-Merry.

Louis B. Jacobs is preparing to open the Empress Theater with musical comedy next Sunday afternoon. "Have You Seen Stella" is the ear-tickling name of the revue with which the house will be lighted up.

The cast will include Rena Vivienne of "Chocolate Soldier" fame, prima donna, Marjorie Lake, a soubrette with an eastern reputation; Mae Semon, ingenue; Bonnie Leonard, Lillie Lewis, Joe Lee, Dave Caston, Lew Virden, Robert McGreer, Paisley Noon and Byron Brown.

There are to be three performances daily.

The house has been renovated and redecorated, and promises to be a very cosy place of entertainment.

Anna Held, the bewitching,

Who arrived here yesterday to take part in a series of pictures for the Morosco Photoplay Company, and Enid Larkey (left,) one of the Triangle's scintillating lights who is being seen in support of Dustin Farnum this week in "The Iron Stain," one of the four high class films being shown at Clune's Auditorium.

CLUBMEN TO PLAY TIGERS.

The L.A.A.C.-Occidental game has again been definitely decided upon and this time it is to be played on Wednesday. We have received positive assurances from both sides of the argument that the game will be played tomorrow on the Occidental campus and nothing will make them change their minds again.

Capt. Sid Neighbors says that he is going to beat the Tigers. He saw the way Pipal's men played against Whittier and says that if that's the best they can do, he can lick 'em.

In order that the young of our city may profit by the grand example of the L.A.A.C. Sid says that all high school students will be admitted for the small price of two bits per.

Come to Order.

MEETING HELD ON LATE TRAIN.

BAUM MEETS DELEGATES AND CALLS FOR ORDER.

Rains Delay Delegates in Sierras for Five Hours, but Convention of Minor Leagues will Open Today. Peaceful Session Expected—Tip O'Neill After Western Presidency.

[BY A. P. NIGHT WIRE.]

SAN FRANCISCO, Nov. 8.—Though storms in the Sierras have caused a five-hour delay to the special train which is bringing a large delegation from the East to the annual convention of the National Association of Professional Baseball Leagues, scheduled to open here tomorrow, a preliminary meeting of the board of arbitration, arranged for this evening, was not postponed.

President Al T. Baum of the Pacific Coast League met the incoming delegates at Sacramento, and the meeting was held while the train completed the journey.

Many delegates are already on the ground, and the consensus of opinion tonight was that the convention would be a peaceable one, despite rumors to the contrary. While it was expected that a strong endeavor would be made by "Tip" O'Neill to retain the presidency of the Western League, W. A. Rourke of Omaha and E. T. Hanlon of Sioux City, Iowa, declared tonight that his fight would be a losing one.

Delegates of the Texas League, one of the strongest of the class B organizations, have planned a sharp contest to obtain more liberal drafting considerations for leagues of that class.

They claim that after leagues of AA and A caliber have finished drafting from the class C and D organizations the class B clubs are forced to take the leavings. This, it is contended, is not fair, inasmuch as the class B organizations are forced to pay the sale draft prices, as do the leagues of higher classification.

The first business session is set for 2 p.m. tomorrow.

Oregon Class Wins.

(Continued from First Page.)

thirty-yard pass, Huntington to Mitchell and a goal netted seven more points in the third quarter. Resorting to passes, bucks, toe holds and other devious devices, the Oregonians negotiated three more touchdowns in the final quarter.

EVERYTHING.

Aside from failing to kick one goal, [illegible]'s athletes did not overlook anything as far as could be seen. The main trouble with us seems to be that we took a few years off down this way to monkey with Rugby while the Oregon folk were making a deep study of American football. As a result, their athletes are further advanced in the subtle science of making first downs.

The crowd gradually gathered at a dollar a throw, and as early as 2 o'clock strange noises were to be heard. However, not until 2:45 did the rooting begin on an organized basis. Then the college men and women began to chatter in concert and with concentration of purpose. There was but little rival rooting, hardly anybody being here from Oregon, while it didn't occur to the Oregon team to give its own college yell. As a matter of fact, a football team traveling around the country should carry along its own yells. These could be howled between plays, and would tend to demoralize the opposition.

EXCITED.

Soon the playful folk in the stands began to get into the spirit of the occasion and squirted confetti at those coming in.

At 2:55, the clubhouse disgorged the U.S.C. athletes. Physically, they displayed none of the weakness and feebleness with which they had been depicted. They all appeared to be well-nourished, and fully as large as the blue-clad Oregonians who galloped in from the opposite corner of the lot five minutes later. If there was any discrepancy in weight it was not visible to the naked eye. On the basis of beef there seemed but little to choose between the two teams. Of the two, Oregon seemed to be trained a little closer to the bone.

WATCHING 'EM.

For the first twenty-five minutes of play, Coach Bezdek seemed content with analyzing the U.S.C. play. During this time he was grooming Huntington on the side line. He dissected every play, sotto voice, with his star quarter. Then, a few minutes before the end of the half he sent Huntington into the lie-up. The style of play changed immediately, and Oregon was just beginning to show a trace of its real form when the whistle tooted.

In the second half, Oregon became very businesslike, and crashed up and down the lines until Malarkey, throwing his feet in everybody's face, dove between the Cardinal and Gold posts for the final touchdown.

The Oregon colors are lemon yellow and pale green—rather delicate shades behind which to screen a collection of bone-crushers.

Brilliant.

BEST VARIETY SHOW IN TOWN.

AMATEUR PLAYERS BRING JOY TO SOCIETY FOLK.

Sparkling Performance at Little Theater Would Make Professional Troupe Green with Envy—Audience of Elite Attends—Children's Hospital Benefit.

BY ALMA WHITAKER.

The Amateur Players are positively presenting the best vaudeville show in town this week at the Little Theater. Fortunately for rival houses the last performance takes place this evening, and every seat in the house will fetch $2 for the Children's Hospital.

It was a brilliant social gathering that was present at the Little Theater last evening—a strictly membership affair, and there was not a vacant seat. And when you learn that no less an emotion singer than Constantino, not only sang, but sang twice and enthralled the audience, you will perceive that vaudeville has got into society with both feet. The Little Theater made enough noise for the Temple Auditorium and the great opera star received the sole bouquet to his evident embarrassment.

But first two playlets were presented. The first was a naughty little skit in which a German and an Englishman agree to share an apartment for the sake of an adorable Irish landlady—Mrs. Harry Turner. And just when they have agreed that both are quite decent chaps, the newsboys shout the extras—and it's awful. Courtenay Foote wrote the play and played the Englishman, making him an entirely satisfactory "silly ass." Roy Silent played the German in the gentle sentimental manner.

The second playlet, "The Simple Life," written by Frank Elliott, who cast himself for the other man was tabloid cynicism undiluted. Mrs. Jack Niven, as the wife, was an inimitable minx; Courtenay Foote, as the husband, a sumptuous hypocrite; Miss Gertrude King, as the other woman, without a line to speak, the personification of seductive naughtiness, and Mrs. Walter Leeds, as the maid, almost suggested the superfluity of any husband patronizing any but domestic industries.

And then came the cabaret-vaudeville for which Mrs. Ralph Williams was responsible. They should hasten to secure her as manager-in-chief of the Orpheum circuit. The very scenery was dashing and intense—broad black and white stripes and an unwinking moon that easily accounted for the most outrageous behavior. No one could behave, according to Mrs. Grundy with a moon like that.

ARTISTIC TABLEAUX.

A series of tableaux, beginning with Mrs. Rufus Spalding as "The Eternal Question" proved entirely artistic, the while a garden cafe scene gave vast scope for a large and stylish cast. Mr. Goodwin who played an inebriated gentleman who never forgot his manners, but turned the most alarming somersaults in full-evening dress without even discommoding his tie, was a genius.

The male quartette was harmonious and handsome, and when Blake Smith sang his "You Haunt Me, Don't you Want Me, Honey, I Love, I Love You" song directly into Miss Mildred Landreth's eyes, we felt it was hardly good form to intrude. Miss Landreth herself sang some delicious little coon sonks in a style a professional vaudevillian would enevy.

And the dancing. First Miss Dorothy Williams, an emerald green fairy, with Robert Smith for Pierrot partner, in violent black and white. And then Miss Emmeline Childs, a white and silver fairy, with Earl Fox for dancing partner. These two treated us to an emotional dance, replete with a disturbing love scene that made us all feel a little shy.

Even the electrician was a talented amateur in Samuel Storrow, who did brilliant things with multicolored lights.

It was as far above the average professional show as the average amateur show is invariably below it, and everyone who pays $2 to see it this evening will get his full money's worth and no credit in heaven whatever for having contributed with disinterested charity to the Children's Hospital.

MAKES A TEST CASE.

[LOCAL CORRESPONDENCE.]

VENICE, Nov. 8.—T. H. Schiermeyer, who operates a chuck-a-luck game on the Windward avenue pier, submitted to arrest this afternoon in order to make a test case of it in the Superior Court. Arraignment was held immediately in Justice Rennie's court and the defendant after a plea of not guilty, was released on his own recognizance, to appear for preliminary hearing Wednesday afternoon at 2 o'clock. The complaint in the case was issued by Deputy District Attorney Keyes.

Alma Richards, the Olympic champion high jumper, is back at Cornell.

Black Eye.

FIGHT ENDS IN CONFUSION.

YOUNG ATTELL GETS BEATEN ON FOUL.

Nobody Sees Blow Land, not Even Referee, and Fans Shout Disapproval of Verdict—Sunday Nelson Tries to Get Abe to Continue but Latter Leaves Arena.

[BY DIRECT WIRE—EXCLUSIVE DISPATCH.]

DENVER, Nov. 8.—[illegible]kum, Denver's iron man, was disqualified tonight in his bout with Young Abe Attell of Denver, in the eighth round of a scheduled ten-round bout at the N.A.C.

After Attell had all the best of the contest, outfighting, outpointing, outgeneraling his opponent, he suddenly in the eight round claimed foul, which nobody in the building seen, and after a few seconds of [illegible]tation, Referee Georgs awarded the bout to Attell.

Attell jumped around the ring, ling from one corner to the claiming that he was hit [illegible] the crowd was immediately in a roar, shouting and hooting their approval of the action of the referee.

It was the general opinion that Attell should have continued, as it seemed to be as strong when he made the claim of foul as he was at the beginning of the contest. There was another black eye for the fans here. As the fans left the park they yelled for their money back, in the same voice yelled that they would never patronize another show that would be held under the present management.

Yoakum protested against the decision and offered to do everything in his power to have Attell continue the contest, but Attell immediately left the ring and retired to his dressing room.

Main 8000 Phones: Main 8370 F1370 BURBANK TONITE Bargain Mat. Thursday

NEARLY MARRIED

A REGULAR FUN SHOW Main. 25-50-75c

Do You Own a Ford Car or a Pierce-Arrow?

Did you ever motor to a mountain inn at night in a pouring rain and become stalled there with a lady whom you thought was your wife, but who really wasn't? Then see "NEARLY MARRIED."

Running German Bomb Plots to Earth

The chief feature-article in THE LITERARY DIGEST for November 6th deals in the most comprehensive manner with the plots against ammunition exports that have been uncovered in this country since the war began.

The editorial comments of American newspapers of all political complexions are shown, including the viewpoint of the German-American press.

This article is strikingly illustrated with special photographs, one of which shows the disquieting possibilities that may lurk behind innocent-looking exteriors. For instance, a suit case next to you in a street car or a quiet house on your street may hide enough explosive to wreck a block. All the ramifications of what appears to be a widespread plot against United States industries are clearly shown.

This number of THE LITERARY DIGEST is particularly rich in other subjects of interest to the great American public, among which may be mentioned;

War Orders Bringing Labor More Leisure
Is State Regulation Responsible for Railroad Receiverships?
Musical Culture by the "Elevator" Method
A "Kulturbarbarian" Retorts
Doubts of a Possible Armistice
The Religious Perils of Middle-Aged People
Is the Bertillon Identification System a Back Number?
Our Population Still Goes West
Germany Sees Visions of Peace
England "In a Hole"
Does the French Cabinet Reorganization Mean a Restrengthening?
Belgium's Present Conditions Under German Rule
The Derivation of "Boche"
An European Holiday for Theology
Catholic Feeling Over Carranza
Banish Noise if You Would Aid the Poor
How the Wireless 'Phone Works
The Execution of Edith Cavell
Hunger in Berlin

An Unusual Selection of Striking Photogaphs, Maps and Cartoons in This Issue

Week by week THE LITERARY DIGEST is presenting the most satisfying perspective of the world's thought and action. All sides of all subjects under discussion are given wholly without bias or editorial coloring.

German Officials Gage American Public Opinion by It

That it accurately mirrors American public opinion to Europeans, is indicated by the fact that a gentleman just returned from Europe who has had the advantage of intimate relations with high official circles in Germany, state that "THE LITERARY DIGEST is read regularly every week at the German Imperial Headquarters for an impartial expression of American public opinion, because it is known to be wholly uninfluenced by any consideration except to give an accurate and an all-sided reflex of public opinion everywhere." If *you* are not already reading THE LITERARY DIGEST commence NOW.

The Issue for November 6th on Sale Today by All News Dealers—10 Cents

The Literary Digest

FUNK & WAGNALLS COMPANY (Publishers of the Famous NEW Standard Dictionary), NEW YORK

Cities and

Pasadena.

BOY MAY DIE AT PASADENA.

Auto Wrenches His Spine as it Runs Over Him.

Little Lad Drives Away Tears at the Hospital.

Another Mysterious Fire Sets Police to Guessing.

[LOCAL CORRESPONDENCE.]

PASADENA, Nov. 9.—Arthur Allen, 7-year-old son of Mrs. Frances Chapman of No. 254 South Euclid avenue, is in the Pasadena Hospital suffering from a wrenched spine, which it is feared will prove fatal, as a result of being run over by an automobile driven by H. A. Nicholson of No. 417 Market street, San Francisco, who is now in Los Angeles at the Stillwell Hotel.

Oblivious to everything else except that he was going on an errand for his mother, and whistling his little heart's happiness, the child darted from behind an automobile and stepped directly in front of the Los Angeles man's machine, at El Dorado drive and South Las Robles avenue. Mr. Nicholson stopped his car at once, and gathering the little fellow tenderly in his arms he rushed him to the Emergency Hospital for treatment. Later he was carried to the Pasadena Hospital.

Although suffering so much pain that he could not give his mother's name for an hour, little Arthur was game and struggled manfully to keep back the tears. He was not unconscious.

The front wheel of the car passed over his body, badly wrenching his back, injuring his hip and inflicting serious internal injuries. Until an X-ray examination was made it was thought his back was broken.

According to witnesses, Nicholson was in no way to blame, as the child ran right in front of his machine and so close that it was impossible to stop the car before the accident. Mrs. Chapman came here only a few days ago to live. She was almost prostrated when taken to the bedside of her little boy.

MYSTERIOUS FIRE.

The third mysterious fire in the last few months was discovered early last night in the Cyclone Dye Works, No. [illegible] Fillman street. The first of these fires was when the Troy Laundry was completely destroyed at a loss of about $60,000. The other was several months ago when the Union Feed & Fuel Company was burned to the ground with several thousand tons of [illegible].

When the last fire was discovered at the dye works, G. L. Nelson, with his family was in Los Angeles, returning there just after the blaze had been extinguished. He told the police that clothing valued at $50 and silverware worth $30 had been stolen from the shop.

Mr. Nelson is certain that the fire was set on fire to cover up the theft as he declared he never used gasoline or any other inflammable about. A night watchman in the shop next door saw a light in Nelson's place at 8 o'clock.

CITY BRIEFS.

Although the names of the backers have not been disclosed, it was reported here yesterday that a new club would soon be organized in the Crown City, the object of which will be to bring about closer relations between visitor and the resident, not as a business project, but purely social. Several sites in the business districts are already under consideration, for the contemplated large quarters.

Nearly 200 Pasadena school teachers left yesterday morning on the San Diego Santa Fe special, where they will remain a week attending the teachers' institute.

Hotel Vista del Arroyo, Pasadena. Advertisement.

BOSS SHOOTS MEXICAN.

[BY DIRECT WIRE—EXCLUSIVE DISPATCH.]

BARSTOW, Nov. 8.—Salverio Ni[illegible], a Mexican, about 30 years old, employed at the round house was shot in the stomach today by Juan Delgado, section boss, in a dispute over Ni[illegible]'s attention to Delgado's daughter. Nigrito was given emergency treatment by Dr. Mason and started for the County Hospital, but died en route at the summit. Delgado will be sent to the County Jail under a charge of murder. He claims that Nigrito attacked him and his face and head are badly bruised.

MAKE NIGHT HIDEOUS.

GLENDALE, Nov. 8.—Never again will J. R. Smith and Lewis Gotham of No. 1553 Vine street continue their [illegible]ntries int othe "wee sma'" hours of the night. At 2 o'clock this morning the two were arrested on complaints made by the angry neighbors whose repose was rudely interfered with. And on Sunday, too. The pair appeared before the local magistrate this afternoon. One pleaded guilty, the other was found guilty, and after paying fines, both were released.

FROST AT BARSTOW.

[BY DIRECT WIRE—EXCLUSIVE DISPATCH.]

BARSTOW, Nov. 8.—The first frost of the season occurred this morning and today has been cold and cloudy.

HORSE KICKS BUGGY TO BITS.

[LOCAL CORRESPONDENCE.]

POMONA, Nov. 8.—Robert Handelsmann, who resides at No. 810 East Second street, was perhaps fatally injured this afternoon when his driving horse ran away with him and finished a spectacular dash through Second street by kicking him nearly to death before bystanders could disentangle him from the debris.

The horse kicked the light buggy all to pieces. Handelsmann was caught by the heavy [illegible]ngle-strap and thrown between the horse and the single-tree when the horse started to run. He suffered a deep scalp wound over the top of the head from ear to ear, and his face and breast were kicked black and blue. He is in the Pomona [illegible].

Cities and Towns South of Tehachepi's Top—Los Angeles County News

Pasadena.

BOY MAY DIE AT PASADENA.

Auto Wrenches His Spine as it Runs Over Him.

Brave Lad Drives Away Tears at the Hospital.

Another Mysterious Fire Sets Police to Guessing.

[LOCAL CORRESPONDENCE.]

PASADENA, Nov. 9.—Arthur Allen, 7-year-old son of Mrs. Frances Chapman, who lives at No. 154 South Euclid avenue, and is in the Pasadena Hospital suffering from a wrenched spine, which it is feared will prove fatal, as a result of being run over by an automobile driven by H. A. Nicholson of No. 417 Bonnie brae street, San Francisco, who is visiting in Los Angeles at the Stillwell hotel.

Oblivious to everything else except that he was going on an errand for his mother, and whistling his little heart's happiness, the child darted from behind an automobile and stepped directly in front of the Los Angeles man's machine, at El Dorado park and South Las Robles avenue. Mr. Nicholson stopped his car at once and gathering the little fellow quickly in his arms he rushed him to the Emergency Hospital for treatment. Later he was carried to the Pasadena Hospital.

Although suffering so much pain that he could not give his mother's name for an hour, little Arthur was brave and struggled manfully to keep back the tears. He was not unconscious.

The front wheel of the car passed over his body, badly wrenching his back, injuring his hip and inflicting other internal injuries. Until an X-ray examination was made it was feared his back was broken.

According to witnesses, Nicholson was in no way to blame, as the child darted in front of his machine and so close that it was impossible to stop his car before the accident. Mrs. Nicholson came here only a few days ago to live. She was almost prostrated when taken to the bedside of the little boy.

MYSTERIOUS FIRE.

The third mysterious fire in the last few months was discovered early last night in the Cyclone Dye Works, No. 1 Fair Oaks street. The first of these fires was when the Troy Laundry was partly destroyed at a loss of $40,000. The other was several months ago when the Union Feed & Fuel Company was burned to the ground with several thousand tons of hay.

As in the last fire was discovered by employees of the works, G. L. Nelson, with his family in Los Angeles, returning to Pasadena after the blaze had been extinguished. He told the police that $50 in money valued at $50 and silverware worth $30 had been stolen from his home.

Chief Nelson is certain that the fires were set on fire to cover up thefts, as he declared he never left gasoline or any other inflammable about. A night watchman in the building next door saw a light in the same place at 8 o'clock.

CITY BRIEFS.

Although the names of the backers of the club have not been disclosed, it was reported here yesterday that a new club would soon be organized in the Crown City, the object of which will be to bring about closer relations between the employer and the resident, not as a business project, but purely social. Clubrooms in the business districts are already under consideration, for the contemplated large quarters.

Forty-two Pasadena school teachers left yesterday morning on the Santa Fe special, where they will remain a week attending the teachers' institute.

Villa Vista del Arroyo, Pasadena. Advertisement.

BOSS SHOOTS MEXICAN.

[DIRECT WIRE—EXCLUSIVE DISPATCH.]

HOLTVILLE, Nov. 8.—Selverio Nieto, a Mexican, about 30 years old, employed at the round house was shot and killed this morning by Juan Delgado, his boss, in a dispute over Nieto paying attention to Delgado's daughter. Nieto was given emergency treatment by Dr. Mason and started for the County Hospital, but died en route at the summit. Delgado will be taken to the County Jail under a charge of murder. He claims that Nieto attacked him and his face and head are badly bruised.

BLAZE NIGHT HIDEOUS.

CALEXICO, Nov. 8.—Never again will E. R. Smith and Lewis Gotham of 1138 Vine street continue their practice of taking an interest in the "wee sma'" hours of the night. At 2 o'clock this morning the two were arrested on charges made by the angry neighbors whose repose was rudely interrupted. And on Sunday, too. The pair appeared before the local magistrate this afternoon. One pleaded guilty, the other was found guilty, and each paying fines, both were released.

FROST AT BARSTOW.

[DIRECT WIRE—EXCLUSIVE DISPATCH.]

BARSTOW, Nov. 8.—The first frost of the season occurred this morning and today has been cold and cloudy.

HORSE KICKS BUGGY TO BITS.

[LOCAL CORRESPONDENCE.]

POMONA, Nov. 8.—Robert Williamson, who resides at No. 310 East Second street, was perhaps fatally injured this afternoon when his driving horse became frightened at a passing automobile and made a wild dash through Second street. The animal kicked him nearly to death before bystanders could rescue him from the debris. The horse kicked the light buggy all to pieces. Handelsman was caught by the heavy harness and thrown between the horse and the singletree when the horse started to run away. He suffered a deep scalp wound over the top of the head from ear to ear, and his face and head were kicked black and blue. He is in the Pomona

TO PURCHASE SALT CLAIM.

[BY DIRECT WIRE—EXCLUSIVE DISPATCH.]

EL CENTRO, Nov. 8.—A report that the Imperial Irrigation District had come to an understanding with the New Liverpool Salt Company, relative to the purchase of its claim against the insolvent California Development Company was verified at the district headquarters this afternoon.

According to one member of the board of directors, Lieut.-Gov. Eshelman, associate attorney of the board, has obtained a thirty-day option to buy the claim, which now has a face value with accrued interest of $700,000, for $600,000, payable in bonds of the district at par.

With the Southern Pacific claims contracted for at $2,152,000 in bonds, the only prior claim outstanding is that of the minority bondholders amounting to $450,000, which must be met in cash. With the indorsement of the district bonds by the State Bond Commission, it is believed provision for meeting this item may be made and the system transferred to the district shortly.

Long Beach.

BEACH BEAUTIES PLAN CAMPAIGN.

SUBMARINE ATTACK LAUNCHED AGAINST LOS ANGELES.

Auto Parade in Streets Today to Boost Harbor of Long Beach. Officers Inspect Public Buildings for Safety's Sake—Fleet of Divers to Remain Until April.

[LOCAL CORRESPONDENCE.]

LONG BEACH, Nov. 8.—An attack will be made upon Los Angeles by Long Beach tomorrow. A submarine manned by beach beauties, thirty feet long, will be used as the principal battery in this attack, with scores of members of the Long Beach Ad Club as privates in the boost army. The Los Angeles Ad Club has promised to help "put Long Beach on the map" and assist with the parade, which will attempt to show Los Angeles how good this city feels over the getting of three submarine contracts.

When the submarine float, with real guns, is escorted to Los Angeles by the automobiles, the parade will move through the business center and stop at The Times office. The line of march will end at Hotel Clark, where Mayor Lisenby and Rev. George P. Taubman will speak for this city before the gathered Ad Club members. "What we see through our periscope —Long Beach 100,000 and a submarine base in 1920" is the title of the speech by the Mayor.

Public Safety Commissioner Williams, aided by Fire Chief Shrewsbury, Police Chief Cole and Health Officer Dr. Taylor, today made a round of inspection of all school buildings, halls, theaters, churches and public buildings to find out whether the laws for the safeguarding of public life and limb were being obeyed.

The visit of the safety commissioner was brought about because of the report that doors to the High School assembly were locked while the students were at study inside, a condition which might lead to a disaster. Mr. Williams notified all the proprietors of theaters, halls, etc., regarding the provisions of the safety laws, and warned them not to violate these laws.

"Close the barn door before the horse is stolen" is the motto of Safety Commissioner Williams.

SUBMARINE HOME.

Orders were received here by the commanders of the submarine fleet and monitor Cheyenne to make the Long Beach harbor headquarters until April, 1916. These orders are believed to presage a policy by the naval authorities to make this harbor a base for all the submarines now floating in Southern California, besides those which are building. The boats will go to San Diego on Sunday for a stay of four days, when they will return.

JUMPS ON PILES, NOT INTO WATER.

CONVERT OF AL JENNINGS TRIES TO COMMIT SUICIDE AT OCEAN PARK.

[LOCAL CORRESPONDENCE.]

OCEAN PARK, Nov. 8.—Jane Dawley, who informed the local police that she was known as the "Oklahoma Kid," and was a convert of Al Jennings, the reformed bandit, now an evangelist, made a mistake tonight when she attempted to commit suicide.

She failed because she jumped off the wrong side of the Ocean Park pier, landing on piling and crossbeams of the racing coaster. She bumped about on the beams and landed in a few feet of water.

Policemen who saw the woman as she jumped were quick to get beneath the pier and soon had her on the way to the police station. The woman said she had had a quarrel with her husband in Los Angeles and determined to end her life. She was bruised about the body and received a few lacerations, but was not seriously hurt.

CHARGE OF ASSAULT.

[LOCAL CORRESPONDENCE.]

SANTA ANA, Nov. 8.—Charged with assault with a deadly weapon against Ernest Rentz, an employee of the Holly sugar factory, Eugene Davis, constable of Huntington Beach, is on trial today in the Superior Court. When Rentz took the stand this morning he stated that at 5 o'clock in the morning nearly a year ago, when he asked Constable Davis for a paper, the officer told him to go away. Rentz testified that he went to the pier, and, finding the lights still burning, tried to put them out. He said that Constable Davis then came up and began using abusive language to Rentz. Then, according to Rentz, the constable went away, returning with a revolver and another officer. Rentz testified that when he told the second officer that he "would go with him, but not Davis," the latter began to beat him with the revolver, causing wounds that penetrated to the bone.

San Diego.

GIVEN CREDITS TO SEE SIGHTS.

Teachers Have Lots of Fun at San Diego.

Supt. Francis Gives a Talk at Spreckels Theater.

Reception in the Blue Room Attended by Many.

[BY DIRECT WIRE—EXCLUSIVE DISPATCH.]

SAN DIEGO, Nov. 8.—School teachers thronged the exposition today, flocked to Tia Juana until the sightseeing cars were all sold out, and crowded the lobby of the Grant Hotel, the headquarters, and of other hotels. More than 6000 teachers from Southern California are here now for the Teacher's Institute of Southern California and the twenty-third anual session of the California Teachers Association.

From Los Angeles city and county alone more than 4600 came. Although the teachers are required to attend a session of the association each day of this week the duty has been made easy as visits to the exposition and side trips to Tia Juana, Coronado and other places are counted as sessions.

TRAINS CROWDED.

Every train that came into the city today brought throngs of the pretty teachers—for they all seemed to be pretty—gowned in the latest fashion. At the station local committees of teachers welcomed them and at the Grant as well as at the exposition local committees formed information bureaus to assist the visiting teachers.

Thousands of the visitors attended a reception this afternoon given by the San Diego teachers in the Blue Room of the Southern California Building at the exposition. Many others attended the sessions of the Los Angeles county institute held at the Spreckels theater and at the organ pavilion at the exposition.

At the Spreckels theater, O. M. Plummer, of Portland, adressed a large crowd of Los Angeles teachers on "The School Board Member as an Educational Force." He said he could sum this up in four words: "Always support your superintendent."

FRANCIS TALKS.

Supt. J. H. Francis, of Los Angeles, who presided, gave an impromptu talk. At the organ Dr. Edgar L. Hewitt talked on "Science of man.

This evening, although there were three meetings, the ballroom of the Grant Hotel where William A. Wirt, the prominent educator of Gary, spoke, was packed long before the opening hour. In the lobby of the Grant thousands of teachers gathered and held impromptu receptions. At the First Baptist Church and at the San Diego High School other speakers addressed the teachers.

Each day this week there will be receptions for the teachers in the Blue Room of the Southern California Building at the exposition. Tomorrow the Time to Time Club of Los Angeles will hold a reception in the Blue Room and the woman's board of the exposition will receive the teachers at the woman's headquarters.

CORN TASSLES TICKLE TOES.

GLENDALE RESIDENTS SLEEP IN THE FIELDS ALL SUMMER.

[LOCAL CORRESPONDENCE.]

GLENDALE, Nov. 8.—A bed in garden of Indian corn. At No. 232 Jackson street is a wonderful garden. One of the features of the place was a rare growth of Indian corn towering ten and twelve feet in height.

The harvest was but recently gathered and here hidden from the outside world, J. C. Beldin, a well-known business man of the city and his sons have been sleeping all during the summer and fall. In spite of the heavy and welcome rain which visited the section within the last day or two the out-of-door enthusiasts still occupy in their corn concealed bedroom, planning to continue indefinitely its use.

The garden is one of the most interesting in the city and in the portion given over to ornamental plants are many rare plants that, according to Mr. Beldin, are not to be found elsewhere. The place is situated in close proximity to the intermediate school, and from it the school children are gaining enthusiasm and inspiration in their gardening in the school yard.

The lot on which the corn grew has also tomato plants that are from nine to twelve feet high and until taken over and cultivated by the Beldins was covered with unsightly weeds. It is likely that next season it will revert to its original condition, as the owners of the place, who are now residents are clamoring for rent for what was previously an eyesore in the community.

GLENDALE ICE PLANT.

GLENDALE, Nov. 8.—One of the new industries that will greet the opening of 1916 in this city will be the operation of an ice plant that is now in course of construction at a cost of $30,000. The new plant which will be but one of a number of manufacturing establishments that are to be developed here. This morning large quantities of freight and machinery for the building arrived on which the cost for freight is over $2000.

POSLAM SAFE REMEDY FOR ANGRY ECZEMA

Poslam affords an easy means of treating skin affections. It is the kind of remedy that through real merit gains and keeps enthusiastic friends. That is why so many first-users of Poslam are created through recommendations of others. Its remedial powers in helping diseased skin are quickly shown; one overnight application often shows results in Eczema, Acne, Pimples, Itch, Rashes, Scaling Skin, Chafing, Abrasions, Irritation, Inflammation.

And as to soap—Poslam Soap should delight you if used daily for Toilet and Bath, particularly if skin is tender.

For samples, send 4c, stamps to Emergency Laboratories, 32 West 25th St., New York City. Sold by all druggists.

HALTS BIG SALE BY INJUNCTION.

SEARLES LAKE POTASH LAND IS AGAIN TIED UP BY LEGALITIES.

[LOCAL CORRESPONDENCE.]

SAN BERNARDINO, Nov. 8.—The hurried filing of an injunction and the issuance of a restraining order halting the sale by Public Administrator H. D. Blakeslee of 3500 acres of potash land at Searles Lake as a part of the estate of Pliney H. Perkins, today, added another chapter to the drawn-out litigation involving the valuable potash claim in the desert. The sale of the property, which is claimed by C. C. Carter, was postponed a week and the claims of Carter will be heard in the Superior Court.

Carter, it is said, is an associate of Henry W. Lee of Oakland, who is the most prominent of the rival claimants of the American Trona Company and other corporations for the possession of the property. It is reported that Lee had a representative here to bid at the sale had the restraining order not been secured.

GOES TO PATTON.

August Bergman, the psychological lover, whose abrupt entry into the home of J. W. Illingsworth on Eighth street recently resulted in his arrest, was committed to the State Hospital for the Insane at Patton today by Judge H. T. Dewhirst.

Bergman maintained throughout the proceedings that he was not insane and that he went to the Illingsworth home because he had received a mental message from Miss Maude Illingsworth, the girl whom he claimed he had traveled the world over to find and claim as his soul mate, because she coincided exactly with the mental picture he conceived of her back in Sweden, his native country, a few years ago.

Physicians reported to the court that Bergman was suffering from a mental malady which made him a dangerous character to be at large.

STEALS MONEY—TRASH.

Stealing Mexican money does not constitute a crime according to the opinion of Sheriff J. L. McMinn, who today returned from investigating the report of a Victoria dairyman that he had had $250 stolen from him by a fellow-countryman. McMinn found that the "money" was Mexican currency and therefore of no value so decided that there was no way to proceed against the alleged robber, who had disappeared.

PAIR OF VAGABONDS.

[BY DIRECT WIRE—EXCLUSIVE DISPATCH.]

CALEXICO, Nov. 8.—A remarkable pair of vagabonds were picked up by the police here this afternoon in William Santand, a 12-year-old Finnish lad, whose parents live in Douglas, Alaska, and Joe Moles, who in 1902, was sentenced in Ventura county to sixty years imprisonment for murder. The murderer was paroled in 1903, but broke the conditions. The lad is a ward of the San Diego Juvenile Court. The two struck up an acquaintanceship in San Pasqual, San Diego county, three months ago; went to Tia Juana, made the strenuous overland journey across Lower California to Mexicali, and were arrested as they came across the line. The lad declared the convict told him to be honest always.

Alhambra.

NOISY KIDDIES STIR TROUBLE.

Champion Orphan Adopter in Sort of a Pickle.

Neighbors Demand Boys be Muzzled or Move.

Firemen's Funds Cut Short by City Trustees.

[LOCAL CORRESPONDENCE.]

ALHAMBRA, Nov. 8.—The G. P. Sullivan "orphans' home" may have to move again if complaints continue to pile up against it. Neighbors in the select part of Alhambra, where the "home" is situated, have complained to the city authorities that the orphans make life miserable for them by their antics and noise.

G. P. Sullivan, who is the father of the "home," moved here recently with his large family from Ramona Park, where residents were up in arms against the orphans, and it is said that the rent of the home was raised so high that Mr. Sullivan was compelled to leave the park. The Gail Borden residence on East Second street was rented by Mr. Sullivan and he and his orphans are installed in it.

The home is composed of twelve boys, all legally adopted by Mr. Sullivan and wife. The age of the orphans ranges from 3 to 15 years. The Sullivan home has been in existence twelve years and in that time hundreds of youngsters have been adopted by the founder.

According to Mr. Sullivan, the object of the home is a purely charitable one and he never expects to receive one cent of money for his work. The cost of maintaining the big home is considerable, and thus far Mr. Sullivan has footed the expense and expects to continue doing so until his adopted children have been educated and are able to go out into the world and battle for themselves.

The twelve children have been picked up from all over the State, and by being adopted by Mr. Sullivan were saved from the State institutions.

Persons residing in the vicinity of the Sullivan home say the orphans are a nuisance in the neighborhood. They say the head of the home does not use the right kind of discipline, and unless a soft petal is put on the noise and doings of the orphans the home must move.

FIREMEN'S PAY.

The City Trustees tomorrow evening will probably settle the fire question for all time. The salary for the volunteer firemen has been on the seesaw for several months and when the Trustees decided to allow the firemen only 50 cents for drill the volunteers refused to go out and they have not drilled for several months. At present the volunteers receive $2 for every fire they are called to, and $1 for every false alarm. Some months the volunteers average a neat sum, while others net them only a few dollars.

The City Trustees propose to give the firemen $6 each month whether they attend one fire or twenty. This new schedule will meet with favor by the volunteers, although they are wondering if drills are to be included and if so they will refuse to go out. The Trustees also propose to cut down the number of volunteers for each of the four departments from nine to five men.

MAIN-STREET HOBOS.

In the future the "Main-street" hobo will receive more than his share of trouble in Alhambra. The Main-street hobo, according to Marshal Parker, causes more trouble than any other species of the tramp. He comes from the cheap saloons along Main street in Los Angeles, begs money from the residents and hikes back to the city for another spree.

The Marshal has warned all residents to report any hobo asking for money, and sixty days will be the minimum when he is apprehended.

SOCIETY GIRL MARRIES.

William W. Allen, one of Alhambra's most promising young men, and Miss Elsie Warren, daughter of Mr. and Mrs. D. P. Warren and a society favorite in the city, were married in the First Christian Church at Pasadena this morning.

The wedding party left Alhambra in autos, and after the ceremony Mr. and Mrs. Allen left for the north on their honeymoon. Mr. Allen has business interests in Gualala, Cal., and the couple will reside there in the future.

INJURED ON CAR.

Mrs. G. W. Gautier of No. 325 North Fourth street was seriously injured today while alighting from a street car in Los Angeles. As Mrs. Gautier stepped from the car to the street her ankle turned and she was thrown to the pavement. The injured woman was sent to a hospital, where it was found that besides severe bruises she had sustained internal injuries

HUNDRED CAME; THREE REMAIN.

DEATH OF "STATE VETERAN" IS REMINISCENT OF THE LONG AGO.

[LOCAL CORRESPONDENCE.]

SOLDIERS' HOME, Nov. 8.—Edward Kilday, one of the number of early-day members known as the "Yountville 100," passed away on Friday.

When this branch was instituted in 1889 veterans were comparatively young, and applications for admission were too slow to fill up the four large barracks in readiness at that time, so an invitation to the California State Veterans' Home for 100 of its members resulted in the transfer of that number to this home. With the death of Kilday, but three others survive.

Kilday, who served in Co. C, Second Massachusetts Infantry, was a native of Massachusetts, and aged 78.

Alson I. Haskins, formerly of Co. B, Fourth Wisconsin Cavalry, a native of New York, admitted from Santa Cruz, Cal., in 1901, died November 4, aged 72.

Edward McElroy, formerly of Co. F, Fifty-first Iowa Infantry (Spanish-American War,) a native of Iowa, admitted from Los Angeles in 1915, died November 4, aged 33.

George Freckman, formerly of Co. G, Sixth United States Calvary (Spanish-American War,) a native of Germany, admitted from Phoenix, Ariz., in 1908, died November 4, aged 50.

Curtis W. Wilbur, formerly of Co. D, Eighteenth Massachusetts Infantry, a native of Massachusetts, admitted from Venice, Cal., in 1915, died November 4, aged 76.

George M. Littlefield, formerly of Co. D, Fifth Maine Infantry, a native of Maine, admitted from Fossil, Wyo., in 1915, died November 7, aged 78.

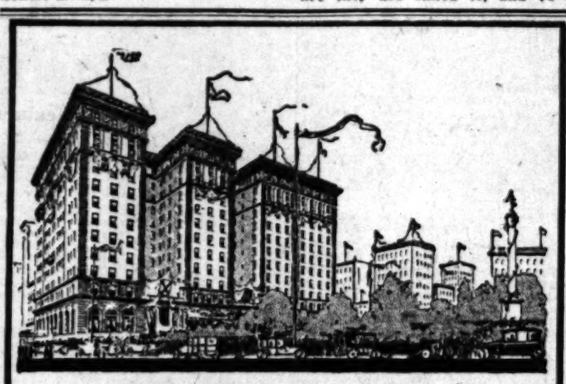

WITH ITS WONDERFUL DECORations by Albert Herter in the cafe, symbolizing the gifts of the Old World to America; the Lounge, inspired by the Chateau Brissac, in which society assembles daily for afternoon tea; the stately, spacious Rose Room, where dancing is enjoyed every evening; the Italian Room, walled and ceiled with beautifully carved hazel wood and famed for its portal of gleaming twisted pillars surmounted by a golden image; the Colonial Room, in which the fashionable world produces original plays in a completely equipped theatre—with countless original artistic details (such as Arthur Putnam's puma motive) in its many public rooms—with such unique and exclusive service as the Turkish and Roman baths for ladies (12th floor) and for gentlemen (12th floor), supplied with salt water pumped directly from the ocean; the Electric Grill, where table d'hote meals are served at moderate prices—the Hotel St. Francis is one of the most interesting show places in San Francisco, and a place at which interesting people invariably gather.

THE HOTEL ST. FRANCIS, the largest hotel in Western America (over one thousand rooms), faces an entire side of Union Square, "the center of the city's life and color," where the activity of all famous carnivals like the Portola, Native Sons' fiesta, and New Year celebrations are focused, and where military displays on such occasions as the visits to the St. Francis of President Roosevelt, President Taft, Prince Fushimi of Japan, Prince Tsai Hsun of China, Admiral Evans in command of the battleship fleet, and other dignitaries, have provided historic spectacles.

NOTE—While the Hotel St. Francis will never lower its rates beneath the point at which it is possible to provide a service at least equal to that of the best metropolitan hotels in the world, it respectfully invites comparison between its charges and the tariff established by any other hotel of the first rank.

EUROPEAN PLAN

Rooms, from $2.00; with bath, from $2.50

HOTEL St. FRANCIS
SAN FRANCISCO
MANAGEMENT JAMES WOODS

135 SOUTH SPRING. U.S. ARMY STORE

KHAKI SUITS, BLANKETS, SHOES, TROUSERS, HAMMOCKS, SHIRTS, UNDERWEAR, STOCKINGS, HATS, STRAPS, CURIOS GALORE. W. S. KIRK.

Maier BEER

Those who work physically find Maier Beer a food drink of great strength sustaining-value.

Drink it instead of tea and coffee. Better for you. Two kinds—light and dark.

—Maier Malt tonic too. Order today from your nearest dealer.

A superior home product.

MAIER BREWING CO., INC.
Established 1875
LOS ANGELES, U. S. A.

Business: Money, Stocks, Bonds—Trade—Local Produce Market—Citrus Markets

FINANCIAL.

OFFICE OF THE TIMES, Los Angeles, Nov. 9, 1915.

Bank clearings yesterday were $3,439,423.05, a decrease of $175,448.59, compared with the corresponding day last year.

	1915.	1914.	1913.
Monday	$3,439,423.05	$3,614,871.61	$3,380,653.28

New York Money Market.

[BY A. P. NIGHT WIRE.]

NEW YORK, Nov. 8.—Mercantile paper, 3@3¼; sterling exchange, sixty-day bills, 4.61; demand, 4.64¾; cables, 4.65½; bar silver, 60⅛; Mexican dollars, 38¾; government and railroad bonds, steady; time loans firm; sixty days, ninety days and six months, 3 per cent.; call money steady, high, 2; low and ruling rate, 1¾; last loan, 2; closing bid, 1¾; offered at 2.

London Money Market.

[BY ATLANTIC CABLE AND A. P.]

LONDON, Nov. 8.—Bar silver, 24 7-16d per ounce; money, 3½@4 per cent.

Drafts and Silver.

[BY A. P. NIGHT WIRE.]

SAN FRANCISCO, Nov. 8.—Mexican dollars, 41; drafts, sight, 1½; drafts, telegraph, 4.

Stocks and Bonds.

MARKET LOWER ALL AROUND.

DULLNESS IS ABOUT THE ONLY FEATURE NOTICEABLE.

A Few Gains Marked up at the Start are Wiped Out and Losses Rule at the Closing—Professional Element has the Trading All to Themselves.

[BY A. P. NIGHT WIRE.]

NEW YORK, Nov. 8.—Until the closing hour the most conspicuous feature of today's stock market was its relative dullness; trading was altogether professional, with a moderate upward trend after the irregular opening. In the last sixty minutes the list developed sudden weakness, which not only completely obliterated previous early gains, but scored some severe net losses. Chief among these were Canadian Pacific, in the railroad group, and United States Steel among the leading industrials. Canadian fell from its top price of 187⅞ to 181¾, closing at 182¾. United States Steel, which early in the day showed a gain of almost a point at 86⅝, fell to 84, and closed a mere fraction higher. The Harrimans, Atchison, Great Northern, New York Central and Erie substituted gains of a point or more by losses of as much. Baldwin Locomotive and Crucible Steel were materially lower, as were Westinghouse and other shares of the same class. Total sales amounted to 825,000 shares. General news of the day embraced reports from Chicago and other important railroad centers, showing an increase of tonnage. Canadian products especially taxing carrying capacity. Bonds were steady during the greater part of the session, but weakened with stocks. Total shares, par value, amounted to $5,735,000. United States bonds were unchanged on call.

Bond Sales Compared.

[BY DIRECT WIRE—EXCLUSIVE DISPATCH.]

NEW YORK BUREAU OF THE TIMES, Nov. 8.—Following is comparison of today's stock and bond sales:

COMPARISON OF BOND SALES.

Total sales, November 8, 1915	$ 5,640,000
Same day of week last year	Exchange closed
From January 1 to date	832,166,000
Same period in 1914	424,967,000

COMPARISON OF STOCK SALES.

Total sales, November 8, 1915	763,221 shares
Same day of week last year	Exchange closed
From January 1 to date	158,319,626 shares
Same period in 1914	45,518,023 shares

New York Bond List.

[Furnished by E. F. Hutton & Co., Members New York Stock Exchange, 118 West Fourth street, Los Angeles.]

NEW YORK, Nov. 8.—Following are closing quotations on active bonds today:

	Close.
New York City 4½s	104⅜
New York City 4½s	100½
New York City 4s	97
American Tel. & Tel. Conv. 4½s	107¼
Armour 4½s	92½
Atchison General 4s	93½
Atchison Conv. 4s	100½
Atchison Adj. (stamped)	86⅜
Atlantic Coast Line 4s	92⅜
Baltimore & Ohio 4s	90⅞
Baltimore & Ohio Conv. 4½s	90½
Baltimore & Ohio S. W. 3½s	90½
Bethlehem Steel 5s	102½
Bethlehem Steel Ref. 5s	100⅝
California Gas 5s	96½
Central Leather 5s	101⅝
Central Pacific 4s	88⅞
Chesapeake & Ohio 5s	105
Chesapeake & Ohio Conv. 4½s	86
Chicago, Burlington & Quincy Joint 4s	98¼
Chicago & Great Western 4s	71⅞
Chicago, Milwaukee & St. Paul 4s	100½
Chicago, Milwaukee & St. Paul Conv. 4½s	101⅛
Chicago, Milwaukee & St. Paul Conv. 3½s	80
Chicago, Milwaukee & St. Paul Conv. 5s	106⅝
Chicago, Rock Island & P. Deb. 5s	44¼
Chicago, Rock Island & P. Ref. 4s	66¼
Colorado Southern 4s	92½
Consolidated Gas 6s	118⅝
Delaware & Hudson Ref. 4s	95⅞
Denver & Rio Grande Ref. 5s	59⅝
Distillers' Securities 5s	69½
Erie General Lien 4s	74½
Erie Conv. 4s "B"	84⅞
General Electric 5s	105
Granby Mining 6s	106⅝
Hudson Manhattan 5s "A"	76
Hudson Manhattan Adj. 5s	29⅝
Inspiration Conv. 6s	179
Inspiration Conv. 6s, 1922	180
Interboro-Metropolitan 4½s	77¼
International Paper 5s	81½
Iowa Central 4s	52½
Lackawanna Steel 5s	92⅝
Lake Shore 4s	94⅛
Liggett & Myers 5s	101⅝
Lorillard 5s	101¼
Lorillard 7s	123
Missouri, Kansas & Texas Ref. 4s	47
Missouri Pacific Conv. 5s	44
Missouri Pacific 4s	44½
Montana Power 5s	102½
New York Airbrake 6s	102
New York Central 4½s	90⅞
New York Central 3½s	80⅞
New York Central 6s "W. I."	110¼
New York Railway Ref. 4s	71⅞
New York Railway Adj. 5s	52½
Northern Pacific 4s	92⅞
Northern Pacific 3s	65⅝
Pacific Tel. & Tel. 5s	98⅜
Pennsylvania 4s	99
Pennsylvania 4½s	104⅜
Reading General 4s	94⅝
Seaboard Air Line Adj. 5s	71
Southern Pacific Conv. 4s	87⅞
Southern Pacific Conv. 5s	107⅝
Southern Pacific Ref. 4s	88⅜
Southern Railway 5s	101⅝
Southern Railway 4s	70
Texas Company Conv. 6s	104⅜
Third Avenue Ref. 4s	85
Third Avenue Adj. 5s	80¼
Union Pacific 4s	96¼
Union Pacific Conv. 4s	93½
Union Pacific Ref. 4s	88½
United States Steel 5s	103⅛
United R. R. of San Francisco 4s	45
Virginia Railway 5s	96⅛
Westinghouse 5s	[illegible]
Chicago, Northwestern General 4s	95
Kansas City Southern Ref. 5s	93⅞
Great Northern 4s	109
American Smelting 6s	109
Panama 2s	96
Panama 3s	100⅜
United States Registered 2s	97
United States Coupon 2s	97½
United States Registered 3s	100½
United States Coupon 3s	101
United States Registered 4s	109
United States Coupon 4s	109½
Ray Consolidated 6s	132
Marine 4½s	93⅞
Louisville & Nashville 4s	93⅞
Chile 7s	139⅞

NEW YORK STOCKS.

[Furnished by Logan & Bryan, Members New York and Boston Stock Exchanges, Bradbury building, Los Angeles.]

NEW YORK, Nov. 8.—Following were the closing prices, sales and high and low quotations today:

Sales—		High.	Low.	—Close— Bid.	Asked.
5,300	Alaska	31½	31	31	31¼
100	Atlantic C. L.	116	116	115	116½
10,000	Allis Chalmers	36¼	33⅞	33⅞	34
1,600	Allis Chal. pfd.	74	73	72	74
4,700	Am. Agr. Chem.	74¼	71⅞	71⅝	72
100	Am. Agr. C. pfd.	97¾	97⅜	99	99½
13,600	Am. Car & Fdy.	84⅞	79	79	79½
200	Am. C. & F. pfd.	117	116¼	116½	117¼
16,900	Am. Can Co.	60⅞	57½	57	57¼
200	Am. Can Co. pfd.	106¼	106	106	106¼
200	Am. Coal P. com.	146	145	145	146
......	Do. pfd	....	....	110	115
3,600	Am. Beet Sugar	68	66¼	66	66¼
......	Am. B. Sugar pfd.	....	....	92	94
600	Am. Cotton Oil	60	59⅝	59⅛	59⅝
300	Am. Cot. Oil pfd.	102	102	101	102½
300	Am. Ice Securities	26¼	25½	25½	26
100	Am. Express	116	116	112	115
800	Am. Hide & L.	11½	11½	11	11⅝
1,800	Am. H. & L. pfd.	53⅜	52	51	52
5,700	Am. Linseed	28½	25¾	25¾	26¼
1,000	Am. Linseed pfd.	48¼	45½	45⅞	46⅞
5,600	Am. Locomotive	67½	64⅜	64⅝	64⅝
100	Am. Loco. pfd.	98⅝	98⅝	98	98½
5,100	Am. Steel Fdy.	61½	57½	57¼	58
16,400	Am. S. & R. Co.	94⅝	92½	92¼	93
......	Do. pfd	....	....	110	110½
5,300	Am. Sugar	115	115⅝	115⅝	115¾
200	Am. Sugar pfd.	117¾	116¾	117	118
......	Am. Snuff	....	....	147	151
......	Am. Snuff pfd.	....	....	110	115
3,700	Am. Tel. & Tel.	128⅜	127¼	127½	127¾
500	Am. Tob. Co.	233⅝	233	231¼	233
......	Am. Tob. pfd.	....	....	108¼	110
2,700	Am. Woolen	50⅞	48⅞	48¼	49
100	Am. Woolen pfd.	97½	97½	97⅛	97⅞
32,200	Anaconda	86⅝	84⅝	84⅞	84⅞
3,900	A. T. & S. F.	109	107¼	107½	107¼
400	A. T. & S. F. pfd.	101⅝	101⅝	101⅛	102
27,000	Baldwin Loco.	127⅝	117	117	117½
......	Do. pfd	....	....	107½	109½
6,000	Balt. & Ohio	94⅝	93⅝	93⅝	94
200	B. & O. pfd.	77¾	77	76⅞	77½
1,200	Bethlehem Steel	435	430	430	435
......	Beth. Steel pfd.	....	....	158	164
700	B. & S. Copper	66⅞	66⅛	65⅛	66⅝
3,100	Brooklyn R. T.	90⅝	88⅞	88¾	89
1,300	Cal. Petrol. Co.	20	19¾	19	20
900	Cal. Petrol. pfd.	45⅝	45⅞	44	45⅝
13,100	Canadian Pacific	187⅝	181⅝	182½	183
6,000	Chino	54⅝	53	53	53¼
8,900	C. & O.	63⅞	61⅝	61⅝	62
2,900	Central Leather	59⅝	58¼	58	58¼
100	Central L. pfd.	109	109	108½	110
......	Central of N. J.	....	....	300	350
......	Chicago & Alton	....	....	9	12
......	C. & A. pfd.	....	....	12	25
1,300	C. & G. W.	16¼	16	16	16⅛
3,300	C. & G. W. pfd.	41	39⅝	39⅝	40
500	C. & N. W.	135	134	134	135
......	C. & N. W. pfd.	....	....	165	190
1,800	C. M. & St. P.	96	95	94⅜	94⅝
100	Do. pfd	131	131	130½	131
......	C. C. C. & St. L.	....	....	42	48
......	Do. pfd	....	....	68	75
7,100	Colo. Fuel & Iron	54⅝	51¼	51	51¼
100	Colo. Southern	36¼	36¼	36	37
......	Colo. So. 1st pfd.	....	....	55	57½
......	Colo. So. 2nd pfd.	....	....	50	52
3,300	Consolidated Gas	145	142¼	142¼	143
3,800	Corn Products	19⅝	19¼	19½	19¾
400	Do. pfd	90	89⅝	89½	90
33,000	Crucible S. com.	80⅜	73	73½	74
1,000	Do. pfd	106	105	104½	105¼
600	Del. & Hudson	152½	152	152	154
900	D. L. & W.	235	226	221	240
......	D. & R. G.	....	....	10	12
......	D. & R. G. pfd.	....	....	20	20½
5,500	Distilling Sec.	45½	43	43⅞	44
......	D. S. S. & A.	....	....	5½	7½
......	D. S. S. & A. pfd.	....	....	12½	15
20,300	Erie	43⅝	41⅝	41¼	41⅝
2,000	Erie 1st pfd.	58⅝	57	56⅝	57
200	Erie 2nd pfd.	49	49	47¼	49
......	Fed. M. & S. com.	....	....	28	32
......	Do. pfd	....	....	50	50½
2,300	Gen. Electric	178⅝	177	176½	177¼
100	Gen. Motors com.	390	390	375	382
......	Gen. Motors pfd.	....	....	113¼	113⅞
11,000	Goodrich, Rubber	72⅝	70⅝	70⅞	71¼
......	Do. pfd	....	....	112	113
300	Gt. Northern pfd.	126⅝	125	124⅝	125
1,600	Greene Cananea	41½	40⅝	40	41
4,800	Gt. No. Ore Ctfs.	50⅝	49⅝	49	49⅝
2,600	Guggenheim Ex.	73⅝	71⅝	71	71⅞
......	Homestake M. Co.	....	....	120	....
......	Illinois Central	....	....	108¼	109
11,800	Inspiration Copper	45¼	43⅝	43¾	43⅞
2,300	Ind. Alcohol	115⅞	110	108	109½
......	Ind. Alcohol pfd.	....	....	102	105
500	Int'l Harv. com.	110	109½	109½	111
......	Int'l Harv. pfd.	....	....	117	118
600	Int'l Nickel	190⅝	188	187	189
......	Int'l Nickel pfd.	....	....	108	110
3,600	Int'l Paper	12⅝	11⅞	11⅝	12
1,000	Int'l Paper pfd.	47½	44	44	45
21,500	Inter-Met. Coms	23⅞	22⅝	22¼	22½
2,200	Do. pfd	81	80	80	80½
100	Inter-Met.	22½	22½	22	22½
600	Inter-Met. pfd	83½	83	82	85
......	Iowa Central	....	....	7	12
......	Iowa Central pfd.	....	....	16	25
3,100	K. C. Southern	33⅝	32⅞	32⅝	33
200	K. C. So. pfd.	65	64½	63	65
4,500	Lackawanna Steel	77	74½	74½	75
......	L. & N.	....	....	126	130
......	Laclede Gas com.	....	....	79	....
5,800	Lehigh Valley	82	79⅝	79½	80
900	Liggett & Myers	248	247	246	246½
......	L. & M. pfd.	....	....	118	119
600	Lorillard Tob. Co.	185½	182½	182½	186½
......	Do. pfd	....	....	115	115⅝
200	Loose Wiles Bis.	27	27	26⅞	27
......	Do. pfd	....	....	92	97½
......	Manhattan	....	....	129	130
300	Mackay	83½	83	83	83¼
300	Mackay pfd	66	65⅞	65	66
10,700	Maxwell Motors	72⅝	67	67	67½
1,500	Do. 1st pfd.	99	97	98¼	98⅝
2,200	Do. 2nd pfd.	60¼	57⅝	57	58
400	Mex. Central Ctfs.	9	8⅝	9	9½
......	Mex. C. 1st pfd.	....	....	....	28
5,700	Mex. Petrol. Co.	89⅝	87½	87½	88
......	Mex. Petrol. pfd.	....	....	82	86
5,100	Miami Copper Co.	34⅝	34	34	34¼
700	Minn. & St. L.	17	16½	16½	16⅞
600	Do. 1st pfd.	37½	37	36	38
400	M. St. P. & S.S.M.	125	123¾	123¾	124¼
......	Do. pfd	....	....	128	131
200	M., K. & Texas	8⅝	7½	7	7½
......	M., K. & T. pfd.	....	....	14¼	15¼
4,800	Mont. Power com.	60¾	60¼	60⅛	61
300	Do. pfd	107¾	107½	105	110
9,700	Missouri Pacific	8¼	7½	7½	7¾
1,700	National Lead	66⅝	65⅛	65	65½
200	Nat'l Lead pfd.	112	112	111	114
100	Nat'l Biscuit	125	125	124	126
......	Nat'l Biscuit pfd.	....	....	122½	124½
1,700	Nat'l Enamel	31	30	29½	30½
300	Nat'l Enamel pfd.	91½	91½	90	92
1,700	Nevada Con.	15⅝	15⅝	15⅝	15⅞
1,700	N. Y. Air Brake	135	131½	132	134
13,400	N. Y. Central	103⅛	101½	101⅝	102⅛
......	N. Y. C. & St. L.	....	....	43	47
......	Do. 1st pfd.	....	....	80	85
......	Do. 2nd pfd.	....	....	63	70
2,800	N. Y., N. H. & H.	82	80	80	81
1,600	N. Y., Ont. & W.	32¼	31⅝	31⅝	31⅞
2,700	Norfolk & W.	120	118⅞	118¼	118¾
......	N. & W. pfd.	....	....	81	87
600	North American	73	72	72	73
4,500	Northern Pacific	116½	115⅜	115¼	115½
100	Omaha	122	122	121	126
......	Omaha pfd	....	....	125	150
......	Pacific Mail	....	....	31	33
100	Pac. Tel. & Tel.	45	45	43	45
......	Pac. T. & T. pfd.	....	....	85	110
5,600	Penn. R. R. Co.	60⅜	59⅝	59⅝	60
......	People's Gas	....	....	118	118½
2,100	Pitts. Coal	36⅛	35¼	35	36
400	Pitts. Coal pfd.	105½	105	104	106
3,700	Pressed Steel Car.	69½	67	66	66½
......	P. Steel Car pfd.	....	....	103⅝	104½
1,200	P. C. C. & St. L.	86	84½	84	85½
......	Do. pfd	....	....	85	100
600	Pullman	167⅝	166½	166½	167
3,700	Ray Cons.	26⅝	26	26	26⅛
2,000	Ry. Steel Springs	47⅝	44¾	44½	45
100	Ry. Steel S. pfd.	99	99	98½	100
20,200	Reading	84⅝	81⅝	81⅝	82
......	Reading 1st pfd.	....	....	42½	45
......	Reading 2nd pfd.	....	....	43½	45
4,500	Republic I. & S.	52½	48	48	50
700	R. I. & S. pfd.	105⅞	104⅝	105¼	105½
3,700	Rock Island	20⅝	19½	19½	19⅞
......	Rock Island pfd.	....	....	30	33
1,800	Rumley com	4½	4¼	4⅞	4⅞
800	Rumley pfd	8⅞	8	8⅝	8⅝
100	Seaboard A. L.	19½	19½	19	19½
400	Do. pfd	42½	41½	41	42
200	Sears Roebuck Co.	156⅝	156½	156⅜	157
......	Do. pfd	....	....	124	125
11,100	Sloss S. S. & I.	60	58½	58¼	59½
......	S. S. S. & I. pfd.	....	....	91	94
1,800	St. L. & S. F. com.	7⅝	7½	7⅝	7⅝
400	Do. 1st pfd.	14½	13½	12½	13½
2,700	Do. 2nd pfd.	10⅜	10	10	10¼
......	St. L. & S. W.	....	....	20	25
......	Do. pfd	....	....	37	39
15,000	Southern Pacific	102½	98⅞	99¼	99⅜
4,500	Southern Railway	24⅝	23⅞	23⅝	24
400	Southern Ry. pfd.	63⅛	62⅝	62⅛	63
6,800	Studebaker com	163⅝	162⅞	162	163⅝
800	Studebaker pfd	113½	113	112¼	114
3,000	Third Ave. Ry.	62⅝	61⅞	61⅞	62
3,300	Tenn. Copper	58⅝	56	56	57
200	Texas Oil	168⅝	167	166¼	167
600	Texas Pacific	15⅛	15	14⅛	15¼
200	T., St. L. & W.	6⅝	6⅝	6	7
......	Do. pfd	....	....	10	14
100	Twin City R. T.	98	98	97⅞	98⅞
600	U. B. & P. Co.	7⅝	7⅝	7¼	7⅞
......	U. B. & P. pfd.	....	....	27⅞	28¼
8,500	Union Pacific	138⅜	136⅜	136¼	136½
200	U. P. pfd.	83½	83⅝	83⅝	83⅞
15,500	Utah Copper	75⅝	73	73	73¼
12,400	Un. Cigar S. com.	10¼	9⅞	10	10¼
200	Do. pfd	12	12	11⅝	12
500	U. R. R. of S. F.	28⅝	28⅝	28	28½
200	Do. pfd	40½	40	40¼	41
1,500	U. S. C. Iron Pipe	29⅝	28½	28½	29½
1,100	U. S. C. I. P. pfd.	55½	54½	54½	55½
......	U. S. Express	....	....	40½	44
......	U. S. R. & Cons.	....	....	40	44
7,300	U. S. Rubber	56⅝	54	54	54¼
400	U. S. R. 1st pfd.	107	106⅝	107	107½
......	U. S. R. 2nd pfd.	....	....	75	85
109,700	U. S. Steel Cor.	86⅝	84	84¼	84⅛
1,100	U. S. Steel pfd.	115⅝	115⅝	115¼	115⅝
300	Va. Car. Chem.	48⅝	47½	47⅝	48¼
......	Va. Car. C. pfd.	....	....	109	109½
500	Va. Coal & Coke	67	64½	63	64½
1,000	Wabash "W. I."	16⅝	16½	16¼	16⅝
4,000	Wabash pfd "A"	47⅞	47⅝	46⅞	47
300	Wells-Fargo Ex.	130½	130	127	131
2,800	Western Union	88⅝	87½	87⅝	88
22,800	Westinghouse	70⅝	67⅝	67	67½
100	Do. 1st pfd.	82	82	80	83
800	Western Md. com.	34	33¾	33	34
......	Western Md. pfd.	....	....	48	49¼
3,200	W. & L. E.	5⅞	4⅞	5	5¼
1,500	Do. 1st pfd.	14⅞	14	13	13½
1,200	Do. 2nd pfd.	8	5⅝	5	5⅜
300	Willys Overland	242	236	235	240
200	Do. pfd	110¼	110¼	109¼	110¼
200	Wisconsin Central	39	39	38	42
1,000	Woolworth com	113¾	112½	113	113
......	Woolworth pfd	....	....	122	122¼
2,300	Juneau Mining	12⅝	12½	12¼	12½

Total sales—825,300 shares.

Money opened at 1¾ per cent.; highest, 2 per cent.; lowest, 1¾ per cent.; last loan, 2 per cent.; closed, 1¾@2 per cent.; ruling rate, 1¾ per cent.

New York Curb Stocks.

[Furnished by E. F. Hutton & Co., Members New York Stock Exchange, 118 West Fourth street, Los Angeles.]

NEW YORK, Nov. 8.—Closing quotations:

	—Close— Bid.	Ask.		—Close— Bid.	Ask.
Beaver	28	30	Nev. Hills	16	20
Braden	12⅝	12⅞	Nipissing	6⅝	6⅞
Braden 6s	158	162	N. Star	10	12
B. & N. Y.	2¼	3	Ohio Cop.	1-16	¼
Can. Cop.	2¼	2 5-16	P. Gas Elec.	54¼	55¼
Chile Cop.	25¼	25⅝	Do. pfd.	86	89
Colorado	9	12	Profit S.	1⅝	2
Con. Ariz.	1 3-16	1 5-16	Riker Corp.	5⅜	6
Con. Cop. Mines	1¼	2	Sterling G.	2⅝	2⅞
Davis Daly	1⅞	2	Stewart M.	....	⅝
Ely Con.	4	8	Un. Verde Ex.	5⅜	5⅞
El Paso	¼	1	W. Pac. 5s.	33	35
E. Phono.	11½	12	W. End	62	65
First Nat.	5	5¼	World F.	4¼	4⅝
Fraction	6	10	Yukon	....	2½
Florence	42	44	Utah Sec.	14	16
Hollinger	24	26	Utah Notes	83	85
Iron Blos.	75	78	Success	72	73
Int. Pet.	9⅞	10	Dupont	400	410
Int. Motors	36	38	Hercules	400	410
Do. pfd.	63	68	Aetna	147	153
Jumbo Ex.	1 5-16	1⅜	Atlas	253	257
Kewanas	29	31	Rex	44	45
Kerr Lake	3¼	3⅜	U. S. L.	5⅜	5½
La Rose	7-16	½	Do. pfd.	5⅝	6¼
McIntyre	50	55	Can. Car.	95	100
McK. Dar.	29	31	Midvale	78	78¼
Mont. Ton.	30	35	Magma	14⅝	14⅞
Marconi	4½	4¾	M. Lode	32	35
Mason Val.	2	2½	Emma	29	32
Mis. Ex.	24	26			

LOS ANGELES STOCK EXCHANGE.

Oil Issues Dominate Trading—Home Phone Common Off—Stronger Demand for Investment.

Oil and industrial stocks divided attention on the local board yesterday. Union was a heavy trader at 64.00, and Associated moved up to 53.00. Ten shares of Union Provident brought the stronger figure of 63.00, and among the cheaper securities United States and Maricopa Northern sold in small amounts at better quotations. An unusually heavy demand for Los Angeles Investment featured both sessions, over 2000 shares being transferred at 41½. Home Telephone common was the victim of a selling campaign, and before the close almost 200 shares had been unloaded at 20.00 a share. The first sale in the bank list for some time was recorded when three shares of First National changed hands at the strong price of 600.00. Mining issues were more or less neglected, and only a few shares of Gold Range, Ivanhoe and Lucky Boy were traded in during the day.

A number of individual members of the Los Angeles Stock Exchange gave a dinner to H. L. Carnahan, Commissioner of Corporations, at the Athletic Club last evening.

LOCAL CLOSING. STOCK QUOTATIONS.

[As posted at the Los Angeles Stock Exchange, I. W. Hellman Building.]

OIL LIST.

	Bid.	Asked.
Amalgamated Oil	$ 78.50	$ 81.00
Associated Oil	53.00	....
Ezas Oil Co.	.02⅝	....
Globe	.01	.02½
Jade Oil Co.	.03⅜	.05
Midway Northern	.11⅛	....
National Pacific Oil Co.	.01⅝	....
Perseus Oil Co.	....	*7.50
Traders' Oil Co.	20.00	22.00
Union	63.87½	64.00
Union Provident Co.	63.00	63.50
United Petroleum	62.50	64.00
United Oil	.19⅞	.20½
West Coast Oil pfd.	105.62½	....
Western Union	97.50	100.00

*Per 1000 shares.

BANK LIST.

	Bid.	Asked.
Cal. Savings Bank	....	$138.00
Citizens' National	$242.00	250.00
Commercial National	....	220.00
Farmers & Merchants' Nat.	315.00	....
First National	585.00	....
German-American Tr. & Sav.	330.00	350.00
Hellman Com. Tr. & Sav.	200.00	220.00
Home Sav. Bank of L. A.	137.50	150.00
Hibernian Sav. Bank	125.00	....
Merchants' National	225.00	325.00
National Bank of Cal.	215.00	....
Security Trust & Sav. Bank	360.00	....
Traders' Bank	....	103.75
U. S. National Bank	155.00	....

INDUSTRIAL LIST.

	Bid.	Asked.
Cal. Hospital	$ 55.00	$ 59.00
Consolidated Realty Co.	50.00	....
Emergency Hospital	33.00	....
Hawaiian Com. & Sug.	40.00	....
Home Telephone pfd.	....	59.00
Home Telephone com.	19.00	20.00
Hutchinson S. P. Co.	19.87½	....
L. A. Athletic Club	1.50	....
L. A. Brewing Co.	100.00	....
L. A. Investment Co.	.41	.42
Pauuhau S. P. Co.	21.00	22.25
Pac. Mutual Life Ins. Co.	500.00	550.00
Producers' Transportation Co.	71.00	....
S. Diego Home T. & T. Co.	....	6.00
So. Cal. Edison pfd.	91.50	94.00
So. Cal. Edison com.	70.00	....
Sun Drug Co.	....	.80
Title I. & Tr. Co.	150.00	....
U. S. L. D. T. & T. Co. pfd.	7.00	....

BOND LIST. (With Accrued Interest.)

	Bid.	Asked.
Associated Oil Co.	100¼	....
California Pacific Ry.	....	98
Corona Power & W. Co.	96	....
Cucamonga Water Co.	....	100
Edison Elec. Co., 1st R.	97¾	....
Edison Elec. Co., old issue	96	100
Home Telephone Co.	90	91
Home Tel. Co., 1st Rfg.	83½	84¼
L. A. Gas & Elec Co.	98½	....
L. A. Pac., 1st Con. Mtge.	91½	....
L. A. & Pasadena Elec. Ry.	....	97¼
L. A. Railway Co.	96½	98
L. A. R.R. Corp. 5s.	86	....
L. A. Traction Co. 5s.	....	98
Mission Trans. & R. Co.	93	....
Mt. Lowe Railway	....	80
Pac. Elec. Ry. Co.	94⅝	96
Pac. Light & Power Co.	....	95
Pac. L. & P. Gtd.	....	94
Pasadena Home T. & T. Co.	82½	....
Pomona & Ont. L. & P. Co.	85	....
Prod. Transportation Co.	95	96½
S. Monica Bay H. T. Co.	35	....
S. Monica H. T. & T. Co.	40	....
Temescal Water Co.	99½	....
Traders' Oil Co.	....	92½
Union Oil Co.	88	88⅝
Union Transportation Co.	92½	....
U. S. L. D. T. & T. Co.	64	....
Whittier Home T. & T. Co.	67½	75

MINING LIST.

	Bid.	Asked.
Arizona Tom Reed	$ .24½	$ .26½
Big Jim Gold Mining Co.	.34½	.39
California Hills	.01⅛	....
Cons. Mines Co.	.01⅝	....
Fessenden Gold	.23	....
Gold Range	.12⅝	....
Ivanhoe Con. Mines Co.	.18⅛	....
Searchlight Parallel	....	.01½
Tom Reed	2.39	2.55
United Eastern	4.00	4.50
United Western	.41	....

SALES.

Morning session: 3 First National Bank at 600.00; 20 Union Oil at 64.00; 10 Home Telephone Common at 20.25, 100 at 20.00; 1900 L. A. Investment at .41½; 2000 Lucky Boy at .15; 1000 Gold Range at .12⅝.

Afternoon session: 25 Union Oil at 64.00; 70 Associated Oil, cash, at 53.00; 10 Union Provident at 63.00; 1000 United Oil at .20; 1000 Maricopa Northern at 2.00 per M; 1400 L. A. Investment at .41½, 50 at .42; 4000 Ivanhoe Consolidated at .18⅜; 3000 Gold Range at .12⅝; 200 Lucky Boy at .15¼, 1000 at .14⅝.

Informal: 70 Home Telephone common at 20.00; 5000 Gold Range at .12⅝.

Boston Stock Market.

[Furnished by Logan & Bryan, Members New York and Boston Stock Exchanges, Bradbury Bldg., Los Angeles.]

BOSTON, Nov. 8.—Following were closing quotations:

	—Close— Bid.	Ask.		—Close— Bid.	Ask.
Adventure	2	2⅝	Miami	34	34¼
Ahmeek	94	95	Michigan	2	2½
Alaska	30⅝	31	McK. Dar.	29	31
Atlanta	23	25	Mohawk	84	84½
Allouez	56	56⅝	Nev. Cons.	15¼	16
Algoma	1¼	1½	Nipissing	6⅝	6⅞
Am. Pneu.	2½	2⅝	N. Butte	31½	31⅝
Do. pfd.	15½	16	Ner. Doug.	65	68
Am. Zinc.	67⅝	67⅞	N. Lake	1⅝	1⅞
Arcadian	10	10½	Ohio	16	17
Ariz. Com.	7⅝	8	Ojibway	1½	2
B. S. Gas.	21	22	Old Dom.	57½	57⅝
Baltic	3¼	3½	Glfd. Mer.	14	15
Belmont	3½	3⅝	R. A. Scott.	9⅝	9⅞
Blue Bell	1½	1⅝	Old Colony	3¾	4
Bohemia	2½	2½	Oneco	1½	1⅝
Butte & B.	3¼	3⅝	Onondaga	2⅝	2⅞
Butte & L.	44	45	Osceola	86	88
Butte & S.	66¼	66⅝	Pond Creek	16	16¼
Calaveras	1⅝	2	Quincy	88	89
Cal. & A.	68⅛	68⅝	Ray Cons.	26	26¼
Cal. Corbin.	1	2	Riker	5¼	5⅜
Cal. & H.	561	565	Santa Fe	3⅞	4
Canada	2¼	2¼	Shannon	8⅛	8⅜
Centennial	18⅝	19	Shattuck	32	32½
Chief Cons.	92	94	Stewart	75	81
Chino	53	53⅝	St. Mary	—	57
Cons. Ariz.	1¼	1⅝	S. Lake	5¼	6
Copper R.	60	60½	Sup. & B.	2½	2⅝
Crown R.	50	55	Sup. Cop.	28	28⅞
Daly West	2⅜	3	S. P. Co.	120¼	120½
Davis Daly	1 13-16	1⅞	S. W. Miami	75	100
E. Butte	14⅝	14⅞	Tamarack	57¼	57⅝
First Nat.	5	5 1-16	Tonopah	5¼	6
Fortuna	1⅛	1¼	Tono. Ex.	2⅝	3
Franklin	9⅞	10¼	Trinity	9⅝	10
Granby	85¼	86	Tuolumne	35	40
Copper M.	1⅞	1⅞	Utah Cop.	73¼	73⅝
Greene Can.	40½	41	Utah Cons.	13	13½
Glfd. Cons.	1¼	1⅜	Utah Metals	9⅛	9⅝
Hancock	17	18	U. S. M. & S. com.	44⅝	45
Hollinger	25	26	Do. pfd.	47	47½
Houghton	2	2¼	Un. Fruit	142	143
Indiana	5¼	5½	Un. Verde	5⅜	5⅝
Inspiration	43⅝	44	Shoe Mach.	49	50
Isle Royale	28	29	Do. pfd.	28⅝	29
Jumbo Ex.	1⅜	1½	Victoria	3	3⅛
Kerr Lake	3⅜	3⅜	Winona	3	3⅝
Keweenah	2⅝	3¼	Wolverine	60	61
Lake Cop.	13⅞	14	Wyandotte	1½	1⅝
La Rose	55	57	Yukon	2½	2⅝
La Salle	6	6½	Ventura	11½	11⅝
Mason Val.	2	2⅝	New Corn.	8⅝	8⅞
Mass. Cop.	13¼	13½			
Mass. Gas.	88	89⅝			
Mayflower	4⅜	4⅝			

New York Oil Stocks.

[Furnished by Logan & Bryan, Members New York and Boston Stock Exchanges, Bradbury building, Los Angeles.]

NEW YORK, Nov. 8.—Closing quotations:

	—Close— Bid.	Ask.		—Close— Bid.	Ask.
Anglo-Amer.	15⅝	16	S. Pipe	234	237
Atlantic	625	630	S. P. Oil	345	350
Borne S.	265	275	S.W. P. Oil	125	130
Buckeye	109	110	S. Oil Cal.	315	318
C'brough	730	740	S. Oil Ind.	452	458
Colonial	160	170	S. Oil Kan.	435	440
Continental	255	258	S. Oil Ky.	320	330
Crescent	45	47	S. Oil Neb.	235	245
Cum'land	60	65	S. Oil N. Y.	204	205
Eureka	245	270	S. Oil Ohio	500	516
Galena	154	160	Swan & F.	125	130
Do. pfd.	132	137	Union T.	83	85
Ind. Pipe	109	112	Vacuum	215	218
Nat. Tran.	31	32	Wash'ton	43	47
N. Y. Tran.	218	223	Waters P.	13⅝	16
N. Pipe	105	107	S. Oil N. J.	485	488
Ohio Oil	161	162	Prairie P.	208	210
Prairie	410	415	Ill. Pipe	151	153
Solar	280	290			

COMMERCIAL.

The season for red apples is practically over, and the entire crop of Jonathans and Wagners have passed out of the hands of the original owners. Bellefleur prices received a substantial raise yesterday when the 4-tier pack was advanced to $1.25 a box, and the 3½-tier box was elevated to $1.10. The storage stock of Bellefleurs in Los Angeles is becoming light, and dealers are willing to sell but a fraction of their supply at one time, expecting better prices in the future.

The dried-fruit market is unusually strong at present, and considerable excitement exists as far as prunes are concerned. Prunes in bulk are now selling at 5¼ cents a pound, exactly 2 cents higher than when the new crop was placed on the market. It is reported that the export demand is increasing every day, and that foreign orders for futures are being contracted for at fabulous prices. Apricots and apples are also higher this year, and about the only dried fruit that is not sharing in the generally high level of prices is peaches. The demand for peaches seems to be negligible, and as a result prices have been lowered in order to stimulate the market.

Both northern Burbank and russet potatoes advanced yesterday 5 cents a hundred pounds for all grades. Sweet potatoes are in sufficient supply, and purchasers are able to buy any quantity at 55 cents a lug. Garlic jumped to 15 cents a pound yesterday, and there was a heavy call for the relish at that quotation. Onions were unchanged, and a fairly heavy demand exists for White and Brown Globes, with little interest manifested for onion sets.

There was no activity at the session of the Produce Exchange yesterday, and call was lacking for both butter and eggs. In San Francisco, on the contrary, butter and eggs both advanced sharply, the former going to 28 cents a pound, and extras reaching a quotation of 54½ cents a dozen. Receipts of the main commodities were 104 cases of eggs, 29,270 pounds of butter and 13,970 pounds of cheese. Other arrivals were 7258 sacks of potatoes, 1015 sacks of onions, 892 sacks of beans, 254 sacks of sweet potatoes, 21,282 boxes of apples, and 1934 lugs of grapes.

LOCAL PRODUCE MARKET.

Prices Current.

EGGS—Fresh ranch, case count, 43; candled, 45@47; northern fresh extras, f.o.b. San Francisco, 54½.

BUTTER — Creamery extras, 26 per pound; firsts, 23. The selling price to the trade is from 3 to 4 cents higher than above quotations.

CHEESE — California fresh, 17; eastern daisies, 18½; eastern twins, 18½; longhorns, 18½@19; eastern cheddars, 20@21; Oregon Triplets, 16@17; Oregon Tillamooks, 16½@17; Arizona daisies, 15; Arizona longhorns, 17@17½; imported Swiss, 40; domestic Swiss, block, 19@20; Alpine limburger, 18; Edelweiss limburger, 20@21; Sierra, 1.10; jack, 18; Canada cream, 95@1.00; Roquefort, 40; German breakfast, 90; cream brick, 20.

CITRUS FRUIT — Valencias, 5.00; lemons, 2.60; packed, 2.50; juice, 1.25; grapefruit, 64s, 4.00; 80s, 3.75; 96s, 3.50; limes, 1.00 basket.

FRESH FRUIT — Apples, fancy Bellefleur, 1.25; 4½-tier, 1.00; 3½-tier, 1.10; Jonathans, 1.50@1.85; Red Pearmains, 1.10@1.15; King David, 1.50@1.65; California Spitzenberg, 3½ and 4-tier, 1.35; Hood River Spitzenbergs, Blue Diamond, $2.50; Red Diamond, 2.15; Mountain Diamond, 1.75; 4½-tier, 1.20; California Wagner, 3½ and 4-tier, 1.35; 4½-tier, 1.20; Yellow Newtown Pippins, 85@90; Hoovers, 1.25; White Winter Pearmains, 1.10; bananas, 4½ lb.; cantaloupes, Paul Rose, 1.75 crate; casabas, 1.75 crate, 1.50 doz.; figs, black, 1.10@1.25 box; white, 85@90 per box; Malaga grapes, 1.10 lug; Muscats, 85 lug; Morocco, 1.00 lug; Black Hamburgs, 75 a lug; Tokays, 1.35 a lug; Cornichon, 90 a lug; Red Emperor, 1.35 a lug; guavas, 6 lb.; clingstone peaches, box, 65@75; freestone, 1.15; Bartlett pears, 3.00 packed box; 2.00 lug; Winter Nellis pears, 1.00 lug; persimmons, 8@9 lb.; pineapples, 6@7 lb.; pomegranates, 1.50 half orange box, 1.00 lug; quinces, 50 lug; northern, 75 lug; watermelons, 1@1¼ pound.

BERRIES—Strawberries, 8@10 basket; blackberries, 8@10 basket; raspberries, 13@15 basket; cranberries, Early Blacks, 10 lb.; 9.25@9.50 barrel; Late Howes, 10.50@10.75.

GREEN VEGETABLES—These quotations are for first-class shipping stock; Artichokes, 1.00@1.25 per doz.; Brussels sprouts, 11@12 per pound; beans, green limas, 5½@6 per lb.; wax, 5@5½ lb.; green, 5@5½; beets, 35 per doz.; 1.35 cwt.; cabbage, 1.25 a sack; northern cabbage, 1½@1¾ per lb.; carrots, 30 doz.; cauliflower, 75 doz., 1.75 crate; celery, Golden Heart, No. 1, 75 doz.; northern, 75 doz.; 4.00 crate; green chile, 5@5½ lb.; chives, 1.00 doz.; corn, 55@60 lug box.; cucumbers, 65@75 lug; pickling cucumbers, 1.00@1.50 lug; eggplant, 3@3½ per lb.; horseradish, 17; onions, green, 20 doz.; oyster plant, 40 doz.; leeks, 40 doz.; lettuce, common, 25@30 doz., 1.00@1.10 crate; chicory, 40 doz.; escarole, 90 doz.; okra, 6@7 lb.; parsnips, 35 doz.; peas, Telephone variety, 6¼@7; peppers, 5@5½ lb.; pimentos, 6 lb.; spinach, 20 doz.; mint, 40 doz.; rhubarb, strawberry, 1.00; Winter Crimson, 85; summer squash, 40@45; green small squash, 55@60; Hubbard squash, 1½@2 lb.; crooked neck squash, 40 a box; tomatoes, 85 lug; turnips, 40.

POTATOES — Northern Burbanks, 1.35@1.60; Rurals, 1.10@1.15; Idaho Russets, 1.35@1.50; sweet, yellow, 55 a lug; Merced, 1.60 cwt.

BEANS—Pink, No. 1, 5.00; Lady Washington, 6.25; small white, 6.00; limas, No. 1, 5.25; Garvanzas, 5.75; Manchurian Reds, 4.00@4.25; black eyes, 4.00; lentils, 20.00.

RICE—Per 100 lbs.: Extra fancy head, 5.50@6.80; fancy head, 5.75@6.25; blue rose, 5.00@5.50; Japanese, 4.50@5.00; California, 4.25@4.75; Siam, 5.00; broken, 2.75@4.25.

ONIONS AND CHILE—Strings, 10; loose, 9; chile telpins, 75 lb.; ground chile, 8@10; Jap chile, 40 lb.; corn husks, 7; do., cut, 11@12; boiling onions, 1.00 lub; pickling onions, 1.25 lug; White Globe, 85 lug; 2.50 cwt.; Brown Globe, 85 cwt.; garlic, 15; white sets, 8 lb.; yellow sets, 7 lb.

HONEY—Comb, white, 16; strained, amber, 6; white, 6½; water white, 7½@8; beeswax, 25@26 lb.

DRIED FRUITS — 25-lb. boxes, faced, 50s ½c less.) Apples, evaporated, 50s, choice, 7½; extra choice, 8¼; fancies, 9; apricots, extra choice, 9@9½; fancy, 10; extra fancy, Moorparks, 16; currants, bulk, bbls., 9@11; 36 12-oz. packages, 9; 60 16-oz. packages, 11@12; pears, 11 pound; peaches, choice, 5@5½; extra choice, 6; fancy, 6@7; prunes, 20-30s, 13@15; 30-40s, 11⅝; 40-50s, 9¼; 50-60s, 8¼; 60-70s, 7⅝; 70-80s, 7¼; 80-90s, 6½; 90-100s (25s,) 5¼.

RAISINS, FIGS AND DATES—Raisins, seeded, 36 16-oz., choice, 6¼@7; fancy, 8@8½; 45 12-oz., choice, 7@7¼; Not-a-seed, 36 16-oz., 8@8¾; 3-crown, loose, 50-lb. box, 7@7½; 4-crown, loose, 50-lb. box, 7¼@7¾; Sultana, unbleached, 8¼@8½; Thompson seedless, 36 1s, 9@11. Figs, loose black, 25-lb. box, 135 box; loose, white, 25-lb. box, 1.60 box; 6-oz. pkgs., 1.75 box; Calmyrna, Gold Seal, 1s, 1.50 box; Red Seal, 1s, 1.25 box; Red Seal, ⅛s, 1.40 box. Dates, Golden, 60-lb. boxes, 9½; domestic, 3.75 crate.

NUTS — New Almonds, fancy, IXL, 15½@16; Ne Plus Ultra, 15@15½; coconuts, per doz.; 90@1.10; filberts, 15½@16; pecans, large, 17; peanuts, 5@6; eastern, 6¾@7; Japan, 5¾@6; Chinese, 5; Brazils, 16@16½. Walnuts, Association No. 1, 15@15½; Jumbo, 18½; budded, 19; chestnuts, 14@15 lb.

Provision List.

LIVE STOCK—(Furnished by Pacific Coast Beef and Provision Company:) Following quotations based on delivered prices, weighed off cars, f.o.b. Los Angeles: Steers, 6¾@7¼; heifers, 5¾@6¼; cows, 5¼@6; calves, 200 lbs. and under, 9; over 200 lbs., 8@8½; bulls, 5¾@5¾; wethers, 6½@7; ewes, 5½@6; lambs, 8@8½; yearlings, 6¾@7; hogs, choice grain fed, 150 to 225 lbs., 6¾@7.

POULTRY — Prices to producers: Broilers, 22; fryers, 15; rosters, 14; old cocks, 9; hens, 14@17; turkeys, 17@19; ducks, 13; geese, 11; squabs, doz., 1.00.

MUTTON—Yearlings, 13½; wethers, 12½; ewes, 10½; racks, 16; legs, 13; loins, 13; saddles, 18; trimmed mutton, 13½; fore quarters, mutton, 9½; hind quarters, 12½; shoulder and breast, 8½; No. 2 yearlings, 12½; No. 2 mutton, wethers, 11½; No. 2 mutton, ewes, 9½; tongues, per lb., 10; plux, each, 6; heads, skinned, each, 7½; brains, each, 3; hearts, each, 7; livers, per lb., 6.

LAMBS—Plain, milk, 16; do., 36 lbs. and over, 14½; do., caul, 15½; do., 36 lbs. and over, 14; regular, 13½; lamb racks, 20; trimmed lambs, 19; fore quarters, lambs, 12½; hind lambs, 19; loins, 20; legs, 16; shoulder and breast, 10.

BEEF—(Furnished by Cudahy Packing Company:) No. 1 steers, 10¾; medium steers, 10½; Mexican, 10; No. 2 Mexican, 9½; No. 1 cows, 9; steer hind quarters, No. 1, 13½; do., medium, 13; cows, hind quarters, 12½; fore quarters, 8½; do., kosher, 8¾; good bulls, 9; No. 2 bulls, 8; short loins, 19; pin bone loins, 20; loins, No. 1, 17; medium loins, 16; cow loins, 15; ribs, No. 1, 8-rib cut, 14; No. 2, 8-rib cut, 13; cow ribs, 13; medium, 12; loin butts, 15; short chux, 8¼; do., kosher, 8¼; full chux, 8¼; do., kosher, 8; triangles, 8; do., kosher, 7¾; plates, 7½; do., kosher, 7¼; briskets, 7½; do., kosher, 7¾; steer rounds and rumps, 11½; do., rumps off, 13½; do., butt on, 12½; heifer rounds, 10½; tenderloins, fresh, 30; shoulder clods, 15; boned chux, 10; clod out, 9½; shanks, 5; shanks and clods, 9; flank steak, 15; whole flanks, 10; do., fats off, 11; flank meat, 9; beef trimmings, 9; filets, 40; beef suet, 8; cod fat, 8; cheek meat, 7; sweetbreads, fresh, 20; do., frozen, 10-lb. tins, 25; fresh tongues, 17; pickled tongues, 20; cooked tripe, 4; cleaned tripe, 3; honeycomb tripe, 7; hearts, 7; livers, fresh, 8; ox tails, fresh, each, 7; brains, each, 8; kidneys, each, 8; feet, 10; feet, hide on, 25; heads (barbecue,) each, 3.50.

VEAL—120 lbs. and under, 17; 121 to 150 lbs., 16½; 151 lbs. and up, 16; sides, 80 lbs. and under, 17; 61 to 80 lbs., 16½; 81 lbs. and up, 16; hinds, 45 lbs. and under, 19; do., 46 lbs. and up, 18; fore quarters, 45 lbs. and under, 13; do., 46 lbs. and up, 12; calves' tongues, per lb., 15; sweetbreads, 65; calf hearts, 8; calf livers, 20; calf heads, 10; calf feet, each, 15; calf feet skinned, 5; calf brains, set, 8.

PORK—Dressed hogs, head on, 12½; do., heads off, 13½; trimmed hogs, 15; loins, fresh, 17; do., legs, fresh, 13½@14½; shoulders, fresh, 11; picnics, fresh, 10½; briskets, 12½; butts, 15; bellies, 17; leaf lard, 10; trimmings, 11; tenderloins, fresh, 30; spareribs, 10; heads, per lb., 7; backfat, 9; tails, 7; neck bones, 5½; pigs feet, 4½; hearts, per lb., 7; livers, each, 4; kidneys, per lb., 6; tongues, per lb., 10; snoutes, per lb., 5; ears, per lb., 3½; chitterlings, 5; brains, each, 2; jowls, 9½; hocks, 10½; rinds, 7; stomachs, 5.

HAMS—(Following quotations are based on grades furnished by leading packers:) Extra fancy, 21; fancy, 20; medium, 19; skinned, extra fancy, 21½; fancy, 20½; boiled, fancy, 30; medium boiled, 29; boneless, 28; picnics, boned, 15; smoked, 12½.

BACON—(Following quotations are based on grades furnished by leading packers:) Extra fancy, 4-8, 31½; fancy, 6-8, 29½; 8-10, 24; 10-12, 23; 12-13, 21; narrow, 21; strips, 14; backs, 17; briskets, 15; smoked, 16; smoked, 6-10, 23; 10-12, 22.

PICKLED MEATS—Pigs' feet, kits, 1.25; do., ¼ bbls., 2.50; do., ½ bbls., 5.25; do., bbls., 12.50; H.C. tripe, kits, 1.15; do., ¼ bbls., 2.60; do., half bbls., 5.00; do., bbls., 12.00; lamb tongues, kits, 2.50; ¼ bbls., 6.00; ½ bbls., 12.75; bbls., 32.00; plate beef, ½ bbls., 10.00; bbls., 19.00.

LARD—(Following quotations are based on grades furnished by leading packers:) Extra fancy, 12; fancy, 11; medium, 10; suetene, in tierces, 10½; shortening, 11; lard compound, 8¼.

SAUSAGE — Fresh pork links, 14; fresh pork, bulk, 14; Meadow Grove pork, 1-lb. cartons, 19; clubhouse, 14; Spanish style, pork, 14½; blood, 10½; liver, 10½; headcheese, in casings, 10½; sour headcheese, in 4-lb. blocks, 12; Frankfurt sausage, 12; bologna, 10½; garlic, 11½; bologna, in paraffin sacks, 10½; Coney Island, Frankfurt style, 12; mettwurst, 15; minced sausage, in bladders, 14½; do., in bungs, 14½; luncheon loaf, with tongue, 20½; Berlin style, 16.

SUMMER SAUSAGE—*Salami, Italian style, 29; *Italian cervelat, 28; *American cervelat, 27; *salami, German style, 26; farmer style, 21; *Holsteiner, 20; Prosciutto hams, 27.

*Above in case lots, 1 cent less.

SALT AND SMOKED MEATS—D. S. bellies, 14; D.S. plates, 11; D.D. extras, 12; D.S. clear backs, 12; D.S. fat backs, 12; smoked butts, 19; backs, 17½; beef tongues, 33; do., boiled, 35; boiled and smoked, 37; insides, 29; knuckles, 25; smoked briskets, 15; smoked plates, 12; carne seca, 36.

FRESH FISH—(Wholesale price per pound:) Barracuda, 8; halibut, 8; rock cod, 7; rock bass, 7; sand dabs, 8; salmon, 12½; sea bass, 8; mackerel, 6; tuna, 6; carp, 6; cockles, 7; bonita, 6; blue perch, 7; sole, 8; squids, 13; shell shrimps, 50; mussels, 5; smoked albacore, 12½; smoked salmon, 18; clams, 8@10; bulk oysters, 1.50 a hundred; quart oysters, 6.50 doz.; California oysters, 50 a hundred; lobsters, 15@22; scallops, 3.50 a gallon; shad roe, 25; white bait, 15@20.

SUGAR—Prices quoted below are for Los Angeles. Pomona country list is 5 cents higher; Colton city list is 20 cents higher; Colton country list is 17 cents higher. Prices are based on sacks; bbls. add 20; ½ bbls., 35, and boxes, 60 per 100 lbs. All prices are net cash, less 25 cents per cwt. 15 days. Beet gran., 6.15; standard cane, 6.35; standard berry, 6.35; cubes, sacks, 6.60; powdered, 6.35; Cons. A, 6.35; extra C, 5.85; Golden C, 5.75; D, 5.65; Dominoes, 5s, 10.20; Dominoes, 2s, 10.70; Superior, 7x, powdered, bbls., 7.10; Superior, 7x, powdered, 30-lb. boxes, 7.60; Superior, 7x, bar, bbls., 7.50; Superior, 7x, bar, ½ bbls., 7.65; Superior, 7x, bar, 35-lb. tin, 10.25; Superior, 7x, 30-lb. boxes, 8.00; panoche, crate, 10.95.

SALT—(San Pedro Salt Co.:) Blue Cross, cartons, 48 2s, 1.60; do., cartons, 20 5s, 1.40; Angelus, bales, all sizes, 1.65; Blue Cross table salt, 150-lb. bales, 75 2s, 50 3s, 30 5s, 15 10s, 6 25s, bale, 1.75; Blue Cross dairy, 50s, 15.00 ton; Angeles dairy, 50s, 14.00 ton; Snow Flake brand dairy, 50s, 14.00 ton; 100s, 13.00; table, 50s, 16.00; 100s, 15.00; ¼ ground, 50s, 14.00; 100s, 13.00; flour, 100s, 13.00; ½ ground and ice cream, 50s, 8.75@9.30 ton; do., 100s, 8.10@8.90 ton; hide, 167, 8.75 ton; fish, 125s, 9.00; hay, 167s, 7.00; Kansas salt, Morton free running, 24 2s, 1.80; cooking, 24 3s, 1.80; R.S.V.P., 20 5s, 2.90; do., 36 2s, 2.50; Seal, 36 2s, 1.30; 25 4s, 1.80; Seal Saxolin, Sanitary Pocket, 100 1⅛s, 3.00; 50 3s, 2.65; 20 8s, 2.85; 75 2s, 2.75; 40 4s, 2.85; 16 10s, 2.75; Riverside or Perfection, 86 1⅛s, 2.50 bale; 100 1⅛s, 2.50; 75 2s, 2.45; 38 4s, 2.40 bale; 15 10s, 2.35 bale; 6 25s, 2.35; ice cream, Snow Flake, 15 10s, 1.50 bale; Ashland dairy, 50s 28.00 ton; 280s, 4.25 bbl.; kiln dried, 50s, 65; 100s, 1.20; 25s, 35; packers, 100s, 1.20; 50s, 65; lump, rock stock, 25.00. Quantity prices, one or assorted, miscellaneous sold; Shaker, 24 pkgs., 1.80; Diamond Crystal, 37 8s, 5.25; do., 100 3s, 5.50; do., 200 1⅛s, 6.25; D. C. cooking, 24 3s, 1.80; Worcester brand, Ivory salt, 24 2½ cartons, 1.75; bbls., 30 5-8, 30-10, sacks, 4.75; do., 200 3-lb. sacks, 5.00; do., 70 4-lb. sacks, 5.00; 60 5-lb. sacks, 5.00.

GRAIN AND FEED — Per 100 lbs.: Alfalfa meal, 1.15; alfalfa molasses, 1.20; barley, rolled, 1.55; seed barley, 1.60; corn, whole, yellow, 2.00; whole white corn, 2.10; corn, cracked, 2.05; Kafir corn, 1.75; Egyptian corn, 1.85; red feed oats, 1.85; white feed oats, 1.75; bran, 1.55; shorts, 1.85; No. 1 wheat, 100-lb. sack, 2.10; cracked wheat, 2.20; Milo maize, 1.60; oilcake meals, 2.50; rye seed, 1.90; rolled oats, 1.80; chicken food, 2.80; oat chop, 1.50; feed meal, 2.10.

WHEAT FLOUR—Quoted by bbls.: Capitol Milling Co., Capitol, 6.60; Aurora, 6.00; Trophy, 5.10; No. 1 hard bakers', 6.70; bakers' extra blend and California wheat blend, 6.20; Our Giant, 6.10; Eclipse, 5.70; Los Angeles Milling Co., Forex, 6.60 per bbl.; Purity, 6.00; Morning Glory, 5.10; Forex bakers' extras, 6.20; bakers' pastry, 5.70.

	5-lb.	10-lb.	25-lb.	50-lb.
Cornmeal, white	3.20	3.00	2.90	2.80
Cornmeal, yellow	3.20	3.00	2.90	2.80
Graham flour	3.65	3.45	3.35	3.25
Rye flour or meal	3.90	3.70	3.60	3.50
Oatmeal, ground	5.15	4.95	4.85	4.75
Oatmeal, steel cut	5.15	4.95	4.85	4.75
Hominy, large, small	3.95	3.75	3.65	3.55
Cracked wheat	3.90	3.70	3.60	3.50
Entire wheat flour	3.75	3.55	3.45	3.35
Pearl Barley	5.20	5.00	4.90	4.80
Split peas, yellow	7.70	7.50	7.40	7.30
Split peas, green	7.70	7.50	7.40	7.30
Farina	4.00	3.80	3.70	3.60
Nutrina Germ	4.20	4.00	3.90	3.80
Buckwheat	4.80	4.65	4.55	4.45
Health bran, 10 4-lb. pkgs. in bale				1.90

HAY—Alfalfa, 16.00@22.00 ton; barley hay, 18.00@22.00; tame oat hay, 20.00@24.00; wheat hay, 16.00@20.00; stock hay, 10.00@14.00; straw, 7.00@8.00.

Oil List.

Pearl Oil or Union water white, iron bbls. and wagons	$ .09
Pearl Oil, in cases	.16
Standard G.M. gasoline, in cases	.45½
Union and Ventura machine gasoline, drums	.36
Union and Ventura machine gasoline, cases, 2 5s	.43
Elaine oil, cases, 2 5s	.26½
Eocene oil, cases, 2 5s	.19
Headlight, in cases, 2 5s	.17
V. M. & P. naphtha, drums	.13
V. M. & P. naphtha, cases, 2 5s	.20
Red Crown, Union and Ventura gasoline, iron bbls and tank wagons	.14
Red Crown, Union and Ventura gasoline, cases, 2 5s	.21
Distillate, iron bbls. and tank wagons	.08½
Distillate, cases, 2 5s	.15½
Linseed oil, raw, in bbls	.72
Linseed oil, raw, in cases	.77
Linseed oil, boiled, in bbls	.74
Linseed oil, boiled, in cases	.79
Turpentine, in cases, 2 5s	.71
Turpentine, iron bbls	.64

New York General Market.

[BY A. P. NIGHT WIRE.]

NEW YORK, Nov. 8.—Wheat, spot irregular. Corn, spot steady. Oats, spot easy. Hay, steady. Hops, steady. Hides, steady. Wool, steady.

DAILY EASTERN CITRUS MARKET QUOTATIONS

[BY DIRECT WIRE—EXCLUSIVE DISPATCH.]

NEW YORK BUREAU OF THE TIMES, Nov. 8.—Eighteen cars Valencias, one car lemons sold. Valencias irregular; lemons unchanged. Weather fair.

VALENCIAS.

	Avge.
Tesoro Rancho, Red	$4.35
Partridge	2.95
Anaheim Supreme, S.T. Ex.	6.70
Mother Colony, S.T. Ex.	4.85
Wm. Tell, Or. Ex.	6.05
Golden Beaver, Or. Ex.	4.95
Carmencita, S.T. Ex.	4.65
Colombo, S.T. Ex.	3.65
Portola, S.T. Ex.	2.60
Atlas, Or. Ex.	5.15
Hector, Or. Ex.	4.20
Trojan, Or. Ex.	4.05
Echo, S.T. Ex.	4.75
No Brand	4.30
Venecia, Covina Ex.	4.00
Athena, Covina Ex.	4.45
Glendora Alps, A.C.G. Ex.	6.25
Glendora Home, A.C.G. Ex.	5.00
Monopole, A.C.G. Ex.	4.05
Paul Neyron, S.A. Ex.	3.90
La Vista, Or. Ex.	4.50
Hill, Or. Ex.	3.95
Red C, Covina Ex.	4.45
White C, Covina Ex.	3.35
Volunteer, S.A. Ex.	3.80
Golden Circle, R.H. Ex.	4.15
Golden Bear, A.C.G. Ex.	3.75
Old Mission, xf., Chapman	7.40
Old Mission, fy., Chapman	6.60
Golden Eagle, sd., Chapman	4.95
Lady Rowena, Chapman	4.00
Old Mission, xf., Chapman	7.25
Old Mission, fy., Chapman	6.50
Golden Eagle, Chapman	5.20
Lady Rowena, Chapman	3.90
Gold Medal, G.O. Groves	5.05
Silver Medal, G.O. Groves	4.35
Medal, G.O. Groves	3.50
De Luxe, Covina Hgts. Groves	4.80
Outlook, Covina Hgts. Groves	4.20

SWEETS.

Tesoro Rancho, Red	$3.80

LEMONS.

Panama, ventilated	$3.50
Flower City	$3.25

Boston Market.

[BY DIRECT WIRE—EXCLUSIVE DISPATCH.]

BOSTON, Nov. 8.—Seven cars sold. Market strong on Valencias, unchanged on lemons.

VALENCIAS.

	Avge.
Squirrel, A.H. Ex.	$4.75
Prairie Chicken, A.H. Ex.	4.20
Red Crescent, A.H. Ex.	3.45
El Pavo Real, S.T. Ex.	3.10
Glendora Home, A.C.G. Ex.	5.30
Arroyo, S.T. Ex.	4.55
Tournament, S.T. Ex.	3.65
Sunnyheights, R.H. Ex.	4.85
Golden Circle, R.H. Ex.	2.45

LEMONS.

Squirrel, A.H. Ex.	$3.85
Prairie Chicken	3.20
Pet, S.D. Ex.	4.45
Greyhound	3.05
Protection, C.C. Ex.	3.85
Buckeye	3.25

Pittsburgh Market.

[BY DIRECT WIRE—EXCLUSIVE DISPATCH.]

PITTSBURGH, Nov. 8.—Four cars sold. Market is steady on both oranges and lemons.

VALENCIAS.

	Avge.
Progressive, Or. Ex.	$3.50
S.S. Brand, Or. Ex.	4.10
Sunnyheights, R.H. Ex.	4.65
Crescent Heights, R.H. Ex.	3.00

Philadelphia Market.

[BY DIRECT WIRE—EXCLUSIVE DISPATCH.]

PHILADELPHIA, Nov. 8.—Five cars sold. Market is steady on Valencias, unchanged on lemons.

VALENCIAS.

S.S. Brand, Or. Ex.
Searchlight, Or. Ex.
Golden Beaver, Or. Ex.
Saddleback, Or. Ex.
Tree Ripened, Or. Ex.
Plain Ends, Or. Ex.

LEMONS.

Panama, Johnson Ft. Co.
Flower City.

Cleveland Market.

[BY DIRECT WIRE—EXCLUSIVE DISPATCH.]

CLEVELAND, Nov. 8.—Four cars sold. Market strong on both oranges and lemons.

VALENCIAS.

Portola, S.T. Ex.
Pony, S.B. Ex.
Sunnyheights, R.H. Ex.
Golden Circle, R.H. Ex.

LEMONS.

Buck, O.K. Ex.
Pony, S.B. Ex.

St. Louis Market.

[BY DIRECT WIRE—EXCLUSIVE DISPATCH.]

ST. LOUIS, Nov. 8.—Three cars sold. Market is steady.

VALENCIAS.

Possum, A.C.G. Ex.
Hunter, A.C.G. Ex.
Ranchito, S.T. Ex.
Nino, S.T. Ex.

LEMONS.

California
Linwood
Progressive
California
Maduro
Grove

Cincinnati Market.

[BY DIRECT WIRE—EXCLUSIVE DISPATCH.]

CINCINNATI, Nov. 8.—Three cars sold. Market is unchanged.

VALENCIAS.

Standards, S.T. Ex.
Oriole, F.C. Ex.

LEMONS.

Centuria, V.C. Ex.
Lemonspray
Ajax

Citrus Fruit Shipments.

[BY DIRECT WIRE—EXCLUSIVE DISPATCH.]

SOUTHERN CALIFORNIA.

	Oranges.	Lemons.
November 5	39	11
November 6-7	40	[illegible]

TULARE COUNTY.

	Oranges.	Lemons.
November 4	2	[illegible]
November 5	0	[illegible]

Chicago Citrus Market.

[BY DIRECT WIRE—EXCLUSIVE DISPATCH.]

CHICAGO BUREAU OF THE TIMES, Nov. 8.—Government inspectors delaying the arrivals of Florida fruit, preventing shipments until fruit has ripened to show proper acid test. Cuban supply is decreasing. Florida boxes sell at 4.00@4.50; Isle of Pines at 2.25@4.00. Kumquat cases, 32 quarts, 5.00. Oranges, California Valencias, fancy, 5.25; choice, 5.00@5.25; Jamaica, 3.50; Lemons, boxes, California fancy, 3.50; choice, 3.25@3.50. Grapes, baskets, Muscat, 1.25@1.40; 1.00@1.25; Tokay, 1.10@1.25; boxes, 50 pounds, four California varieties, 2.00@3.25. Pomegranates, half orange boxes, 1.50. Figs, California, 5-pound boxes, 40@50. Apples, crates, Hawaiian, 2.50. Grapefruit, flat cases, California, 1.25@1.50. Apples, western, boxes, 5 varieties, @2.75.

SAN FRANCISCO MARKET. FRUIT, GRAIN AND PRODUCE.

[BY A. P. NIGHT WIRE.]

SAN FRANCISCO, Nov. 8.—Flour, 6.20@6.40.

Wheat: California club, spot, @1.65. Barley, feed, 1.25@1.30; shipping and brewing, 1.30@1.35; red, 1.27½@1.32½; white, 1.35.

Hay—Wheat, 17.00@18.00; wheat and oat, 12.00@15.00; tame oat, 10.00@15.00; other tame oat, 10.00@12.00; 6.00@7.00; wild oat, 8.00@10.50; nominal; straw, 25@40; alfalfa, 10.00@14.00.

Receipts—Flour, 90 quarters; wheat, 40,655 centals; beans, 13,144 sacks; potatoes, 5240 sacks; hay, 777 tons; wine, 17,500 gallons; hides, 105.

Beans—Large white, [illegible]; small white, southern, [illegible]; limas, 4.85@4.95; pink, 4.00@[illegible]; California Bayous, 4.95@5.00.

Potatoes—Delta, 75@1.00; Salinas, 1.25@1.50; sweets, on the street, [illegible].

Onions—California, 90@1.00.

Vegetables—Summer squash, [illegible]; string beans, 3@4; wax, 3@4; peas, 3@4; bell peppers, 40@50; tomatoes, @1.00; cucumbers, 40@60.

Poultry—Hens, 15@17; young roosters, 18@20; old, 9@10; fryers, [illegible]; broilers, 22@26; squabs, [illegible]; pigeons, 1.50@1.75; ducks, 11@[illegible].

Fruit—Lemons, 3.00@3.50; oranges, 3.75@4.50; grapefruit, 2.50@4.00; apples, Hawaiian, 1.25@2.00; bananas, Hawaiian, 75@85; pears, Winter Nellis, 75@1.50.

California Oil Stocks.

[BY A. P. NIGHT WIRE.]

SAN FRANCISCO, Nov. 8.—Associated, 78.00 bid; Associated, [illegible]; Coalinga Central, 10 bid; [illegible] asked; Illinois Crude, 2 bid; [illegible] bid; Kern River, 100 bid; [illegible] cific, 1 bid; New Penn, 10 bid; [illegible] Crude, 5 bid; Peerless, [illegible]; mier, 12 bid; Pyramid, 4 asked; Ranch, 97 bid; Sauer Dough, [illegible]; Union, 64.25 bid; United, [illegible]; Petroleum, 59.00 bid; West Coast, [illegible]; 108.00 bid; Traders, 18.00 bid; [illegible] and B., 5 bid; Section 25, [illegible].

5% Managed and directed by men prominent in the financial and business life of the city. FIVE PER CENT ON SAVINGS. HIBERNIAN SAVINGS BANK "The Bank of Thrift" SECOND FLOOR • [illegible]

WE have $20,000 7 per cent. Street Improvement Bonds against well know Los Angeles estates. THE ROYAL SECURITIES CORPORATION 209-10-11 Wright & Callender Building

E. J. Knight Co. 716 Title Insurance Building OFFER 6¼% STATE APPROVED MUNICIPAL BONDS Denominations $1000, $500

JNO. O. KNIGHT & CO., BROKERS Members Los Angeles Stock Exchange Home 10254 433-34 H. W. Hellman Bldg.

Wm. R. Staats Co. Dealers in Municipal and Corporation BONDS ALSO EXECUTE COMMISSION ORDERS IN LISTED SECURITIES LOS ANGELES. PASADENA. SAN FRANCISCO.

7% Special lot small Street Imp. Bonds. Immediate delivery. $6000 left. CONTRACTORS SECURITIES COMPANY

6% FIRST MORTGAGE BONDS ON PAYMENTS OF $5 OR $10 MONTHLY 6% on your money as paid in. Booklet on request. BANKERS BOND AND MORTGAGE CO. Home 60535 Washington Building Main 716

LOGAN & BRYAN BROKERS—STOCKS, BONDS, GRAIN, PROVISIONS, COTTON and COFFEE Members All Leading Exchanges. LOS ANGELES OFFICE, BRADBURY BLDG. Sunset Main 5410 L. N. STOTT, Manager.

Grain.

HEAVY WEIGHT LOWERS WHEAT.

VISIBLE SUPPLY SHOWS INCREASE OF 7,000,000 BUSHELS.

About the Only Influence that Tends to Lift Prices from Their Rut is a Fairly Good Export Demand—The Closing is a Good Cent Off—Corn Loses a Fraction.

[BY A. P. NIGHT WIRE.]

CHICAGO, Nov. 8.—Nearly 7,000,000 bushels increase in the United States visible supply total acted as a weight today on the price of wheat. Largely as a result the market, which was unsettled at the close, showed a net decline of ⅝ to 1¼, with December at 1.03⅛@1.03¼, and May at 1.04¼. Corn lost ⅛@⅜ to ⅝, and oats ¼@⅜ to ⅜. In provisions the outcome was an advance of 5 to 25. About the only important influence that tended to lift the wheat market was a notice of European demand at Omaha for shipment by way of the Gulf of Mexico. Corn weakened owing to bearish forecasts of the government crop report. A sag in the oats market came about chiefly from sympathy with wheat. Eastern demand was only fair.

CLOSING PRICES.

Wheat, December, 1.03⅛; May, 1.04¼. Corn, December, 59¼; May, 61⅛. Oats, December, 38¼; May, 39¾. Pork, December, 14.60; January, 16.47. Lard, January, 9.12; May, 9.25. Ribs, January, 9.00; May, 9.22.

CASH GRAIN.

Corn, No. 2 yellow, old, 65@65½; No. 2 yellow, new, 58@62½; No. 2 white, 64@65; No. 2 white new, 61@63¼. Wheat, No. 2, 1.01@1.02. Barley, 55. Timothy, 5.00@8.00. Clover, 10.00@20.00.

Chicago Grain Market.

[Furnished by E. F. Hutton & Co., Members New York Stock Exchange, 118 West Fourth street, Los Angeles.]

CHICAGO, Nov. 8.—Following is range of quotations:

Open.	High.	Low.	—Close— Bid.	Asked.
1.05	1.05½	1.04	....	1.04⅛
1.05⅝	1.04⅝	1.02⅝	1.03⅛	....
.60½	.60½	.59½	.61⅝	....
.60½	.60½	.59⅞	.59⅞	....
.39⅝	.39⅝	.39¼	.39¼	....
.39	.39	.38⅝	....	.38⅝
16.32	16.55	16.45	....	16.47
14.50	14.65	14.50	14.60	....
9.07	9.15	9.00	9.12	....
9.13	9.27	9.22	9.25	....
9.00	9.02	9.00	9.00	....
....	....	....	9.22	....

Local Grain Market.

Following are quotations furnished by the Grain Exchange. All prices quoted are based on lots of 100 tons or over, and are f.o.b. Los Angeles.

	Bid.	Asked.
[illegible] white milling wheat	$1.80	$1.90
[illegible] Turkey milling wheat	1.82½	2.10
[illegible] white feed wheat	....	1.90
[illegible] red feed wheat	....	1.85
[illegible] 1 club milling wheat	1.70	1.77½
[illegible] 1 Sonora milling wheat	....	1.80
[illegible] Russian wheat	....	1.72½
[illegible] No. 1 white	....	1.60
[illegible] Standard oats	....	1.52½
[illegible] 2 recleaned	....	1.95
[illegible] oats	....	1.57½
[illegible] 1 bright feed	1.25	1.30
[illegible] 1 dark feed	1.22½	1.30
[illegible] No. 1 rye	....	1.60
[illegible] 2 yellow corn	....	1.60
[illegible] corn	1.47½	1.50
[illegible] maize, local	1.26½	1.30
[illegible] Idaho white	....	27.00
[illegible] Idaho mixed	....	26.50
[illegible] Idaho red bran	....	25.50
[illegible] white bran	25.00	27.50
[illegible] red bran	....	27.50
[illegible] bran	....	27.50
[illegible] shorts	....	27.00
[illegible] mill run	....	27.00
[illegible] middlings	....	28.00

SPECIALS.

Barley futures—half Nov.	1.25	1.30
[illegible]	....	1.32½
[illegible]	....	1.40
[illegible]	1.35	1.37

[illegible] tons No. 1 bright barley, April delivery.

Portland Wheat Market.

[BY A. P. NIGHT WIRE.]

PORTLAND (Or.) Nov. 8.—Wheat, no trading; spot bids unsettled; bluestem and fortyfold, 95; club, 92; Fife, 88; Red Russian, 89.

Chicago Live Stock Market.

[BY A. P. NIGHT WIRE.]

CHICAGO, Nov. 8.—Hogs, receipts [illegible]; active, generally steady at Saturday's average. Bulk, 6.60@7.20; light, 6.25@7.30; mixed, 6.35@7.50; heavy, 6.25@7.40; rough, 6.25@6.40; pigs, 3.75@6.35. Cattle, receipts 22,000; native beef steers, 5.90@10.35; western steers, 6.35@8.50; cows and heifers, 2.70@8.15; calves, 6.75@10.50. Sheep, receipts 18,000; steady; wethers, [illegible]; lambs, 6.75@9.00.

Kansas City Live Stock Market.

[BY A. P. NIGHT WIRE.]

KANSAS CITY, Nov. 8.—Hogs, receipts 8000, steady; bulk, 6.75@7.05; heavy, 6.75@7.05; packers and butchers, 6.80@7.10; light, 6.70@7.05; pigs, 6.00@6.75. Cattle, receipts 28,000; prime fed steers, 9.25@10.15; dressed-beef steers, 7.75@9.25; western steers, 6.50@8.50; stockers and feeders, 5.75@8.40; bulls, 4.25@5.50; calves, 6.00@10.00. Sheep, receipts 13,000; fat lambs, steady; lambs, 8.25@8.85; yearlings, 6.25@6.75; wethers, 5.25@6.00; ewes, 4.75@5.75.

Portland Live Stock Market.

[BY A. P. NIGHT WIRE.]

PORTLAND (Or.) Nov. 8.—Cattle, receipts 1041; steers, choice, 6.50; good, 6.00@6.25; medium, [illegible]; cows, choice, 5.00@5.25; medium, 4.50@4.75; medium, 3.75@4.25; heifers, choice, 5.50@6.00; good, [illegible]; bulls, choice, 3.50@4.00; calves, choice, 5.00@5.25. Hogs, receipts 7810; prime lights, 6.50; choice medium, 6.15@6.25; high, [illegible]; rough, 5.15@5.50. Sheep, [illegible] to strong; receipts 411; choice lambs, 7.15@7.35; common lambs, 5.50@6.25; choice yearlings, 6.00@6.25; yearlings, 5.50@6.00; wethers, 5.50@6.00; choice light ewes, 4.50@5.00; heavy ewes, 4.00@4.50.

The Flaxseed Market.

[BY DIRECT WIRE—EXCLUSIVE DISPATCH.]

MINNEAPOLIS, Nov. 8.—The flaxseed demand is very good for the seed, of which there was little. Seed sold at 1⅛ over to 3 under November price on spot, and seed to arrive at 1.91¼@1.96. Seed closed at 1.91½@1.96½ on spot and to arrive. Receipts today, 31 cars, last year, 78 cars; shipments, 6 cars, last year, 1 car. Linseed oil shipments totaled 425,000 pounds; oil and meal shipments, 498,184. Duluth receipts today, 166 cars; last year, 129 cars. Winnipeg receipts today, 40 cars, last year, 81 cars.

Duluth November flax opened 1.93; high, 1.93; low, 1.93; close today, 1.95; May, 1.92; year ago, 1.46½. December opened 1.91½; high, 1.95¾; low, 1.91¼; close, 1.94½; Saturday, 1.94½; year ago, 1.47. May opened 1.96¼; high, 1.99⅝; low, 1.96½; close, 1.98¼; Saturday, 1.95; year ago, 1.53.

New York Metal Market.

[BY A. P. NIGHT WIRE.]

NEW YORK, Nov. 8.—Lead, offered [illegible]; steady, spot, 36.00@36.50; [illegible], 35.87@36.37.

Grain.

HEAVY WEIGHT LOWERS WHEAT.

[Visible] Supply Shows Increase of 7,000,000 Bushels.

[Abroad] the Only Influence that [Tends] to Lift Prices from Their [Level] is a Fairly Good Export Demand—The Closing is a Good Cent [Lower]—Corn Loses a Fraction.

[BY A. P. NIGHT WIRE.]

CHICAGO, Nov. 8.—Nearly 7,000,000 bushels increase in the United States visible supply total acted as a weight today on the price of wheat. Largely as a result the market, which was unsettled at the close, showed a net decline of ⅝ to 1⅛, with December at 1.03@1.03¼, and May at 1.04¼. Corn [lost] ⅛@⅝ to ⅝, and oats ¼@⅜ to ⅝. In provisions the outcome was an advance of 5 to 25. About the only important influence that tended to lift the wheat market was a notice of [an] European demand at Omaha for [shipment] by way of the Gulf of Mexico. Corn weakened owing to bearish [estimates] of the government crop report. A sag in the oats market came chiefly from sympathy with [wheat]. Eastern demand was only fair.

CLOSING PRICES.

Wheat, December, 1.03½; May, 1.04¼. Corn, December, 59¾; May, 61⅝. Oats, December, 38¾; May, 39¼. Pork, December, 14.00; January, 16.47. Lard, January, 9.12; May, 9.25. Ribs, January, [illegible]; May, 9.22.

CASH GRAIN.

Corn, No. 2 yellow, old, 65@65½; No. [2] yellow, new, 58@62½; No. 2 white, [illegible]; No. 2 white new, 61@63½. [Wheat], No. 2, 1.01@1.02. Barley, 55. Timothy, 5.00@8.00. Clover, 10.00@20.00.

Chicago Grain Market.

[Furnished by E. F. Hutton & Co., Members New York Stock Exchange, 118 West Fourth street, Los Angeles.]

[CHICAGO], Nov. 8.—Following is range of quotations:

Option—	Open.	High.	Low.	Close— Bid.	Asked.
[illegible]	1.05	1.05¼	1.04	.....	1.04¼
[illegible]	1.05⅜	1.04⅜	1.02⅞	1.03¼	
[illegible]	.60¼	.60¾	.59¼	.61⅜	
[illegible]	.60	.60¾	.59⅞	.59¼	
[illegible]	.39	.39⅝	.39¼	.39¼	
[illegible]	.39	.39	.38¾		.38¾
[illegible]	16.62	16.55	16.45	.....	16.47
[illegible]	14.49	14.65	14.50	14.60	.....
[illegible]	9.07	9.15	9.00	9.12	.....
[illegible]	9.13	9.27	9.22	9.25	.....
[illegible]	9.08	9.02	9.00	9.09	.....
[illegible]				9.23	.....

Local Grain Market.

[Following] are quotations furnished [by the] Grain Exchange. All prices [quoted] are based on lots of 100 tons [and] are f.o.b. Los Angeles.

SPECIALS.

[Barley] No. 1 bright barley, April [illegible]

Portland Wheat Market.

[BY A. P. NIGHT WIRE.]

[PORTLAND] (Or.) Nov. 8.—Wheat, no trading; spot bids unsettled; [blue stem] and fortyfold, 95; club, 92; [illegible], 88; Red Russian, 89.

Chicago Live Stock Market.

[BY A. P. NIGHT WIRE.]

[CHICAGO], Nov. 8.—Hogs, receipts [illegible]; generally steady at Saturday's average. Bulk, 6.60@7.20; [light], 6.35@7.50; mixed, 6.35@7.50; [heavy], 6.25@7.40; rough, 6.25@6.40; [pigs], 4.00@6.35. Cattle, receipts 22,000; [native] beef steers, 5.90@10.35; [western] steers, 6.35@8.50; cows and [heifers], 2.70@8.15; calves, 6.75@10.50. [Sheep], receipts 18,000; steady; wethers, [illegible]; lambs, 6.75@9.00.

[Kansas] City Live Stock Market.

[BY A. P. NIGHT WIRE.]

[KANSAS] CITY, Nov. 8.—Hogs, receipts [illegible], steady; bulk, 6.75@7.05; [heavy], 6.75@7.05; packers and butchers, 6.80@7.10; light, 6.70@7.05; pigs, [illegible]. Cattle, receipts 28,000; [prime] fed steers, 9.25@10.15; [dressed beef] steers, 7.75@9.25; western [steers], 6.00@8.50; stockers and feeders, 6.60@9.40; bulls, 4.25@5.50; calves, [illegible]. Sheep, receipts 13,000; fats [illegible]; lambs, 8.25@8.85; [yearlings], 6.25@6.75; wethers, 5.25@[5.75]; [ewes], 4.75@5.75.

[Portland] Live Stock Market.

[BY A. P. NIGHT WIRE.]

[PORTLAND] (Or.) Nov. 8.—Cattle, receipts 1061; steers, choice, [illegible]; good, 6.00@6.25; medium, [illegible]; cows, choice, 5.00@5.25; [illegible]; medium, 3.75@4.25; [heifers], choice, 5.50@6.00; good, [illegible]; bulls, choice, 3.50@4.00; [calves], choice, 5.00@5.25. Hogs, receipts 7810; prime lights, 6.30 [illegible]; medium, 6.15@6.25; high, [illegible]; rough, 5.15@5.50. Sheep, [illegible] strong; receipts 411; choice [illegible], 7.15@7.35; common [illegible], 5.50@6.25; choice yearlings, [illegible]; yearlings, 5.50@6.00; [illegible], 5.50@6.00; choice light [ewes], good ewes, 4.50@5.00; [heavy] ewes, 4.00@4.50.

The Flaxseed Market.

[BY DIRECT WIRE—EXCLUSIVE DISPATCH.]

[MINNEAPOLIS], Nov. 8.—The flaxseed [market] is very good for the [illegible], of which there was little. [illegible] sold at 1⅛ over to 3 under [December] price on spot, and [illegible] to arrive, at 1.91½@1.96, [and] closed at 1.91½@1.96½ on [illegible] to arrive. Receipts today, [illegible]; last year, 78 cars; shipments [illegible]; last year, 1 car. Linseed [oil] totaled 425,000 pounds; [oil] meal shipments, 498,184 [pounds]. Duluth receipts today, 166 [cars]; last year, 129 cars. Winnipeg receipts, 40 cars, last year, 81 [cars].

[November] flax opened 1.93; [illegible], 1.93; close today, 1.95; [illegible] year ago, 1.46½. December [illegible] 1.91½; high, 1.95¾; [illegible] close, 1.94½; Saturday, [illegible] year ago, 1.47. May opened [illegible] 1.98¼; low, 1.96½; close, [illegible] 1.98; year ago, 1.53.

New York Metal Market.

[BY A. P. NIGHT WIRE.]

[NEW YORK], Nov. 8.—Lead, offered [illegible] steady, spot, 36.00@36.50; [illegible] 36.37.

STOCKS AND BONDS IN SAN FRANCISCO.

[BY A. P. NIGHT WIRE.]

SAN FRANCISCO, Nov. 8.—Following is today's range of prices:

	Bid.	Asked.
U. S. Bonds—		
4s quarterly coupon (new)	109¾	....
3s quarterly coupon	100¾	....
State Bonds—		
Highway 4s	4.20	4.30
San Francisco Harbor Imp. 4s	....	4.20
Municipal Bonds—		
San Francisco Municipal 3½s	....	4.30
San Francisco Municipal 4½s	....	4.30
San Francisco Municipal 5s	4.00	....
Miscellaneous Bonds—		
Associated Oil Co. 5s	101	101¼
Bay Counties Power Co. 5s	101½	102
Cal. Central Gas & Electric 5s	100¾	....
Cal. Electric Gen. Co. Ser. A 5s	....	88
Cal. Electric Gen. Co. Unifying 5s	96¾	97
Cal. Tel. & Light Co. 5s	98¾	....
California Wine Association 5s	83⅝	86
Cen. Cal. Traction Co. 5s	....	72
City Electric Co. 5s	88¾	90
Coast Counties Light & Power 5s	....	93
Edison Light & Power 6s	....	106⅜
E. I. du Pont de Nem. Pdr. 4½s	102¼	....
First Federal Trust Company 5s	100	....
Great Western Power Co. 5s	81¼	82
Hawaiian Commercial & Sugar 5s	81	81¼
Honolulu R. T. & L. Co. 6s	104	....
Lake Tahoe Ry. & T. Co. 6s	....	90
Los Angeles Gas & Elec. Co. 5s	100	....
Los Angeles Gas & Elec. Corp. 5s	93¼	....
Los Angeles Railway 5s	96	96¼
Los Angeles Railway Corp. 5s	87	....
Los Angeles Lighting Gtd. 5s	100	....
L. A.-Pacific R. R. 1st Con. Mtg. 5s	94	....
L. A.-Pacific Railway of Cal. 5s	....	92¼
Marin Water & Power Co. 5s	....	100
Market Street Ry. 1st Con. Mtg. 5s	....	73
Northern Railway Co. of Cal. 5s	100	....
Northern California Railway 5s	102⅝	....
Northern California Power Co. 5s	82	90¼
Northern Cal. Power Con. 5s	87¼	....
Oakland Gas, Light & H. 5s	100¾	....
Oakland Transit Co. 6s	....	97¼
Oakland Transit Co. 5s	82½	....
Oakland Transit Co. 5s	....	82½
Oakland Traction Co. 5s	....	40
Oro Electric Corp. 6s	60	....
Pacific Gas Imp. 4s	80	....
Pacific Gas & Electric Co. 5s	89⅜	....
Pacific Electric Railway Co. 5s	94⅜	95
Pacific Light & Power Co. 5s	89½	....
Pacific Tel. & Tel. Co. 5s	98⅜	99
Sacramento Electric Gas & Ry. 5s	101	....
San Joaquin Light & Power 5s	97	....
S. J. L. & P. Cor. (Ser. A) 6s	99¾	....
S. F., Oakland & San Jose Ry. 5s	87½	88½
S. F., Oak. & S. J. 2nd Mtg. 5s	61⅝	70
S. F., Oak. & S. J. Con. Ry 5s	37½	....
Sierra Railway of California 6s	....	82¼
S. P. R. R. of C. 1st C. Gtd. 5s	104⅜	....
S. P. Branch Railway of Cal. 6s	119¾	....
S. P. R. R. Co. 1st Refg. 4s	88	....
S. V. Water Co. Gen. Mtg. 4s	93¼	....
United Gas & Electric Co. 5s	100¾	....
United R. R. of S. F. 4s	44¾	....
Valley Counties Power Co. 5s	100¾	....
Home Tel. & Tel. Co.	77½	85
Water Stocks—		
Marin County	60	....
Spring Valley Water Co.	55½	60
Gas and Electric Stocks—		
Northern Cal. Power Co. Com.	8¾	....
Oro Electric Corp. pfd.	....	15
Oro Electric Corp. com.	1	....
Pacific Lighting Corp. pfd.	88	89
Pacific Gas & Electric pfd.	88	89
Insurance Stocks—		
Fireman's Fund	....	247½
Bank Stocks—		
American National Bank	....	190
Anglo-California Trust Co.	106	115
Anglo & London-Paris Nat'l Bank	131	137½
Bank of California, N. A.	185⅝	....
First National Bank of S. F.	216	218
Mercantile National Bank	218	....
Savings Banks—		
German Savings & Loan	2550	....
Humboldt Savings Bank	105	....
Security Savings Bank	340	....
Powder Stocks—		
E. I. du Pont de Nem. pfd.	100	....
Sugar Stocks—		
Hawaiian Commercial & Sugar	40⅜	....
Hawaiian Sugar Co.	38⅜	....
Honokaa Sugar Co.	5	6
Hutchinson Sugar Plantation	22¼	....
Onomea Sugar Co.	38¾	40
Paauhau Sugar Plantation Co.	24⅝	....
Union Sugar Co.	23⅝	....
Oil Stocks—		
Amalgamated Oil Co.	78¼	....
Associated Oil Co.	52⅝	53
Pacific Crude Oil Co.	5	....
Sterling Oil & Dev. Co.	115	....
West Coast Oil pfd.	100	....
Miscellaneous Stocks—		
Alaska Packers' Association	89⅝	90
Cal. Fruit Canners' Assn.	120⅝	....
California Wine Association pfd.	....	61¼
California Wine Association com.	....	20
Hunt Bros. Co. pfd.	....	90
Pacific Auxiliary Fire Alarm	4	5
Pacific Tel. & Tel. pfd.	94¼	....
Pacific Tel. & Tel. com.	46	49
Philippine Tel. & Tel. Corp.	18¼	20

SALES.

Morning session—		
4,000	Los Angeles Railway Co. 5s	96¼
10,000	Key Route 1st 5s	88
75	Associated Oil Co.	52½
80	Associated Oil Co.	52⅝
10	Associated Oil Co.	53
50	Spring Valley Water Co.	57½
50	Spring Valley Water Co.	55⅜
25	Bank of California	186
25	Alaska Packers' Association	89⅝
55	Northern California Power Co.	8¾
300	Northern California Power Co.	8¾
110	Hawaiian Commercial & Sugar	40⅜
50	Onomea Sugar Co.	38⅜
30	Union Sugar Co.	24
Afternoon session—		
5,000	Los Angeles Railway 5s	96¼
1,000	Oakland Transit 5s	82½
1,000	Key Route 1st 5s	88
15	Associated Oil Co.	53¼
85	Associated Oil Co.	52¾
150	Associated Oil Co.	53⅛
25	Associated Oil Co.	53⅛
25	Spring Valley Water Co.	55¼
25	Northern Cal. Power Co.	8¾
50	Pacific Gas & Electric com.	53¾
25	Hawaiian Commercial & Sugar	40⅜

NEVADA MINING STOCKS. SAN FRANCISCO MARKET.

[BY A. P. NIGHT WIRE.]

SAN FRANCISCO, Nov. 8. — Following are sales and range of quotations:

Sales.	Goldfield—	High.	Low.	Close— Bid.	Asked.
3,300	Atlanta	.25	.24	.23	.24
2,000	Booth	.37	.36	.36	.38
3,000	Blue Bull	.06	.06	.05	.06
......	C. O. D.	....	....	.05	.06
3,000	Comb. Frac.	.08	.08	.08	.09
......	Daisy	....	....	....	.05
2,000	Dfld. B. B.	.06	.06	.06	.06
......	Florence	....	....	.40	.42
600	Gfd. Con.	1.32½	1.30	1.30	1.35
2,500	Jumbo Ex.	1.32½	1.30	1.30	1.35
......	Lone Star	....	....	.04	.05
4,000	Merger	.19	.19	.19	.20
8,000	Spearhead	.12	.12	.12	.13
1,000	Silver Pick	.08	.08	.08	.09
......	Vernal	....	....	....	.05
......	Yellow Tiger	....	....	.01	.02
......	Oro	....	....	.05	.07
......	Sandstorm	....	....	.09	.10
5,000	Kewanas	.30	.30	.30	.31
	Manhattan—				
......	Big Four	....	....	.05	....
......	Dexter Union	....	....	....	.01
......	Gold Wedge	....	....	.01	.02
......	Man. Con.	....	....	....	.01
......	Man. Dexter	....	....	....	.01
......	Morn. Glory	....	....	....	.02
2,000	White Cap	.06	.06	.06	.07
	Comstock—				
4,800	Con. Virginia	.19	.18	.18	.19
......	Confidence	....	....	....	.24
1,000	Hale & Nor.	.05	.05	.04	.05
2,500	Mexican	.37	.35	.34	.36
2,900	Ophir	.31	.29	.28	.29
......	Savage	....	....	.08	.10
22,500	Sierra Nev.	.81	.08	.79	.98
2,900	Union	.75	.65	.67	.69
	Tonopah—				
......	Belmont	....	....	3.70	3.80
......	Cash Boy	....	....	.05	.06
......	Gipsy Queen	....	....	.02	.03
......	Jim Butler	....	....	.76	.80
......	Merger	....	....	.38	.40
......	Midway	....	....	.12	.13
1,000	Mon. P. Ex.	.05	.05	.04	.05
......	Montana	....	....	.25	.28
......	Mizpah Ex.	....	....	.24	.29
......	McNamara	....	....	.02	.03
4,000	North Star	.11	.11	.11	.12
......	Rescue Eula	....	....	.06	.07
......	Tono. of N.	....	....	5.50	....
500	Tonopah Ex.	2.82½	2.82½	2.82½	2.85
......	Umatilla	....	....	.01	.02
100	West End	.61	.61	.60	.62
	Miscellaneous—				
1,000	Ariz. T. Reed	.25	.25	.23	.25
......	P. S. Peak	....	....	....	.08
1,500	Nev. Hills	.18	.17	.18	.19
3,000	Round Mt.	.42	.41	.41	.42
3,500	Rochester	.70	.68	....	.68
5,000	Big Jim	.80	.80	....	....

Salt Lake Stock Exchange.

[Furnished by Logan & Bryan, Members New York and Boston Stock Exchanges, Bradbury Bldg., Los Angeles.]

SALT LAKE, Nov. 8.—Closing quotations:

	Close— Bid.	Ask.		Close— Bid.	Ask.
Alta Con.	15	17½	May Day	20	21
Alta Tiger	3	4	Mineral F.	3	3½
Albion	29	30	Moscow	24	28
Beck Tun. Con.	4⅝	5½	Mtn. Lake	4½	....
Bing. Amal.	9½	9¾	Ohio Cop.	14	15½
Black Jack Con.	4½	8	Onohongo	⅛	1¼
Big C.	2⅝	3½	Plutus	7	10
Cedar Ex.	—	1½	Prince Con.	50	51
Cedar T.	4	4½	Rico Well.	10	11
Colorado	5	8	Rexall	—	7
Crown P.	1¼	2	S. K. Coal	202½	207¼
Col. Ex.	14	15	S. K. Con.	202½	207½
Cardiff	397½	405	Sioux Con.	2	—
Daly Judge	690	—	S. Hecla	240	245
Eagle & B. Bell	125	127½	Swansea Con	—	1¼
Emerald	3	15	Tar Baby	4	6
Emma Cop.	27	29	Tint. Cent.	1¾	1¾
G. Chain.	11	16	Uncle Sam Con.	7	8
Grand Cent.	50	55	Union Chief	1¾	2½
Iron Blos.	79	80	Un. Tintic	—	⅝
Ind. Queen	⅛	1	Utah Con. of Tintic	1⅛	1⅜
King W.	1½	2	Victoria	27	40
Leonora	2⅜	3	Wilbert	8	8¼
Lower M.	4½	5	W. Toledo	5	5⅝
			Yankee	27	38

California Dried Fruits.

[BY A. P. NIGHT WIRE.]

NEW YORK, Nov. 8.—Evaporated apples, steady; fancy, 9@9½; choice, 8@8½; prime, 7½. Prunes, firm, California, 3⅝@11½; Oregons, 8@9¾. Apricots, steady, choice, 5½@9¾; extra choice, 10¼@10½; fancy, 11@11¼. Peaches, steady, choice, 5; extra choice, 5¼; fancy, 5⅝@6. Raisins, firm, choice to fancy seeded, 8@8½; seedless, 9@11.

Chicago Dairy Market.

[BY A. P. NIGHT WIRE.]

CHICAGO, Nov. 8.—Butter, higher; creamery, 23½@29. Eggs, lower; receipts, 2187 cases; firsts, 29@30; ordinary firsts, 27@27½; at mark, cases included, 20@28.

Chicago Stock Market.

[Furnished by Logan & Bryan, Members New York and Boston Stock Exchanges, Bradbury building, Los Angeles.]

CHICAGO, Nov. 8.—Following are closing quotations:

	—Close— Bid.	Asked.
American Can com.	60	60⅛
American Can pfd.	106	107
American Ship com.	86	89
American Ship pfd.	78	80
American Tel. & Tel.	125	....
Booth Fisheries com.	....	61
Booth Fisheries pfd.	....	74
Chicago City Railways	97¼	97⅝
Chicago City Railways 1st	....	72
Chicago City Railways 2nd	17⅝	18
Chicago Title & Trust	219	212
Commonwealth Edison	145	146
Diamond Match	108	109
Illinois Brick	70½	71
K. C. Ry. & L. com.	20	22
K. C. Ry. & L. pfd.	50	55
National Biscuit com.	125⅛	129
National Biscuit pfd.	122	125
National Carbon com.	155	160
National Carbon pfd.	119⅝	120
N. W. Elev. com.	70⅛	77
N. W. Elev. pfd.	108	....
People's Gas	117½	118
Pneumatic Tool	81⅝	83
Pneumatic Tool 5s	95	97
Quaker Oats com.	310	320
Quaker Oats pfd.	106	106⅛
Sears Roebuck com.	156⅛	157
Sears Roebuck pfd.	124	126
Swift & Co.	120	120⅛
Union Carbide	161	162
Chicago Railways "A"	88	90¼
Chicago Railways "B"	69⅝	70
Chicago Railways "C"	94	....

Short-term Notes.

[Furnished by E. F. Hutton & Co., Members New York Stock Exchange, 118 West Fourth street, Los Angeles.]

NEW YORK, Nov. 8. — Following are closing quotations on active short-term notes today:

	Bid.	Ask.	Yield.
Am. T. & T. (subs) 5s of April-May, 1916	100⅜	101	3.00
Anaconda Copper 5s of March 1, 1917	100⅝	101⅛	3.90
B. & O. 4½s of June 1, 1917	100⅜	100⅝	4.05
B. & O. 4½s of June 1, 1918	100⅜	100⅝	4.30
B. R. T. 5s of July 1, 1918	100⅜	100⅝	4.80
Can. Pac. 6s of March 2, 1924	102⅝	103	5.55
C. & O. 5s of June 1, 1919	97⅞	97⅞	5.70
Chicago E. R. 5s of July 1, 1916	93⅝	94½	13.25
D. & H. Cv. 4s of June 15, 1915	100⅜	100⅝	3.00
Erie R. R. 5s of April 1, 1916	100⅜	100⅝	3.87
Erie R. R. 5½s of April 1, 1917	101⅛	101⅝	4.37
Gen. Rub. 5s of Dec. 1, 1918	100⅜	100⅝	4.85
Hock. Val. 6s of Nov. 1, 1915	100⅜	101	4.47
Int'l Harv. 5s of Feb. 15, 1918	101⅛	101¼	4.27
L. S. & M. S. 5s of Dec. 1, 1915	100⅜	100⅝	1.00
Maine Central 5s of May 1, 1919	100⅜	101	4.20
New Eng. Nav. 6s of May 1, 1917	98⅜	98⅝	7.00
N. Y., N. H. & H. 5s of May 1, 1916	100⅜	101	3.00
P. Serv. C. N. J. 5s of March 1, 1916	100⅜	100⅝	2.75
S. & S. 6s of June 1, 1916	100⅜	101⅛	4.08
Sea. A. L. 5s of March 1, 1916	100⅜	100⅝	2.75
Southern Ry. 5s of Feb. 1, 1916	100⅜	100⅝	5.29
So. Ry. 5s of March 2, 1917	100⅜	100⅝	4.33
S. & Sons 6s of June 1, 1916	100⅜	101⅛	4.10
Un. Fruit 6s of May 1, 1917	101⅞	102⅝	4.35
Un. Fruit 5s of May 1, 1918	100⅜	100⅝	4.80
Westinghouse Elec. & Mfg. 5s of Oct. 1, 1917	101	101⅛	4.20
Argentine Govt. 6s of Dec. 15, 1916	101⅝	101⅞	4.12
Argentine Govt. 6s of Dec. 15, 1917	101	101⅝	5.12
Argentine Govt. 6s of May 15, 1920	99⅜	99⅝	6.12
French Govt. 5s of April 1, 1916	99⅜	99⅝	5.90
N. Y. City 6s of Sept. 1, 1916	102⅜	102⅝	2.86
N. Y. City 6s of Sept. 1, 1917	103⅜	103⅝	3.90
Swiss Govt. 5s of March 1, 1916	99⅜	100	5.00
Swiss Govt. 5s of March 1, 1918	96⅝	97	6.22
Swiss Govt. 5s of March 1, 1920	95½	96¼	5.90

New York Cotton Market.

[Furnished by E. F. Hutton & Co., Members New York Stock Exchange, 118 West Fourth street, Los Angeles.]

NEW YORK, Nov. 8.—Following is range of quotations today:

Option—	Open.	High.	Low.	—Close— Bid.	Asked.
January	11.61	11.73	11.45	11.51	11.55
March	11.88	11.96	11.69	11.75	....
May	11.97	12.07	11.80	11.89	11.90
June	....	....	....	11.91	....
July	12.02	12.15	11.90	11.96	11.97
August	....	....	....	11.80	11.82
September	....	....	....	11.61	11.63
October	11.76	11.76	11.70	11.61	11.63
December	11.46	11.60	11.34	11.32	11.33

Spots were 11.60.

Spot Cotton.

[BY DIRECT WIRE—EXCLUSIVE DISPATCH.]

NEW ORLEANS, Nov. 8.—New Orleans spot cotton market today: Low ordinary, 8.11; Ordinary, 8.86; good ordinary, 9.86; low middling, 10.55; strict low middling, 11.00; middling, 11.37; strict middling, 11.62; good middling, 11.94; strict good middling, 12.31; middling fair, 12.87; middling fair to fair, 13.12; fair, 13.37. Sales, 220 bales; to arrive, 1560 bales; delivered on contract, none. Tone of market, quiet.

New York Dairy Market.

[BY A. P. NIGHT WIRE.]

NEW YORK, Nov. 8.—Butter, steady; receipts, 6384; creamery extras, 29¾@31; firsts, 27¼@29; seconds, 25@27. Eggs, receipts 6642, firm; fresh gathered extra fine, 39@40; extra firsts, 26@38; firsts, 31@35; seconds, 28@30. Cheese firm, receipts 2396; State whole milk flats, held specials, 15¾@16; average fancy, 15½; fresh specials, 15¾@15⅞; average fancy, 15¼@15½.

San Francisco Dairy Market.

[BY A. P. NIGHT WIRE.]

SAN FRANCISCO, Nov. 8.—Butter, fresh extras, 28; prime firsts, 26½; fresh firsts, 24. Eggs, fresh extras, 54½; pullets, 44½. Cheese, new, 18; California cheddars, 16½; Young Americas, 18.

New York Sugar Market.

[BY A. P. NIGHT WIRE.]

NEW YORK, Nov. 8.—Raw sugar, steady, centrifugal, 4.88; molasses sugar, 3.81; refined steady, cut loaf, 6.40; crushed, 6.30; mold A, 5.95; cubes, 5.75; XXXX powdered, 5.65; powdered, 5.60; fine granulated, 5.50; diamond A, 5.50; confectioners' A, 5.40; No. 1, 5.25.

Callboard Sales.

[BY A. P. NIGHT WIRE.]

SAN FRANCISCO, Nov. 8.—Wheat, steady; no trading; California club (spot,) 1.57½@1.65. Barley, steady, December, 1.33⅝ asked; May, 1.36 bid. Afternoon session: Wheat, steady, no trading. Barley, steady; December, 1.28⅝ bid, 1.30½ asked; May, 1.36½ bid, 1.38 asked.

Turpentine and Rosin.

[BY A. P. NIGHT WIRE.]

SAVANNAH (Ga.) Nov. 8.—Turpentine, strong, 54@55; sales, 566; receipts, 270; shipments, 1196; stocks, 11,600. Rosin firm, sales, 901; receipts, 1195; shipments, 1721; stocks, 62,243. Quotations: A, B, C, D, E, F, 5.05; G, 5.07½@5.10; H, 5.10@5.12½; I, 5.15@5.17½; K, 5.35; M, 5.65@5.90; N, WG, 6.36; WW, 6.75.

London Hop Market.

[BY ATLANTIC CABLE AND A. P.]

LIVERPOOL, Nov. 8.—Hops, in London, Pacific Coast, £4@£5.

TONOPAH ORE SHIPMENTS.

The ore shipments from the mines of the Tonopah district during the past week aggregated 10,343 tons, with an estimated value of $212,134. This production was distributed as follows: Tonopah Mining, 3230 tons; Tonopah Belmont, 2990 tons; Tonopah Extension, 1850 tons; Jim Butler, 1100 tons; West End, 904 tons; Halifax, 50 tons; miscellaneous companies, 219 tons. The above information was obtained over the private wire of L. A. Crisler Co.

WHEN THE FLAG PASSES.

New York Police Ordered to Stand at Attention, and when not in Uniform Must Raise Hat.

[Cincinnati Times-Star:] The question of encouraging the outward forms of respect for the national flag and the national anthem is just now frequently discussed. There is a general desire on the part of good Americans to tighten up our somewhat slovenly and careless habits in these matters.

An evidence of this is seen in orders just issued to the New York police. Hereafter officers must stand at attention and salute the flag when it passes in the custody of the United States army or of the National Guard. Officers will also observe the same form when the national anthem is played. A policeman not in uniform must raise his hat.

These ordered and official marks of respect to the flag are most appropriate. They create an example which the private citizen should find it not only easy, but desirable to follow. We do not go in much for formalities in this country. But if the police in all American cities would follow the lead of the police of New York, the time might come when we could say of saluting the flag that "everybody's doing it."

SHIPPING.

HARBOR OF LOS ANGELES.

ARRIVED—MONDAY, NOV. 8.

Steamer Roanoke, Capt. Dickson, from Portland, via San Francisco.
Steamer Congress, Capt. Cousins, from San Diego.
Steamer Beaver, Capt. Mason, from Portland, via San Francisco.
Steamer Bowdoin, Capt. Tibbetts, from Eureka, via Redondo Beach.
Steamer Hoquiam, Capt. Lofstrom, from Gray's Harbor.
Steamer Prentiss, Capt. Iverson, from Eureka.
Steamer Bee, Capt. Wehman, from Mukilteo.
Steamer Wellesley, Capt. Lindquist, from Eureka.
Steamer George Loomis, Capt. Phillips, from El Segundo.
Steamer Carmel, Capt. Johannsen, from Raymond.

SAILED—MONDAY, NOV. 8.

Steamer Roanoke, Capt. Cousins, for Puget Sound, via San Francisco.
Steamer Edith, Capt. McDonald, for San Francisco.
Steamer Multnomah, Capt. Green, for Redondo Beach.
Steamer George Loomis, Capt. Philips, for El Segundo.
Steamer Prentiss, Capt. Iverson, for Redondo Beach.

PASSENGER SCHEDULE.

All steamers call at San Francisco to and from ports further north.

TO ARRIVE.

Date.	From—Steamer.	Steamship line.
Nov. 9	San Francisco, Yale	Pacific Navigation
Nov. 9	San Diego, Harvard	Pacific Navigation
Nov. 9	Puget Sound, President	Pacific Coast
Nov. 9	San Diego, Roanoke	North Pacific
Nov. 11	San Francisco, Aroline	Independent
Nov. 11	San Francisco, Harvard	Pacific Navigation
Nov. 11	San Diego, Yale	Pacific Navigation
Nov. 11	San Diego, President	Pacific Coast
Nov. 12	San Diego, Harvard	Pacific Navigation
Nov. 13	San Francisco, Yale	Pacific Navigation
Nov. 13	Puget Sound, Queen	Pacific Coast
Nov. 13	Portland, Rose City	S. F. & Portland
Nov. 14	San Francisco, Harvard	Pacific Navigation
Nov. 14	San Diego, Yale	Pacific Navigation
Nov. 15	Portland, George W. Elder	North Pacific
Nov. 15	San Diego, Queen	Pacific Coast

TO DEPART.

Date.	For—Steamer.	Steamship line.
Nov. 9	San Francisco, Harvard	Pacific Navigation
Nov. 9	San Diego, Yale	Pacific Navigation
Nov. 9	Portland, Roanoke	North Pacific
Nov. 9	Portland, Beaver	S. F. & Portland
Nov. 10	San Diego, President	Pacific Coast
Nov. 11	Puget Sound, President	Pacific Coast
Nov. 11	San Francisco, Yale	Pacific Navigation
Nov. 11	San Diego, Harvard	Pacific Navigation
Nov. 11	San Francisco, Aroline	Independent
Nov. 12	San Francisco, Harvard	Pacific Navigation
Nov. 13	San Diego, Yale	Pacific Navigation
Nov. 13	San Francisco, Yale	Pacific Navigation
Nov. 14	San Diego, Harvard	Pacific Navigation
Nov. 14	San Diego, Queen	Pacific Coast
Nov. 14	Portland, Rose City	S. F. & Portland
Nov. 15	Puget Sound, Queen	Pacific Coast
Nov. 15	San Diego, George W. Elder	North Pacific

LOCAL CARRIERS.

Steamers for Catalina Island leave San Pedro at 10 a.m., returning at 5:45 p.m.

Launches for Long Beach leave foot of Fifth street, San Pedro, hourly from 10 a.m. to 5 p.m. daily, and until 7 p.m. Sundays. East San Pedro ferry every ten minutes from foot of Fifth street, San Pedro. Terminal Island ferry from foot of Canal street, Wilmington, and foot of Fifth street, San Pedro, every half hour.

IN PORT.

U. S. torpedo boat Farragut, Banning wharf.
U.S.S. Iris, Banning wharf.
Torpedo-boat destroyers Hull, Hopkins, Lawrence and Truxton Crescent wharf.
Steamer Shasta, E. K. W. L. Co.
Steamer Helen P. Drew, S. C. L. Co.
Steamer Wellesley, S. P. slip.
Steamer Hoquiam, S. P. L. Co.
Steamer Carmel, S. P. slip.
Steamer Bowdoin, S. C. L. Co.

COASTWISE CARGO CARRIERS.

Steamer San Gabriel, Umpqua, bar-bound.
Steamer Vanguard, Eureka, loading.
Steamer Wasp, Port Angeles, sailed Nov. 2.
Steamer Davenport, Tacoma, loading.
Steamer Yosemite, Portland, loading.
Steamer Celilo, Portland, sailed Nov. 6.
Steamer Tahoe, Aberdeen, sailed Nov. 4.
Steamer Gray's Harbor, Columbia River, sailed Nov. 4.
Steamer Hornet, Mukilteo, loading.

TO AND FROM ATLANTIC PORTS.

Steamer Santa Clara, New York, loading.
Steamer Arizonan, New York, sailed Sept. 16.
Steamer Hawaiian, New York, loading.
Steamer Nevadan, New York, sailed Sept. 13.
Steamer Columbian, New York, sailed Oct. 15.
Steamer Tellac, Philadelphia, sailed Sept. 8.
Steamer Santa Cecelia, New York, sailed Sept. 23.
Steamer Eureka, Philadelphia, via Norfolk sailed Sept. 17.
Steamer Minnesotan, New York, sailed Oct. 2.
Steamer Camino, New York, sailed Sept. 29.
Steamer Ohioan, New York, loading.
Steamer Hattie Luckenbach, Balboa, sailed Nov. 4.
Steamer Harry Luckenbach, Balboa, loading.
Steamer Pleiades, Balboa, loading.
Steamer Iowan, Boston, sailed Sept. 8.
Steamer Florence Luckenbach, New York, loading.
Steamer Panaman, New York, sailed Oct. 28.
Steamer Carolyn, Balboa, loading.
Steamer Ohioan, New York, loading.

COMING FROM FOREIGN PORTS.

British steamer Student, London, loading.
British steamer Musician, London, sailed Aug. 27.
British steamer Crown of Seville, London, sailed Oct. 18.
British steamer Merchant, London, loading.
British steamer Polyphemus, Liverpool, loading.
Japanese steamer Unkai Maru, Manila, sailed Sept. 25.
Steamer Stanley Dollar, Tocopilla, sailed Oct. 1.
Steamer Edgar H. Vance, nitrate port, loading.
Steamer George W. Fenwick, Valparaiso, sailed Oct. 21.
Steamer William Chatham, Tocopilla, via Junin, sailed Oct. 21.
British steamer Erroll, Buenos Aires, sailed Oct. 12.
Steamer Fort Bragg, Salina Cruz, sailed Oct. 15.
Steamer St. Helens, Caleta Buena, sailed Oct. 12.
Steamer Solano, Balboa, sailed Oct. 15.
Steamer Carlos, Santa Rosalia, loading.
British steamer Hazel Dollar, Shanghai, loading.
Japanese steamer Seiyo Maru, Hongkong, loading.

TIDE TABLE.

Tuesday,	Nov. 9	3:19	9:36	5:13	12:00
		2.1	7.2	—1.1	3.9
Wednesday,	" 10	4:02	10:45	6:13	....
		2.4	6.8	—0.8	....
Thursday,	" 11	1:11	4:39	11:44	7:20
		3.8	2.7	6.3	—0.4
Friday,	" 12	2:42	6:26	12:55	8:30
		3.9	3.0	5.7	—0.1
Saturday,	" 13	3:44	8:25	2:19	9:35
		4.2	3.0	5.1	0.2
Sunday,	" 14	4:39	10:14	3:44	10:31
		4.7	2.5	4.8	0.4

NOTE—In the above tabulation of tides the daily tides are given in the order of their occurrence, commencing with the early morning tide in the left-hand tide column, and the succeeding tides as they occur. On some days but three tides occur. The fourth tide occurring on the following morning. The first line gives the hour, the second the height in feet. Comparison will show high and low tides.

PORT NOTES.

The steamer Congress sailed on the return trip to San Francisco and Puget Sound today with a big crowd of passengers. On her trip down the coast Capt. Cousins strewed on the waters the ashes of Robert H. Turner, United States inspector of hulls at Seattle, who was recently killed in an automobile accident, to comply with a request made before his death.

Lumber carriers arriving today were the Bowdoin, Wellesley and Prentiss from Eureka, Hoquiam from Gray's Harbor, Bee from Mukilteo, and Carmel from Raymond. The Prentiss and Multnomah sailed for Redondo Beach with partial cargoes.

The Luckenbach steamer Edith sailed for San Francisco today with balance of cargo from New York, transshipped over the Panama Railroad.

The Standard Oil steamer George Loomis returned from El Segundo today with another cargo of fuel oil for the local supply station.

NORTHERN SHIPPING.

SAN FRANCISCO, Nov. 8.—Arrived: Steamers Olympic, Klamath, Yale, Shna-Yak, Los Angeles; Thomas L. Wand, Redondo.

Sailed: Steamers Brunswick, Yale, Los Angeles; President, San Diego.

Electric Power from Clouds.

[Popular Science Monthly:] Ever since men knew these two things—that the energy displayed in a thunderstorm is electric, and that electricity may be utilized—they have wondered if there was no way of preventing so much power from going to waste. Occasionally a bold inventor tries to harness the storm as we have already harnessed the cataract. His task is similar to that of utilizing the energy of the gunpowder exploded in a battle. The energy is there, but the problem is to control it. We need a motor that will run with a current of high intensity and small volume.

Such a motor, it appears, is that invented by a Russian, N P. Michkine. Whether he has entirely solved the problem is, of course, another question.

The quantity of electricity stored in the atmosphere may be estimated by the effects sometimes produced by lightning.

The Childish Conception.

[Baltimore Star:] Two children, a little boy and girl, brother and sister, had been bereaved. They had lost by death a pet parrot. Of course, when their first grief had subsided they turned the sad occasion to good account, as is the way with children, and had a grand funeral. The boy, Tommy, was the gravedigger, and the girl, Annie, wrapped the poor brilliant corpse in a silk scarf ready for interment. And it was a mournful occasion.

When the grave had been duly patted down with a small spade, the little girl said:

"I s'pose Polly's 'n h'v'n now?"

"I s'pose so," said Tommy, "but I don't know."

"He's got wings," said Annie, "but he wouldn't be an angel, would he?"

"Only folks is angels," said Tommy.

"Well, then, what is he?" asked the little girl.

"I s'pose," said Tommy, "he's a bird of paradise now."

DRUNKEN MAN'S LUCKY ESCAPE.

[LOCAL CORRESPONDENCE.]

LOS ANGELES HARBOR, Nov. 8.—Police Officer H. E. Drager received the surprise of his life today when he found a man who had fallen off the sixty-foot bluff on Nob Hill with no more disastrous results than a broken whisky flask. An alarm was telephoned to the police station by an excited individual who saw the man fall, and Drager responded with the patrol wagon after a fast run to the spot. Tenderly he picked up the man and was astonished when he protested loudly that he had not fallen and was not injured. Finally, the man admitted that probably he had fallen off the bluff after discovering that a whisky flask in his hip pocket had been smashed by the fall, and he walked away without giving his name.

New Pledge.

(Continued from First Page.)

Mexico, $60,996. Appropriations for other fields are to be made today. A report of expenditures of the organization in the last year stated more than $106,000 had been spent in relieving suffering in the war-stricken nations.

The afternoon session, at which Bishop McDowell presided, was a continuation of the business session. In addition Rev. Frank Mason North, corresponding secretary, submitted a report of the survey of the Foreign Fields Committee.

The local mass meetings last night were held in the First Methodist Church, and in the University Methodist Church. At the latter Bishops William F. Anderson and Francis J. McConnell spoke respectively upon the work in Europe and Mexico. Bishop Luther B. Wilson of New York presided.

OURS THE KEY.

"America holds the key to the future," declared Bishop Anderson. "Her democratic ideals, basic principles of Christianity and steadfast belief in the ultimate salvation of the world will prove the means whereby every individual in every clime will ultimately accept the gospel of Christ. It is only through acceptance of Christian ideals that nations of the world will progress."

Bishop McConnell stated the recognition of Gen. Carranza had resulted in an increased feeling of friendship for Americans in Mexico and predicted a brighter future for missionaries in that field as conditions become more and more settled. He stated the present is the most promising epoch in the history of Mexico for the introduction of Protestantism. He told briefly of his work among the native missionaries and declared they have proved true to their ideals during the long revolution.

Bishop McDowell, addressing a mass meeting at the First Methodist Church, told many interesting incidents of a trip to Asia and work among the followers of Confucius in China and Buddha in India. He said, in part:

"There are three things that impress me most in regard to the foreign work. First is the magnitude of the task. There are more millions of people in India and Eastern Asia than in any other part of the globe. Next, I am impressed by the success which has crowned the efforts of missionaries in this field.

"Considering the difficulties of climate, of language, of manners and of traditions and customs with which our missionaries must contend, one must conclude beyond a doubt that the Church of Christ has made good.

CHRIST NEEDED.

"Finally, I have been impressed by the absolute need of Christian ideals if the world is to progress. There are many beautiful things in oriental religions. There are many true saints among the followers of Buddha and Confucius, but if every woman in this room were to leave and only mature men remained, I could not tell of the vices that exist, not only in the towns of India, but even in the temples themselves. This condition can only be remedied by the introduction of Christian ideals."

Rev. Frank Mason North also spoke on the conditions in the same field. He emphasized the need of continued effort and support by the missionary society in the work.

Today's session will be the final one. There will be a brief business session and devotional services at the First Methodist Church this morning and a business session and programme of addresses this afternoon.

While the bishops are busy at the general meeting many members of their families are being entertained. Every effort has been made to make the stay of the visitors pleasant; visiting ladies have been tendered receptions and been the guests of many prominent local church women at social affairs. Among the entertainments provided yesterday was an auto tour of the beach cities and local points of interest. At the conclusion of the tour, the party lunched at the Country Club. Members of the party were Miss Ethel Luccock, daughter of Bishop Luccock of Montana; Miss Allie Quayle, daughter of Bishop Quayle of St. Paul; Miss Marion Moore, daughter of Bishop Moore of Ohio, and Misses Ruth and Margaret Locke, Helen Bullard, Hazel Crabill and Flora Cronemiller.

WARNING TO AMERICANS.

When the European War Closes Germany Will Make a Grand Raid to Re-establish Industrial Success.

[Boston Transcript:] Dr. David Jayne Hill, who was our Ambassador to Germany from 1908 to 1911, last night uttered before the Merchants' Club an impressive warning as to the economic pressure which may follow the conclusion of the war. He believes that the industrial efficiency of the German nation will be very nearly as great as ever after the war, and that a nation which has already been willing to pay 120 marks at home for what it sells abroad for 75 marks will take hold of the exporting situation with energy and resolution. Inasmuch as the markets of the entente powers will be for the most part lost to them, the Germans will look to America as their principal market; and, favored by our present revenue tariff, they will begin a policy of dumping which may undermine the foundations of many an American industry. Mr. Hill's views on this subject are founded upon close observation of the whole field, and on an intimate knowledge of German industrial capabilities. It is evident that we need preparedness along this line as well as along the line of military and naval defense. If there was ever a time when the country's industries will need the full force of the principle of protection, it will be after this war is over. A vote in the present year to weaken the force of protection is a vote against the prosperity of the country, and particularly of the Commonwealth of Massachusetts. A revenue tariff is a tariff for Germany's interest, not ours.

Have You Bought Your Souvenir Exposition Box of

Ridgways Tea

ASK YOUR GROCER

Awarded Gold Medal, San Francisco, 1915

M. A. NEWMARK & CO., Wholesale Distributors.

Schools and Colleges.

HUNTINGTON HALL
Boarding and Day School for Girls, Oneonta Park, South Pasadena.
Accredited to eastern colleges and universities. Art Expression, Aesthetic Dancing, thorough musical instruction. New buildings. Steam heat. All rooms with bath adjoining or running water in room. Sleeping porches, open-air gymnasium; prices $750 to $1000, which includes board, tuition and laundry. Six electric cars pass the school grounds. Ten minutes from Pasadena. Twenty minutes from Los Angeles.
Miss Florence Housell, Principal. Tel. Home 35830.

HARVARD SCHOOL—Military
The Coast School for Boys. Accredited Eastern universities, Stanford and Berkeley. Right in your own city. Ten acre athletic field. Sixteenth year opens September 21st. Write for Catalogue. 16th and Western ave. Phone 72147. Rt. Rev. J. H. Johnson (Bishop Episcopal Diocese.) President of the Board.

CUMNOCK ACADEMY
Tenth year opened September 28th. All usual High School subjects. Write for interesting catalogue. Martha C. Weaver, A.M., Director. 1500 South Figueroa Street, Los Angeles. (Cumnock School of Expression opens October 4th.)

URBAN Day and Boarding—Young Boys'—Military—A master for every 10 boys. Every boy recites every day. Open all year. 800 South Alvarado. 52647.

"AMERICAN-RUSSIAN CONSERVATORY OF DANCING," Los Angeles and Pasadena. Directors: KATHERINE WEST NATHAN, EDOUARDO DE KURYLO. Classes in Classical, Ballet, Historical, Interpretive, National, Athletic and Folk Dancing in Vogue, Ballets, Recitals, Fetes, Pantomimes and Pageants. For catalogs address L. E. Behymer, Business Manager, 705 The Auditorium, Los Angeles.

ORTON Boarding and Day School. Preparatory, general and post-graduate courses. Out-of-door study, art, music, gymnasium, domestic science. Twenty-sixth year. Reopens September 30th. 130-170 South Euclid, Pasadena. Miss Anna B. Orton. Phone Fair Oaks 696.

HOLLYWOOD SCHOOL FOR GIRLS
FALL TERM OPENS SEPTEMBER 29TH
An out-of-door school 1749 La Brea Avenue. Boarding and Day School. College Preparatory. General advanced and secretarial courses. Music. Art. Domestic Science and Art. Physical Training. Circular on application. Phone 57504.

GIRLS' COLLEGIATE SCHOOL ADAMS AND HOOVER STREETS TWENTY-THIRD YEAR. Accredited University of California, Stanford, Smith, Wellesley, Cornell, etc. Eighth grade, High School, Post-Graduate Classes. Technical courses in Business, Cooking, Sewing, Applied Arts, Standardized Music Methods. New building for resident pupils. Miss Parsons and Miss Dennen, Prins.

WILSHIRE SCHOOL FOR GIRLS
624 South Normandie Avenue. Day pupils only; all departments. New building, outdoor study. Eurythmics. Fall term begins Sept. 28. Principal, MISS I. C. PIRRET. Home 56699.

The Florence Dobinson Studios of Expression and Dramatic Art
For Women and Girls. 771 West Sixteenth Street. Phone 24977.

Real Estate Directory.

MONEY TO LOAN.
In Amounts from $1000 to $10,000
On City or Country Property.
Current Rates.
ROBERT MARSH & CO.
200 Marsh-Strong Bldg.
Ninth Street at Spring and Main
10175 Main 5044

NOTICE
To Real Estate Men
on all sales in WINDSOR SQUARE we will pay FULL commission to other agents.
R. A. ROWAN & CO.
[illegible] Title Insurance Bldg.

$10 Watches Montgomery Bros., Jewelers. 4th and Broadway.

Many splendid houses, located in desirable residence districts, are daily advertised in the "For Sale Houses" columns in The Times "Liner" section.

Schools and Colleges.

ANGELES VISTA SCHOOL.
DAY AND HOME SCHOOL FOR GIRLS OF ALL AGES.
1844 St. Andrews Place. 73544

Stenography and Bookkeeping.
Trial Work Free to Any Student.
Southwestern University Prep. School
Wilcox Bldg. A5053.

Shorthand and Bookkeeping
SOUTHWESTERN UNIVERSITY
PREP SCHOOL Wilcox Building

Public Service: City Hall, Courts.

At the Courthouse.

FELONY CHARGE IN CIVIL SUIT.

TORN DEED BASIS OF STRANGE ALLEGATIONS OF FRAUD.

Document Fished from Wastebasket, Pieced Together and Used to Secure Another's Property, is Testimony—Court Record to go to the District Attorney.

A story of alleged fraud, involving a felony charge, was threshed out yesterday before Judge Jackson, who ordered findings and a copy of the transcript sent to the District Attorney. The story deals with the suit to quiet title filed by Gen. H. A. Pierce against Anna Kuttner, and won by the former.

Gen. Pierce owned twelve lots at Huntington Beach, and it is these lots, a torn deed, conveyance and reconveyance which make up the elements of the story.

Gen. Pierce testified he had been asked by Ben Getzoff to name a price on the lots. Mr. Getzoff had been associatd with him in several deals. The lots, Gen. Pierce was informed, were intended as a birthday gift to David Getzoff, the 9-year-old son of Ben Getzoff. A price of $800 was named.

Gen. Pierce said he took the deed to Mr. Getzoff's office, only to be informed that the latter could not raise the money, and asked to be let off. Gen. Pierce testified he tore the deed in half and tossed the pieces in the wastepaper basket.

Subsequently Gen. Pierce went on a world tour. Upon his return he went to pay his taxes on the Huntington Beach lots and was amazed to discover they had been conveyed from David Getzoff, the son, to his father, and by the latter and his wife to Pauline Dornberger, wife of Fred Dornberger, and by the latter to Mrs. Kuttner.

Suit was brought against Mrs. Kuttner, who was shown to have been an innocent party. But it was discovered, the evidence appears, that the deed had been fished out of the wastepaper basket, pasted together and recorded. The evidence also showed that Mr. Dornberger had subscribed as a witness when the deed from David Getzoff to his father had been executed before Minnie B. Lamson, a notary public.

The evidence also showed that the lots were sold to Mrs. Kuttner for $800, the consideration being $400 which Mr. Dornberger had borrowed from her and $400 cash. It also developed that Mr. Dornberger had earned $800 commission from Mr. Getzoff in a sale of property. Finding no other way to get his money, he decided to take the Huntington Beach lots when Mr. Getzoff, as alleged, offered them to him.

With these facts before him, Judge Jackson read to Mr. Dornberger, when he was called to the stand, section 1324 of the Penal Code and informed him that he could decline to answer questions put to him covering these alleged fraudulent transactions.

"No," replied Mr. Dornberger. "I want to repeat the whole truth."

Later he asked the court to exonerate him as Mrs. Kuttner had been exonerated. The court told him the only way he could exonerate himself was by showing he was not a party to a fraud, by prosecuting Mr. Getzoff for a felony.

FAT ALIMONY.
HALF OF SUM ASKED.

The offer of Ezra T. Stimson to pay his wife, Annie C. Stimson, $1500 a month pending the termination of Mrs. Stimson's divorce suit, was made the basis of a court order yesterday. Mrs. Stimson asked for $3000 a month, and produced a note book in which she had jotted down her household expenses as a basis for this demand.

The expenses averaged $939 a month for this year, but last year they ran to a total of $40,000. The care of three automobiles and other expenses were not included.

Yesterday Mr. Stimson was in court and testified as to his various holdings. At previous hearings his attorneys stated that he was out of town. He made a clear witness. On the order of the court, a statement of the holdings and the probable income had been prepared by Attorneys Lawler, Allen & Weyl. The value of the securities in a safe deposit box at the Los Angeles Trust and Savings Bank is $946,000. Property, which was not included in this list, has a value of $425,000. The securities in the safe deposit box will remain there until the divorce suit is disposed of.

Mr. Stimson stated the Stimson Mill Company and the Inner Harbor Company, with both of which he is connected, are in process of liquidation. No more timber will be bought after the present supply is used up. He stated that it cost approximately $40,000 to run the Stimson home in 1914. His estimated income for this year is about $25,000.

Mrs. Stimson, he said, owned the home, four and one-half acres at Beverly and stock in a Mexican oil company.

Judge Monroe will not try the divorce suit, as he retires from the divorce bench to another department January 1. Judge Wood will preside in the divorce court. The trial of the suit promises to be sensational. Mrs. Stimson names as the alleged disturbing element in their domestic happiness Miss Virginia Gay, an attractive young woman. The alleged peregrinations of Mr. Stimson and Miss Gay will probably be related by Mrs. Stimson, as an eyewitness of their meetings.

If Mrs. Stimson obtains a decree, she will receive more than one-half the property, if it is community; if it is found to be Mr. Stimson's separate property, she will receive a lump sum sufficient to support her in the style to which she has been accustomed.

Mrs. Stimson said of her husband yesterday that he was very kind, having always placed money to her credit in the bank. The court instructed Mr. Stimson to pay taxes on the Stimson place and on other property belonging to his wife.

DOUBLE ALIMONY.
ATTORNEYS TO PAY IT.

A divorce action and a civil suit mark the declining years of Charles F. Gilbert. In the latter suit he seeks to recover property valued at $200,000 and deeded to his wife, and in the former suit he alleges a trip of Mrs. Gilbert to Seattle that continued three weeks.

Mrs. Gilbert appeared in the alimony court yesterday on an order to show cause why she should not be enjoined from disposing of any property, pending the divorce suit. An injunction was issued and a double alimony order made. Attorneys Cattern & Cattern and D. A. Jacobs, counsel for Mr. Gilbert, and Attorney Charles Scholtz, representing Mrs. Gilbert, were instructed by the court to handle the income and to pay Mr. Gilbert $200 a month and Mrs. Gilbert $100 a month until the divorce action is disposed of. Because of paralysis Mr. Gilbert was not in court.

Mrs. Gilbert having admitted she went to Vernon with Miss Mabel M. Koonts, one of her maids, because Miss Koonts wanted "color" for a scenario her brother was writing, Judge Monroe told Mrs. Gilbert that if she again went to Vernon in her automobile, the car would be taken from her and stored.

Mrs. Gilbert was formerly Mrs. Lillian M. A. Mason. She occupied one of Mr. Gilbert's apartment-houses in Seattle, and she said she became acquainted with him when she took delicacies to him to eat while he was ill.

They married in San Francisco, she says, in 1907. In 1909 in Los Angeles, Mrs. Gilbert says, her husband told her that the marriage was not legal, as he had not obtained a license. At that time he was a paralytic, and she engaged a Methodist minister and asked at the County Clerk's office for a license. The deputy refused to issue the license until he had seen and talked to the prospective groom. He called at the home, No. 1107 West Forty-first place, and the conference being satisfactory, he issued the license and the Gilberts were rewed.

Mr. Gilbert now says the wedding was without his consent. He is 71; Mrs. Gilbert 46. He complains that his wife obtained all his property by threats and misrepresentations; that she is extravagant and has not provided for him.

AFTER AN ANSWER
IN STORM DRAIN TROUBLE.

Chairman Handley of the Board of Public Works must appear before Judge Taft Monday morning to answer a question, one of many propounded by Attorney Ingle Carpenter in the Madison-Virgil storm drain controversy, and all of which Mr. Handley declined to answer on the advice of the City Attorney. Mr. Carpenter wanted an answer to all the questions, but particularly as to the methods used by the Board of Public Works in assessing property for the storm drain improvement. Judge York confined the order to show cause to just one question, framing it "the process" used by the board and not the "method."

The questions were asked when Attorney Carpenter sought to take the depositions of the members of the board in the suit of Sylvia Grossman against the city of Los Angeles. Mrs. Grossman owns twenty acres west of Vermont avenue and below Griffith Park, and she is one of a number of property owners who object to the assessment on the grounds that the land is not properly assessable; that the assessment is illegal and that the land is not benefitted by the storm drain.

NO ALIMONY
THOUGH SHE IS MONEYLESS.

On the ground she had deserted her husband, Judge Monroe yesterday refused to grant Mrs. Willie M. Smith temporary alimony, although her visible cash assets amount to only $1.10. The case came before the court on the divorce suit filed by Dr. Harvey Smith. The alleged desertion, he charges, appears to have been the result of his decision to move from South Pasadena to Los Angeles in order to be closer to his practice in the Story Building.

Mrs. Smith testified yesterday that she objected to giving up her home, though she denied she had refused to cope with her husband to this city.

Dr. Smith said the dispute led to his wife going on a trip to her people in Illinois. She left this city September 3, returning three weeks later. He said she telephoned him September 28 that she did not intend to return to him and he said she has continued to live apart ever since.

HUSBAND GONE
AFTER SUICIDE FAKE.

G. E. Moyer should have been in the alimony court yesterday, but he wasn't. S. W. Odell, counsel for Mrs. Mayme Moyer, who filed suit for divorce, said he could not find him, and John Munro, attorney for Mr. Moyer, said he did not know where he was.

"Has he paid you attorney's fees?" Judge Monroe asked Mr. Munro.

"Not a cent," was the reply.

"Well, it is up to you to find him," retorted the court. "I will issue a bench warrant and mark the case off calendar."

Mr. Moyer had been ordered to pay his wife $30 a month, pending the trial of the divorce suit. Mrs. Moyer says he drew his wages on the first of this month, and disappeared. She also stated that when things did not go right, he did a fake suicide act.

"At the beach," she said, "he took sugar tablets, thinking I would believe they were poison, but I dosed him with mustard. He came around all right."

UNUSUAL DEFENSE
BY ALLEGED HIGHWAYMAN.

Frank Holquin, a full-blooded Navajo Indian, jointly charged with Andreo Rubio in the hold-up of Victor Imaizumi, the night of August 5, developed a rather novel defense before Judge Craig yesterday. While being questioned by Deputy District Attorney Shannon, he asserted that he had merely met Rubio and was not implicated in the crime in any way. He stated he had left his home at the behest of his wife, to get a nipple for a nursing bottle, and when he stepped into the alley of Commercial street, near San Pedro, he saw lying on the ground a revolver and pistol, which he picked up, and just a moment afterwards handed to Officer Whaples, who captured the two men as they were leaving the alley. The case was continued until today.

DENIES CHARGES.
MAKES ACCUSATIONS.

John Wesley Anderson, a real estate broker, has filed through Attorney R. W. Richardson an answer to the divorce suit recently brought by Melissa Ann Anderson, and a cross-complaint. He makes a general denial of his wife's charges, and in turn alleges a man recently divorced here is infatuated with her.

Mrs. Anderson filed suit some time ago through Attorney Leo Youngworth, making charges involving the name of Mrs. Helen Tarryberry, who has also filed an answer in Mrs. Anderson's suit, setting up a general denial of the allegations.

COURT PARAGRAPHS.
PROCEEDINGS IN BRIEF.

MUST PAY ALIMONY. "If you can hire detectives, you can pay your wife alimony," Judge Monroe informed F. Bauer, a chef at a local cafe. "How much did you pay to the detectives?" He replied $168, which seemed to be all the money he had. There appeared to be another man in the case, according to Mr. Bauer, but the court ordered him to pay his wife $5 a week for the support of their daughter, 8 years old, while she is with her mother.

INCORPORATIONS. Peralta Hills Water Company, incorporators E. N. Grant, George A. Hart and E. C. Denio, capital stock $600, subscribed $300.

ARSON TRIAL.—Salvadore Turco, whose business partner, Joe Barbera, was found guilty of having started the incendiary blaze which wiped out the little clothing store at No. 2161 East Ninth street, on August 10, appeared before Judge Houser yesterday on the same charge. He claimed that he was out of the city at the time of the fire and in no way connected with it. Turco was arrested in San Diego by Detective Bean, two days after the fire. Deputy District Attorney Keetch is handling the prosecution and expects to bring the trial to a close today.

NAMES OF LEAGUE MEMBERS SECRET.

SO ATTORNEY ACTING IN ITS BEHALF IS IGNORED BY SUPERVISORS.

Just who constitute the Law Enforcement League will remain a mystery, according to Attorney Dean, who yesterday afternoon refused to divulge names of members. Chairman Pridham of the Board of Supervisors asked that this be done before the board issue subpoenas for persons that Attorney Dean wants present this afternoon in the hearing of charges brought against Capt. Hunter, chief detective for the District Attorney's office.

"Such names are unnecessary and would entirely destroy the functions of the league," said Attorney Dean.

"I believe these charges of sufficient importance to demand such action and am doing this in my own name if the standing of the league is brought into question," he argued.

"Under such conditions, I think we should refuse to issue the subpoenas," said Mr. Pridham, which opinion was the unanimous one of the board.

The league, through Attorney Dean, has brought against Capt. Hunter charges of delinquency in duty, particularly in enforcing liquor ordinances in the county. The latter stated yesterday evening that he had not even been notified of the hearing up to that time and that he was not worrying over the outcome.

READS "THE MOB."

John Galsworthy's famous political drama, "The Mob," was read yesterday afternoon at Cumnock Hall by Miss Katherine Jewell Everts, one of the most popular public readers in the country, who has many friends in this city. The Misses Helen A. Brooks and Martha Weaver gave a dinner in honor of Miss Everts Friday evening in "The House in the Garden," Cumnock School.

At the City Hall.

OFFER TO BUY POWER BONDS.

NEW YORK BANKERS WANT MORE SECURITIES.

Councilman Conwell Suggests Calling for Competitive Bids with View to Disposing of Certificates at a Premium Over Fixed Minimum of Par and Interest.

The Council Finance Committee was notified yesterday that the Chase National Bank of New York is ready to buy another series of 1914 power bonds, amounting to about $1,500,000. In addition to this offer, another bond dealer conferred with acting Mayor Betkouski relative to a possible purchase of a block of the bonds. These tentative offers will likely be considered by the Finance Committee today.

In the meantime, Councilman Conwell said yesterday that he will urge the Council to hold the remainder of the power bond issue for competitive bids with a view to selling them at a premium over the par and interest minimum price at which they must be held.

"The interest in the Los Angeles power bond issue is remarkable at the present time and the demand for these securities is such that I believe the city is warranted in at least attempting to get some compensative bidding for the remainder of the issue," said Councilman Conwell yesterday. "It is true that with the money market in its present condition we cannot expect any big premium, but it seems to me that conditions justify an attempt such as resulted two years ago in the city's receiving about $3000 premium on one lot of bonds."

NO MONOPOLY.
ORDINANCE HELD UP.

The old fight in the Council for an ordinance to put hotel runners out of business developed several new angles before the Public Welfare Committee yesterday, when representatives of the railroads, the big hotels, the small hotels and the taxicab drivers presented their grievances. The result was that the ordinance previously drawn by the City Attorney, will be held by the committee for another week's consideration. The ordinance proposes to prohibit soliciting for the transfer of baggage or passengers on trains within the city limits or within a specified distance from a passenger station, but it proposed to except such concerns as may procure permission from the railroads. Representatives of the smaller hotels and taxicab drivers insisted that this would give a monopoly on the business to one transfer company and one taxicab company and that the taxicab company would favor certain hotels. The Public Welfare Committee will endeavor to redraft the ordinance so that it will do away with the practice of "kidnaping" inoffensive travelers at the station entrance and still prevent a monopoly for any transfer, taxicab or hotel company.

CASH IS LOW.
TAX PAYMENTS NEEDED.

The Finance Committee yesterday recommended that the petition of the Los Angeles Realty Board asking that the date of delinquency for tax payments be postponed until January be filed. "The condition of the city's finances do not warrant granting the petition at the present time," the committee report says.

An appropriation of $400 for municipal Christmas trees at the various playgrounds is recommended by the Finance Committee. This will allow about $40 for each tree.

City Hall Notes.

Chairman Roberts of the Public Utilities Committee said yesterday that he will introduce a resolution in the Council to begin action before the State Railroad Commission seeking establishment of a 5-cent fare for the Bairdstown district. This action will be taken in response to a petition filed with the Council several weeks ago by the Northeast Los Angeles Improvement Association.

Protests against the opening of Enterprise street from Mateo street to Santa Fe avenue were granted by the Council yesterday and the City Attorney was instructed to prepare an ordinance abandoning proceedings. Residents of the neighborhood who appeared before the Council said that their signatures to the petition for opening the street were forged and others stated that the purpose of the petition had been misrepresented to them.

Councilman Langdon's report on the methods of various "suit clubs" and lottery schemes for selling merchandise was filed with the Council yesterday and the City Prosecutor and City Attorney were asked to see that the business is discontinued immediately.

OVER BOLT OF CLOTH.

Neither defendant or plaintiff appeared at all anxious to possess a huge bolt of blue uniform cloth that was the main exhibit in the case of Alexander Brick & Co., against William Wrege, a tailor. The matter came up in Justice Hinshaw's court yesterday afternoon, the wholesale cloth dealers trying to collect for the goods, which they claim Wrege had accepted, while the latter insisted that the company had not sent him the material he had ordered and that after he had sent it back they substituted the cloth in court for what he had refused. Justice Hinshaw took the case under consideration for decision.

NEW SALARY SCHEDULE.

County Counsel Hill, who has been preparing a county employees' salary ordinance, will be ready to submit it in a few days to the Board of Supervisors, according to an announcement made yesterday afternoon by the County Efficiency Bureau. The new schedule is expected to place all employees on a more equitable basis.

Jury is Complete

(Continued from First Page.)

lenge, and Frank Hash, Alhambra.

Juror E. W. Lawrence, who was sworn in last week, asked to be excused because of the condition of his business affairs, but the defense objected to this and the court refused to excuse him.

After the court had entered upon the record his ruling for requiring an alternate juror to be selected, the examination for the thirteenth man proceeded.

FOR THIRTEENTH JUROR.

The talesmen examined and excused in the attempt to secure the thirteenth man were: A. L. Cooper, Monrovia; C. McLemore, No. 3034 Dalton avenue; F. H. Hunter, Duarte; J. Clayton, Whittier; C. L. Compton, Dimas, and W. F. Brooks, No. 1 Metcalf street.

Immediately after the thirteenth juror is secured, which probably will be this forenoon, Counsel Neff will begin the presentation of the defense's statement of the case. It is estimated that this will require probably a week and a half. It will be a complete recital of the State's theory of the case, and because of the alleged diabolic conspiracy it will doubtless go into many of the ramifications. It is probable that the taking of testimony will begin Thursday morning.

WILL HELP GAUGE RAIN.

Federal Government to Cooperate with Flood Control Engineers and Supervisors are Assured.

The Federal government will cooperate with County Flood Control Engineer Reagan in the measurement of rainfall throughout the county, according to announcement made by F. H. Fowler of the Federal Weather Bureau to the Board of Supervisors. There had been some previous question as to the possibility of securing prompt co-operation. Two or three stations for rain gauging have already been established on the east side of the mountains of the county.

The Supervisors insisted that the north side of the range should be carefully observed, in order that the flow of water in the Little and Big Bear creeks, the Castaic, Santa Clara and several other streams in the western part of the county can be accurately estimated.

TURKS ARE SCARCE
[LOCAL CORRESPONDENCE.]

SAWTELLE, Nov. 8.—The scarcity of Turkish laborers in the vicinity of Jerusalem, according to F. Brown, who just returned from that country. Mr. Brown was employed by the Standard Oil Company in the development of new oil properties in that country, sixty miles from Jerusalem. He said that the entrance of Turkey in the great war created a completion in the supply of laborers and were practically all Turks. He has just returned from New York.

25c Bottle Mrs. Porter's Mayonnaise, 15c
(Hamburger's—Fourth Floor—Today)

Santa Claus Says:
—"Children, bring your dollies to Hamburger's Doll Hospital if they're injured or if any of them need new legs or arms or feet, and we'll fix them just as good as new." (Fourth Floor)

Established 1881
Hamburger's
BROADWAY AND HILL EIGHTH STREETS
SUNSET, BDWY. 1168—HOME 10063

Use Our Bureau of Personal Service
—For instance, if you buy material for a frock at Hamburger's, our expert cutter will fit it for you, free of charge.

Anniversary Sale

$2.00 SILK-AND-WOOL PRINTED CREPES at 89c yard
—A silk event that is another of the wonder silk values prepared for the "34-Years" Sale—the lowest price ever! Think of buying $2.00 silk-and-wool Canton crepe, in all the new and popular street shades and in black, all with contrasting printed designs, at 89c a yard!

$2.00 and $2.50 SILK CREPE METEOR, 22 Colors, $1.39
—The fabric in Fashion's greatest demand for blouses and frocks—22 different street and evening shades—all silk, lustrous finish; 40 inches wide, $1.39 yard. "Why, it's one of the greatest silk values of the season," said the buyer.
(Hamburger's—Main Floor—Today)

$3.95 & $5.00 Hat Shapes, $2.50
—The success of this sale is assured by the hats themselves—all are new and fresh and made in desirable down-to-the-moment shapes—every style a smart one.
—Choose from large and medium sailors, tricornes, pokes, turbans, etc., of high-grade hatters' plush and Lyons velvet.
—They come to you at such a great price concession in the "Anniversary" Sale because we ourselves purchased them at a great price advantage and pass along the economy. Shop early.
(Hamburger's—Second Floor—Today)

Easter Lily Bulbs—15 Varieties, Now 10c
—Fresh bulbs, excellent quality and heavy—plant them now and they'll bloom for Easter—10c each.
Amaryllis Belladonna, 10c each—Massive bulbs of that fragrant pink lily.

Gladiola America, 10c dozen
—5000 bulbs at this special price. It's the finest gladiola grown, soft pink in color, large spike.
—Also a full stock of Dutch bulbs.

$1.00 Whitmanii Ferns at 40c
—Commonly called the ostrich plume fern. This is a fine lot of strong, healthy ferns put up in 6-inch pots—40c each.
(Hamburger's—Main Floor—Today)

75c Muslin SHEETS Underprice 50c EACH
—Three for the usual price of two—so greatly underprice that we must limit purchases to 6 to a customer. No phone or mail orders!

Hand Torn Before Hemming
—Made from one of the best grades of full-bleached sheeting; size 81x90 and 72x90 inches before hemming; 50c each.
(Hamburger's—Main Floor—Today)

Butterick Patterns
—Styles for winter show many changes, and Butterick patterns present them all to you in a convenient, economical form. Ask how to secure one pattern free.
(Hamburger's—Main Floor—Today)

Men's SILK Neckwear Specially Purchased for the "34 Years" Sale 25c
—English Brocaded Silks, in 30 Different Shades and Combinations!
—Neckwear of the latest cut and style, fashioned from silks usually made up into 50c neckwear!

Men's 50c Underwear —Another Big Buy for the "34 Years" Sale 39c
—Shirts and drawers of pure Egyptian cotton in the hygienic ribbed weave, a popular weight, in the wanted ecru color; sizes from 30 to 46 when the sale begins this morning—39c a garment.
(Hamburger's—Main Floor—Today)

$1.50 Combination Stepladder Stool 75c
—It's a household necessity, one of the handiest stools we've ever seen for the kitchen — and just think, priced 75c today, instead of $1.50.
The Illustration Shows the Kind
—Will enable you to reach to the top shelves and the top windows—folds up compactly when not in use.
(Hamburger's Basement—Today)

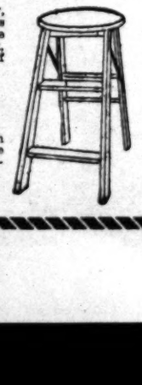

50c Amoskeag Gingham Aprons 29c
—Why, 29c will hardly pay for the materials! They'll fairly fly away today!
—Extra-size gingham aprons, in blue or black-and-white checks, finished with pocket and edged with white tape—very neat and very serviceable, an extraordinary value at 29c.
(Hamburger's—Second Floor—Today)

$2.00 Crochet Bed Spread $1.25
—The entire fifty of them will go by noon time when the saving is so pronounced as this!
—Bed spreads of a superior weight and hemmed; snowy white; double-bed size. Two different patterns in the lot—$1.25 today.
(Hamburger's—Main Floor—Today)

WALTHAM
—with an iron-clad guarantee.

FEAGANS & CO. specialize on Waltham because they are recognized as the peer of American-made watches, and because every "Waltham" watch in stock is absolutely guaranteed by the Waltham people against any defect in material or construction

A conclusive proof of sincerity and thoroughness on the part of the manufacturer; an ample assurance of perfection in the product.

This season FEAGANS & CO. are showing some new and exceptional "Waltham" models.

We cordially invite you to call, either to look or to buy.

"Waltham" convertible bracelet watch with invisible fastening, 20-year gold-filled case and bracelet, 7-jeweled Waltham movement, new, small-sized dials at $15.00. Other standard "Waltham" models, for both men and women—ranging from $25.00 to $67.50, and higher.

FEAGANS & COMPANY
JEWELERS STATIONERS
218 West Fifth Street
Hotel Alexandria Building
(PASADENA SHOP—HOTEL MARYLAND)

Best Treatment for Catarrh S.S.S. Removes the Cause

Specialists in Catarrh troubles have agreed that it is an infection of the blood. The laboratories of the S. S. S. Co., at Atlanta, have proven it. Once you get your blood free from impurities—cleansed of the Catarrhal poisons, which it is now a prey to because of its unhealthy state—then you will be relieved of Catarrh—the dripping in the throat, hawking and spitting, raw sores in the nostrils, and the disagreeable bad breath. It was cause, in the first place, because your impoverished blood was easily infected. Possibly a slight cold or contact with someone who had a cold. But the point is—don't suffer with Catarrh—it is not necessary. The remedy S. S. S., discovered over fifty years ago, tested, true and tried, is always obtainable at any drug store. It has proven its value in thousands of cases. It will do so in your case. Get S. S. S. at once and begin treatment. If yours is a long standing case, be sure to write the S. S. S. Co., Atlanta, Ga., for free expert medical advice. They will tell you how this purely vegetable blood tonic cleanses the impurities from the blood by literally washing it clean. They will prove to you that thousands of sufferers from Catarrh, after consistent treatment with S. S. S., have been freed from the trouble and all its disagreeable features and restored to perfect health and vigor. Don't delay the treatment. Take S. S. S. at once.